WEATHER FORECASTS

Victoria and Vicinity—Light to moderate Northerly winds, fine, warm and very dry.
Vancouver and Vicinity—Light to moderate winds, fine, warm and very dry for several days.

The Daily Colonist.

(ESTABLISHED 1858)

COLONIST TELEPHONES
Advertising ..... Empire 4114
Business Office ..... Empire 4114
Circulation ..... Garden 1812
Job Printing ..... Garden 5241
Editorial Rooms ..... Empire 4111
Social Editors ..... Empire 8311

NO. 129—SEVENTY-THIRD YEAR | VICTORIA, BRITISH COLUMBIA, SUNDAY, MAY 10, 1931 | FORTY PAGES

KING ADVISES WORK TO END HARD TIMES

Rumanian Sovereign Frankly Discusses Economic Conditions and Disarmament

HE WILL MAINTAIN THE CONSTITUTION

Meeting With King Alexander Was Friendly Conference and Not Political

By JOHN GUNTHER
(Copyright, 1931, by The Chicago Daily News Foreign Service)

BUCHAREST, Rumania, May 9.—King Carol of Rumania, received me for an exclusive interview yesterday, denying vigorously any dictatorial ambitions, and pledging himself to a parliamentary regime.

King Carol, sitting in a small book-lined room, wearing a simple white uniform, stood up and shook hands as the interview opened, and talked freely, if briefly, of his work for the country. His town palace is on a main boulevard, and the squawk and splutter of taxi horns is audible, although an open window of the very small room gave on a green garden. King Carol began by insisting that the elections would be free and the constitutional regime under Parliament respected.

MARKETING DIFFICULT

"I do not merely say this. I repeat it, and I repeat it vigorously," King Carol said, speaking almost perfect English, which he learned as a child. He said that solution of the economic crisis is the paramount Rumanian problem. As it is well known, Rumania, despite its natural wealth, finds difficulty in marketing its surplus grain.

"But we must find a solution," King Carol said, "not only for the peasants but for the townsmen. Of course, the economics of the town will improve as the conditions of the peasants improve. This problem is wider than mere agrarian relief. We

Continued on Page 2, Column 5

SEATTLE MEN BOOSTING B.C.

Have Delivered More Than Seventy Talks on Scenic Route to Hazelton

(Special to The Colonist)

SEATTLE, May 9.—Based on the wonderful scenery of British Columbia's winding roadway from Vancouver to Hazelton as photographed last Summer, when Premier S. F. Tolmie led a caravan party from the Peace Arch at Blaine, to the Northern settlement, a campaign of education has been inaugurated on this side of the line.

The possibilities of extending this fine road towards the northern boundary of British Columbia to link up with Yukon roads and the Alaskan system of highways have seized upon the imagination of the people. More than seventy lectures, featuring the British Columbia attractions, have been delivered within the past few months throughout the States of Washington, Oregon, and Idaho by Asahel Curtis, G. M. Hafenbrack and C. D. Garfield, of the Seattle Chamber of Commerce.

BEAUTY SPOTS

These lectures have all been illustrated with views featuring such scenic charms as the Fraser Canyon, Lillooet, the Marble Canyon, the Portals of Paradise near Hat Creek, Clinton, the Chasm, one of the most remarkable freaks of nature in the West, Williams Lake, Quesnel, Barkerville, Summit Lake, Stuart Lake, Hudson's Bay Mountain, and the picturesque village of Hazelton with its totem poles.

As a result of this publicity, and of concurrent publicity given in California by the Automobile Club of Southern California, it is anticipated that a large volume of tourist traffic will visit the British Columbia section of the proposed Alaskan Highway this year.

Australian Gov't Has Big Deficit

CANBERRA, Australia, May 9 (C.P. Cable via Reuters).—A Treasury deficit of $96,000,000 was revealed today in a report covering receipts and expenditures for the past ten months.

At the same time reports from Sydney showed a huge decrease in Australia's foreign trade. Merchandise imported within the past nine months was valued at $275,000,000 less than in the corresponding nine months of the previous year; exports fell $30,000,000 below those of the same period a year ago.

At the same time there was a favorable trade balance of $84,395,000.

One of the very few classes of exports showing an increase was wheat. The value of wheat exported within the past nine months was $47,680,000 compared with $37,920,000 in the corresponding period a year ago, an increase of $9,760,000.

Are Welcomed to Canada

PRINCE and Princess Takamatsu of Japan, who have been visiting Eastern Canadian cities, will leave Niagara Falls today for Detroit on their way to San Francisco, where they will take ship for home. The photographs shown were taken on their arrival at Quebec, where they were welcomed by Hon. Maurice Dupre, Solicitor-General.

Work Completed As Death Claims Noted Scientist

Dr. Albert A. Michelson, Discoverer of Speed of Light, Passes Away in California After Remarkable Fight to Round Out Experiments Before Going to Last Rest

Tremendous Will Power Held Back Progress of Creeping Paralysis

PASADENA, Calif., May 9 (AP).—The grand old man of physics has gone to the immortal company of Ptolemy, Copernicus, Galileo and Newton. Dr. Albert A. Michelson, discoverer of the speed of light, died here today. He was seventy-eight years of age.

The indomitable will of the most distinguished scientist of modern times astonished physicians by its two years' struggle after a paralytic stroke in holding up the frail body. Three months ago it lost ground and the little professor went to the bed in his bungalow home here from which he did not move since the early part of March.

END CAME QUIETLY

Then, two days ago the great mind snapped with a cerebral hemorrhage, Michelson going into a coma Thursday night, a sleep that quietly ended in death shortly before 1 p.m. today.

Michelson was resigned to death, knowing he had stayed it until his last great experiment had been completed. This was his third and most precise measurement of the speed of light. It was for this that for two years his tremendous will power held back the progress of creeping paralysis with which he was stricken in Chicago some twenty-four months ago.

Without parallel in the history of science was the scene enacted early this week at the bedside of the man who made it possible for astrono-

Continued on Page 2, Column 3

ARGENTINA WILL VOTE ON NOV. 8

Decree Sets Date for Elections of Governors and Senators

By JOHN W. WHITE
(Copyright, 1931, by The Chicago Daily News Foreign Service)

BUENOS AIRES, May 9.—The Argentine Provisional Government has issued a decree setting November 8 as the date for the general elections for provincial governors, vice-governors and legislators, and for national senators and deputies.

The decree says that the elections for President and Vice-President may be set for the same day, provided the Provisional Government is satisfied that the candidates nominated by the various parties are such as will guarantee law and order. If the Provisional Government is not satisfied with the candidates, it will postpone the election of the President and the Vice-President.

Another decree suspends the convocation of the Electoral College of the province of Buenos Aires, which was to have met next Wednesday to name the governor and vice-governor following the recent elections in the province, which were won by the Radical party.

The issuance of the decrees followed a long Cabinet meeting yesterday, called by Provisional President Jose Francisco Uriburu to consider the political situation which has arisen from the demands of the political parties that the date be set for general elections.

GOLD CARGO IS FOGBOUND

Steamers Collide in New York Harbor on Way to Sea

PASSENGER LINER IS UNABLE TO LEAVE PIER

NEW YORK, May 9 (AP).—Ten million dollars' worth of gold was fogbound at the entrance of New York Harbor today. It was shipped from Buenos Aires banks to New York banks on the liner Southern Prince, which was due to dock yesterday afternoon.

Experts estimated the shipping banks would lose $500 to $600 interest by the delay.

The fog also caused a minor collision between two liners in Ambrose Channel. The Lloyd Sabaudo liner Conti Biancamano and the Eastern Prince, of the Prince Line, both outbound, collided in the channel during the heavy mist. The Eastern Prince radioed that its bridge and superstructure had been damaged, but that it would proceed on its voyage to South America. The Italian liner was undamaged.

HELD AT PIER

The White Star liner Majestic, with 539 passengers ready to sail at midnight, was held at her North River pier.

Coast guard cutters and police launches were searching off Norton's Point for a vessel blowing distress signals. When boats reached the spot, the siren had stopped and no vessel was found.

Ferry schedules were disrupted.

KING AND QUEEN BACK IN LONDON

LONDON, May 9 (AP).—The King and Queen returned today to Buckingham Palace from Windsor Castle, where they have been since early April during the King's convalescence from an attack of bronchitis.

A crowd at the palace gates cheered as they drove in and the King who appeared to have recovered completely, smiled an acknowledgment.

Daughter of Gladstone Passes Away at London

LONDON, May 9 (AP).—Mrs. Agnes Wickham, eldest daughter of William Ewart Gladstone, died last night at her home in South Kensington, at the age of eighty-eight. She was the widow of the Rev. Charles Wickham, Dean of Lincoln, who died in 1910.

BETTER TERMS FOR B.C WILL BE ADVANCED

Province Preparing for Interprovincial Conference at Ottawa in Fall

RELIMITATION OF TAXATION SOUGHT

Increased Per Capita Grants and Completion of Carnarvon Terms Claimed

Advices received from Ottawa at the Parliament Buildings here, suggest that there will be an interprovincial conference at Ottawa this year, probably following close upon the heels of the Imperial Conference, which was adjourned last Fall to meet in Canada this Summer.

British Columbia will go to the conclave of the provinces with a number of definite claims for greater consideration than has been accorded to her by the Dominion in the past.

Already considerable data has been compiled in connection with the claims of this province for consideration. These are based upon actual performances and several on definite undertakings that go far back into history, but which have not been fulfilled by the Dominion.

TAXATION FIELDS

One of the matters that makes a conference of provinces imperative at this time—and which is a common complaint of all sections of the Dominion—is a relimitation of the taxation powers of the Federal Government. When, in framing the British North America Act, in 1867, certain fields of taxation were reserved for the Dominion Government and others for the provinces, the sections were more or less loosely drawn, with the result that there has developed throughout the years a certain amount of confusion as to just what sources are available to the provincial governments for revenue.

The imposition of a Federal in-

Continued on Page 2, Column 6

Gen. Odlum to Again Direct Morning Star

VANCOUVER, May 9.—According to well-informed circles, The Vancouver Morning Star, which for several years has been controlled by Calgary interests, will, on Monday, once more appear under the direction of General V. W. Odlum, former Liberal member for Vancouver in the Legislature.

The Star, which is Vancouver's only morning journal, was established under that name in 1926 by C. E. Campbell, former publisher of The World and now prominent in Prairie publishing circles. It first appeared as an afternoon paper, but later entered the morning field when General Odlum acquired control of it. Several years ago General Odlum disposed of the paper to George Bell, of Calgary, and now, according to reports, General Odlum will once more assume active proprietorship of the paper.

Urges United Effort For Prosperity

HON. W. A. McKENZIE
Minister of Labor, who says that citizens have it in their own power to improve conditions.

SWEEPSTAKES LIVELY ISSUE

British Columbia Probably Would Not Oppose Hospital Lotteries if Legal

SENATOR G. BARNARD HAS RAISED POINT

While the Provincial Government was not consulted in reference to Senator G. H. Barnard's proposed bill in the Senate to legalize sweepstakes for hospital purposes in provinces that chose this means of financing such institutions, the suggestion may have strong support in official circles, and probably no objection would be entered by British Columbia to such a plan, it was learned at the Legislative Buildings yesterday.

No member of the Government would commit himself to an expression of opinion on the matter now before the Senate, but Senator Barnard's move is being watched with lively interest.

The province held aloof from any move in regard to the recent raids on sweepstakes operated in British Columbia, which were conducted on municipal authority, proceeding directly under the Criminal Code.

Attention drawn to the whole question has led to a survey of the law as applied in Canada.

CHURCHES EXEMPTED

Under Section 236 of the Criminal Code, Subsection 6, Clause B, lotteries and raffles may be conducted by churches in aid of charitable purposes, if the articles so vended do not singly amount to more than $50 in value. This, it turns out, is the sole exemption in the statute, which, say legal authorities, was brought into being in the first place as a measure of moral safeguard against gambling.

The fact that religious organizations are exempt under the law is deemed to be slightly conflicting with the original intention of the statute, placing such organizations in the position where they alone have warrant to break the general rule in regard to sweepstakes.

Legal authorities searching for the inception of this section of the

Continued on Page 2, Column 4

Success of Imperial Parley Depends on Canadian Delegates

Sir James Lithgow Says British Industry Has Definitely Abandoned Free Trade in Favor of Promotion of Empire Trade

OTTAWA, May 9 (CP).—Success of the Imperial Conference meeting at Ottawa this year depends on Canada, Sir James Lithgow, president of the Federation of British Industries, told the Canadian Club here today.

The conference, he said, offered a great opportunity for the application of the "Canada first principle."

Speaking in the presence of Premier R. B. Bennett and several of his Cabinet ministers, Sir James indicated Canada should not expect too much from the British delegation to the conference. The conference in London last year had been a disappointment but it was to be hoped the disappointment would not be repeated.

PECULIAR POSITION

"I ask you to remember," he said, "that Great Britain is in a rather peculiar position. Democracy has recently come into its own and its leaders perhaps have not been able to adjust themselves to it. I would ask you to be considerate of any apparently small-minded points of view that may be put forward at the conference."

Sir James Lithgow is head of the British delegation now in Canada to confer with Canadian industrialists with a view to furthering trade between the two countries. His mission, he said, could speak with authority for British industry and British industry had definitely abandoned free trade in favor of the promotion of Empire free trade. British industry is solidly in favor of such a fiscal policy as "you have found beneficial to yourselves in Canada."

WITCHCRAFT IS GREATLY FEARED

Indians of Central British Columbia Tell of Beliefs at Murder Trial

PRINCE RUPERT, May 9.—That witchcraft is still greatly feared among some of the natives of the Central Interior of the province was shown in the Assize Court, when, in the trial of Richard Douse, charged with the murder of Silas Brown, a native Kitwanga boy, was called by the defence in an endeavor to show the credibility of native witnesses.

Wallace Morgan, eighteen-year-old native of Kitwanga, told of a meeting which took place at Kitwanga a month before the shooting, because Richard Douse was wandering about the village at midnight outside the window of a sick woman, and the woman had protested, fearing witchcraft.

The young men had held a meeting and gone with guns to the house where Douse was supposed to be. They objected to his wandering around the village.

Labor Minister Makes Plea for Products of B.C.

Hon. W. A. McKenzie Says That Prosperity Is Available Whenever the People of British Columbia Will Determine to Extend Their Preference in Buying to Local Merchandise

"Nickel-a-Day" Will Provide Employment for Army of 9,500

AN appeal to the people of British Columbia to assist in bringing about a return of greater industrial prosperity for their own advantage is being made by Hon. W. A. McKenzie, Minister of Labor. He visualizes the possibility of great improvement in the various industries of the province, and says that such improvement and prosperity is largely within the power of the citizens to attain without additional cost to themselves.

The remedy proposed by the minister is a simple one. It is that each individual in his purchasing increases the preference he now gives to the products of British Columbia.

"The past Winter was the worst in the history of British Columbia in the matter of unemployment," said the minister. "Vast public expenditures were necessary to provide work and food for those who could not find employment. While we hope for an improvement in conditions before next Winter, let us, one and all—every British Columbian—in addition to expressing our hopes in the matter, determine now to do something to insure that conditions will be better.

ABUNDANT RESOURCES

"British Columbia has vast resources. We are all proud of its potentialities, and rightly so. We like to boast of our advantages, or our wonderful scenery, and we have a right to do so. But if we believe in British Columbia; if we really love British Columbia, then let us do what we can to develop it.

"If I was able to announce right now that an industry employing 8,000 or 9,000 persons, with an annual payroll of more than $5,000,000 would start immediate operations, it would be welcomed as an outstanding event. It would be given prominence in the press and would cause general delight and a feeling of optimism.

"Such an army of employment is possible, and an extra $5,000,000 of payrolls is available whenever the people of British Columbia, as a whole, desire that the money should be put in circulation.

Continued on Page 3, Column 5

GOVERNMENT IS DEFENDED

Hon. Joshua Hinchliffe Denies Charges of Extravagance by Administration

EXTOLS PREMIER AS REAL LEADER

PRINCE RUPERT, May 9.—Hon. Joshua Hinchliffe, Minister of Education, at a public meeting here, defended the Tolmie Government against charges of extravagance and placed the blame for all the increases in the budget on the shoulders of the previous administration.

Mr. Hinchliffe quoted figures to show that the late Government deliberately underestimated in its last budget in order to make a good showing. Such amounts as the dyking arrears, deficits in the agricultural credits commission and election expenses had not been provided for, he stated, although pari-mutuel collections were $216,000 and that amount had been handed over to the municipalities, the amount entered in the estimates was $10.

EXPENDITURES CUT

Mr. Hinchliffe claimed the Government had reduced expenditures by more than a million dollars but had expended the amount in additional services. He stoutly defended the 1 per cent tax, declaring it was designed to obtain revenue from people who had not previously paid taxes. It was not good for people to grow up with the idea that they were entitled to everything and must pay nothing, he said.

In closing, the minister extolled Premier Tolmie as a strong leader who could not be bought and was determined to leave behind him a clean record.

Scientists to Make Study Of Eskimos

SEATTLE, May 9 (AP).—A party of Eastern scientists, bound for the Arctic to study health and habits of the Eskimo, will sail from here Thursday aboard the coast guard cutter Northland. The Northland arrived here today from Oakland.

Herbert Mason, of the Carnegie Institute, and James A. Ford and W. B. Chambers, of the Smithsonian Institute, will board the ship here. Dr. I. Lester Furnas, president of prosthetic dentistry at Western Reserve University, Cleveland, boarded the vessel in California.

The Northland, Uncle Sam's Arctic mercy ship, will carry medical supervisors to Arctic villages, and a surgeon, who will administer to sick and injured natives.

Birthday Cake For Pioneer Cattleman Weighs 3,000 Lbs.

CALGARY, May 9.—Three thousand pounds in weight, three stories, equalling seven feet six inches in height, the birthday cake to be presented by the Calgary Exhibition and Stampede to P. Burns, pioneer cattleman and rancher, on his seventy-fifth birthday, July 6, was inspected Thursday morning by fair officials, directors and invited guests.

This gigantic cake is to be cut into 23,000 pieces, which will be distributed to the crowd attending the first night performance of the exhibition. It will also be a feature of the opening parade on the morning of July 6.

Conference on Silver Urged By Chambers

WASHINGTON, May 9 (AP).—The International Chamber of Commerce today called upon the governments of the world to consider the desirability of a conference this year to solve the silver problem.

The chamber adopted a resolution recognizing "the serious consequences of the present silver situation to the economic condition of the world" and declaring an international conference "imminently desirable."

The resolution was offered by William M. Chadbourne, of New York, American representative on the resolutions committee, and seconded by Lord Luke of Pavenham, a member of the British delegation.

MAN HELD FOR BANK MURDER AT WINNIPEG

Police Arrest One in Connection With Death of Major Tucker

UNDERWORLD BEING COMBED BY POLICE

Manager Was Shot Down From Behind in Cold Blood

WINNIPEG, May 9 (CP).—One suspected bank bandit is reported behind the bars and officers of the law are relentlessly pursuing the trail of two others. Although police refuse to confirm the arrest, it is believed one man is in custody, suspected of implication in the slaying of Major F. B. R. Tucker, bank manager, formerly of Victoria.

The war veteran met his death when the trio robbed a branch of the Dominion Bank of Canada of $6,552 yesterday.

One of the robbers mercilessly shot Major Tucker twice when he failed to comply with the "stick 'em up" command, because of poor hearing caused by war wounds. Five employees and a customer, including two women, were forced to lie on the floor as the bandits scooped up money and fled in an automobile. Major Tucker died from his wounds forty-five minutes later. Every nook and cranny of Winnipeg's underworld is being probed by the men of the law for the two companions of the man who is reported held.

ROADS PATROLLED

Roads leading from the city are patrolled while police concentrate on city dives, firm in their belief that the ruthless killers are still in Winnipeg.

The Provincial Government, through Attorney-General W. J. Major, posted rewards totaling $2,000 for the apprehension of the marauders, while the Canadian Bankers' Association has a standing reward of $5,000 for information leading to the capture of bank robbers.

JAPANESE ROYALTY AT NIAGARA FALLS

NIAGARA FALLS, Ont., May 9 (AP).—Prince and Princess Takamatsu of Japan arrived here from Toronto late today. Their visit, which will last till tomorrow noon, concludes a tour of Canada. The visit was strictly informal.

The Imperial party will leave tomorrow at 2 p.m. for Detroit.

Dinosaurs Roamed Peace River Area In Mesozoic Days

Monsters, 100 Feet Long, Lived in Rocky Gorges West of Hudson's Hope, and Browsed on Tree-Tops in the Burning Canyon

HOW many years ago few scientists agree, but once dinosaurs roamed freely on this continent, feeding on the tender shoots of the topmost branches of trees fifty feet in height, and usurping 100 measured feet of ground when they lay down to rest. Mute evidence that British Columbia territory was included in rambles of these gigantic creatures was placed in the hands of the British Columbia Government this week, on the completion of the Pacific Great Eastern and Peace River resources survey reports.

Up in the smoking valleys tributary to the Peace River, particularly in Burning Canyon, a few miles west of Hudson's Hope, numerous tracks of this Mesozoic order of fantastic-sized reptiles are graven in the living rock. Jack Bocock, geologist on the P.G.E. resources survey, reported traces of the dinosaur tracks early in the survey. Dean Brock of the University of British Columbia, and other scientists, examined fossils set in the rocks at Otter Tail, fifty miles west on the Peace River from Rocky Mountain Portage, near the site of the recently discovered spurs.

TO RECONSTRUCT SKELETONS

Photographs and sketches were made of the tracks and the fossils, and efforts are to be made, it is understood, to carve out the rocks containing the fossilized remains at Otter Tail, for reconstruction of the saurians from plaster moulds. The finding of the fossils created a great stir at the time, and the tracks have drawn fresh attention. Up in the

Continued on Page 2, Column 3

MAY BE CHOSEN FOR PRESIDENCY

Aristide Briand Expected to Become Head of French Republic

By CAMILLE LEMERCIER
(Copyright, 1931, by The Chicago Daily News Foreign Service)

PARIS, May 9.—When Foreign Minister Aristide Briand left the Chamber of Deputies at 2 o'clock this morning, having received from all the parties, except the Communists and a handful of Ultra-nationalists, the warmest proofs of confidence, his decision to run in the presidential election at Versailles, Wednesday, was taken, although for reasons of parliamentary tactics his decision may not be officially announced until tonight or even Monday.

Consequently, the election will be fought between the veteran Foreign Minister and Paul Doumer, President of the Senate.

Allowing for the last-minute surprise, which has so often contradicted the wisest guesses in French presidential elections, M. Briand seems to have a serious chance to win the battle on the first ballot. Keen observers think that he is virtually assured of half of the Senate voices, that is, 150, and at least 320 votes of the left centre groups in the Chamber, totaling 470 votes out of about 890 voters.

But even if M. Briand is not elected on the first ballot, the odds, it is said, would remain in his favor for the second ballot.

Boy Thrown From Bicycle Drowns At Comox Wharf

COURTENAY, May 9.—The twelve-year-old son of Mr. and Mrs. Alexander McCullough, of Nob Hill, was drowned this morning at the Comox wharf. Apparently he was thrown into the water from his bicycle when its front wheel struck an obstruction near the edge of the wharf where he was riding. In falling between a scow and the wharf the lad, it is believed, struck his head on the scow and was stunned. His head shows the mark of a bruise. The bicycle was found on the scow.

Northwest Voyages Described in Rare Papers in Archives

Recent Additions to Provincial Records From London, Mexico, and Montreal Have Added to Unique Collection on Exploration

HISTORIC documents and articles relating to life in the Pacific Northwest in the eighteenth century and onward throughout pioneer days, when Indian hostility was a factor to be daily reckoned with, have come into the possession of the provincial archives in the last few days, it was revealed yesterday by John Hosie, archivist and librarian.

These include three volumes of Captain George Vancouver's original voyage of discovery to the Northwest, annotated by his somewhat dour, and at times cynical, ship's surgeon; discovery of a dagger fashioned by the celebrated John Jewitt, while a prisoner in Indians' hands, and given to Chief Maquinna; and the findings of two official standard measures of the former Crown Colony, long lost.

Three volumes, with a large folio atlas, dated 1798, contain the outstanding discovery, a set of books purchased recently in Montreal, and entitled "Original Voyage of Discovery to the North Pacific Ocean and Round the World Under the Command of Captain George Vancouver," with marginal notes in pencil and ink by George Gladman Hewett, ship's surgeon during that historic voyage. The surgeon's criticisms of his skipper have a distinct value, and will be eagerly examined by historians.

WAS INDIANS' PRISONER

After the terrible massacre by the Indians of the crew of the Boston, in 1803, John Jewitt, a master blacksmith, was kept alive by the band, due to his knowledge of metal working. He fashioned while in captivity a dagger, with a seven-inch blade, and a beautifully-carved wooden handle, patterned on Indian totem carvings. This he presented to Chief Maquinna, the dagger being handed down from generation to generation. It came eventually into the hands of a local collector, a well-known journalist of this city, who has presented it to the Provincial Archives.

This collector was also instrumental in securing for the province half-pint and pint official measures, found in excavation at the Empress Hotel laundry site, and which complete the chain of the Crown Colony standard measures already in the possession of the Archives.

FROM BRITISH MUSEUM

From London the Archives are receiving, under Mr. Hosie's instructions, copies of historic manuscripts relating to exploration on the Northwest Coast in early days. Recent additions in this regard include copies of the following works:

Journal of Captain J. Cook, on H.M.S. Resolution, 1776-79, corrected from the work in the British Museum; Journal of George Gilbert, 1776-80, from original at British Museum; Charles Clarke's Log of the Resolution, from the Public Record Office, London; James Burney's Journal of His Majesty's sloop, the Discovery, in company with the Resolution, Captain Cook, February 10, 1776, to August 24, 1779, from original in Public Library, New South Wales; Lt. J. Rickman's Log of the Discovery, March 16, 1776, to November 29, 1779, from the original in the British Museum; J. A. Brown's Log of the Discovery, typed from original manuscript in the British Museum; Spelman Swaine's Log of the Discovery, 1792-95, from the original in the British Museum; Thomas Manby's Log of the armed tender, Chatham, 1792-94, from the original manuscript in the British Museum; Journal kept on board the armed tender Chatham during Captain Vancouver's voyage in the Discovery, 1791-4, from the original in the library of A. H. Turnbull, Welington, New Zealand; and a typewritten copy, thought to be the journal of Edward Bell, clerk of the Chatham.

From a dealer in London has been secured the "Journal and Letterbook of H.M.S. Trincomalee, 1852-57," referring to the vessel that under Captain W. Houston played an important part on this coast. The work contains many interesting sidelights on navigation, the naval establishment at Esquimalt, and the Indians.

G. R. G. Conway, a former British Columbian, now in Mexico, presented the Archives with transcripts from original documents dealing with the operations of the Spaniards in the North Pacific in 1775, and from 1790 to 1793. Mr. Conway is president of the Mexico Tramway & Light Company, and has as his hobby the study of Spanish source material in the Archives of Mexico. One transcript tells of the material of the Archives of Mexico. One transcript tells of the voyage of the frigate Santiago de la Nueva Galicia to this coast in 1775, while another has over 1,000 pages of valuable material relating to the period.

Bilbo Bibb The Barber

Recorded by B. A. McKELVIE

"Taxes!" grunted Bilbo Bibb, the barber, as he viciously stropped his razor. "Taxes—they're gettin' t' be nothin' else but taxes. Half my time is taken up nowadays with filin' in tax papers. Here, cause I'm employin' two men in the shop, I'm forced t' become an unpaid tax collector. Then cause the wife has a maid she's got to be a tax collector, too.

"It's gettin' too much. There's provincial tax papers to fill out every week; Dominion tax papers to fill up whenever they wants to throw 'em at you, an' then on top of it, I'm forced t' become a tax collector an' sort of private sleuth for the city.

"The other's bad enough, but this havin' to report whether or not my men have property, are broken winded or war wounded an' all that's getting to much. Two kinds of tax the city slaps us with in addition to licence fees, property taxes and the rest of it. It's poll tax an' road tax. Now, that last one makes me sore, it does.

"Here I got an automobile. I have to pay a licence tax on that, don't I? An' don't half that sum, or leastways a big slice of it go to the city? An' don't the city get it just t' help keep up the roads? Why, then, should I be hit again, jus' because my house is outside of the city limits—or why should my men be docked for that tax when they both have ears and provide a share o' licence money to the city?

"Here we're a province of only 600,000 people, and we've got to provide in taxes nearly $30,000,000 for the province, nearly as much more for cities and municipalities, an' then there's the Dominion's whack, which brings the whole up to about $100,000,000 each an' every year.

"We've got to provide th' money, as I was telilin' you the other day, if we're goin' to have all the geegaws an' fancy things we keep askin' for, but where's it all goin' to end? Have you ever seen a tax rate go down in any municipality? Here's Victoria fighting and worryin' and gettin' by for th' time being on a rate that's just a little above four per cent of a man's property value. It's only temporary, so says everybody. No, a temporary high level, but a temporary low. Now, what's it goin' to be in ten years?

"Then with all the new fangled methods of teachin' kids in school our education bill keeps merrily on doin' the excelsior stunt. An' are the children any better off in the long run? That's the point.

"Now take this domestic science. That's what our mother's used to learn from their mothers—an' what was the result. Well, you know, if somebody wants t' tell you how nice a piece of pie was, they smack their lips an' say, 'ummm, boy; it was jus' the kind o' pie your mother'd make."

"But what need is there for teachin' the girls of today all about the chemistry of the pantry, when everybody knows that the only cookin' implement in most pantries is a can opener?

"An," concluded Bilbo Bibb, the barber, "what gets my goat is that I've got to get blisters on my fingers making out tax returns to keep auch educational jingles goin'."

EXPLORER HEADS FOR FAR NORTH

Col. J. K. Cornwall Leaves to Inspect Radium Deposits at Great Bear Lake

VANCOUVER, May 9.—When he left Vancouver tonight, Colonel J. K. "Jim" Cornwall, pioneer Arctic trader and explorer, began another trip to the heart of the Far North.

His chief objective is Great Bear Lake, where discovery of a radium-bearing pitchblende has caused a sensation in the mining world. Colonel Cornwall, who was instrumental in encouraging the mining companies to prospect this territory, gives credit for original discovery to the late "Jack" Hornby, eccentric Englishman, who made trips into the dangerous barren lands his hobby. Hornby eventually paid the price of daring when he and his two companions starved to death in the barrens on the Thelon River.

Official reports of the ore brough out from Great Bear Lake indicate that Canada has in prospect a radium field far richer than anything yet discovered in any part of the world.

BETTER TERMS FOR B.C. WILL BE ADVANCED

Continued from Page 1

come tax is one case in point. This was considered for half a century to be the exclusive field of the provinces, being a direct impost, but the Dominion also imposed a direct tax on incomes. This burden is particularly felt in British Columbia, and one or two other provinces, where both governments collect from the same earnings.

PROVINCE SUFFERED

As a result of the confusion that exists as to which government has taxation rights much provincial revenue is endangered. The imposition of the fuel oil tax is a case in point. There is legislation on the British Columbia statute books calling for a tax on fuel oil, but through bitter experience the province found that such a tax was ultra vires of its powers, when tested in the courts.

Almost since British Columbia entered Confederation there has been a demand for better treatment for the Coast province. It was only last year that the railway lands, which had been held in trust by the Federal Government, were restored to British Columbia. At the same time the natural resources of the Prairie Provinces were handed over to them. British Columbia takes the position that as a partner in Confederation this province was an interested participant in those resources, and that the assets of the older provinces were thus given to provinces that were wild lands when Confederation was completed.

CLAIMS PAID

At the time that Alberta and Saskatchewan were given their resources, Manitoba was handed approximately $4,000,000 in cash in settlement of claims half a century old. While British Columbia has no objection to the neighboring provinces gaining control of their natural resources, it is felt that British Columbia was entitled to have her per capita subsidy increased co-incident with the gift to Alberta and Saskatchewan. In connection with the British Columbia railway lands it is pointed out that the Federal Government never had any rightful claim to these, and in fact, had misused a trust.

CONDITIONAL GRANT

The railway lands were given to the Dominion in trust for the bonusing of a railway line across Canada. At the time no cash grants were to be given, and British Columbia's lands were to be donated in the same proportion as land grants were made by other provinces. None of the older provinces gave any lands, and the proposals in connection with the railway were changed so that cash subsidies were granted. British Columbia paid, as a Canadian province, her share of such cash grants, and in addition had the lands conveyed to the Dominion in trust, retained.

British Columbia is the largest contributor per capita of all the provinces to the revenues of the Dominion, and receives back the smallest amount. Careful analysis of the receipts and expenditures in British Columbia by the Dominion indicate that British Columbia has contributed in revenues approximately $150,000,000 in excess of Federal expenditures here. This will be advanced at the conference in argument for additional per capita grants.

ROAD WAS PROMISED

Another endeavor that will probably be made at the conference will be to have the terms of the Carnarvon award of 1876 carried out in respect of highway construction. In that award, to which the Dominion pledged strict adherence, it was ordered that the Dominion should construct a wagon road from the Alberta boundary to the terminus of the Canadian Pacific Railway. This was not done, and British Columbia has expended since that time many millions of dollars in building sections of such a road.

There are many other matters that will be brought up and which are now occupying the attention of departmental statisticians and experts.

Rio Bonita Is Still Fast On Northern Reef

PRINCE RUPERT, May 9.—Further efforts failed this morning to float the yacht Rio Bonita from the reef off Grindstone Point on which she ran ashore yesterday morning. Salvage work is continuing. The Rio Bonita is owned by Melville Dollar, of Vancouver, but is under charter to Charles F. E. Ganahl, of New York, with a party en route to Alaska on a hunting trip. The vessel struck as she was leaving Prince Rupert yesterday.

KING ADVISES WORK TO END HARD TIMES

Continued from Page 1

must all work together and work hard—myself not the least."

CANNOT DISARM

King Carol noted the economies so far made, and mentioned the programme of Premier Nicolas Jorga for economic recovery. Questioned about disarmament, the King commented on President Hoover's speech linking the world economic crisis with the cost of armaments.

"Of course," King Carol said, "Rumania is in a special position in regard to disarmament. We hope for the success of the conference next year, but we must remember our peculiar geographical situation and the presence on one of our frontiers of a huge unpredictable neighbor. Our armament is strictly defensive.

"The ideal of world disarmament is admirable, but I feel that its practical realization is far off. It will be advantageous if circumstances permitted reduction of military expenditure and diversion of the money for armaments to purely economic needs. But these circumstances, unhappily, are not with us."

He turned very directly. "I wonder if they will come in my time or yours, do you think so? I doubt it."

FRIENDLY MEETING

King Carol flatly denied any political significance to his recent meeting with King Alexander of Jugoslavia.

"It was the first time that we had had an opportunity to meet since my return, and we talked as fellow kings and as brothers-in-law, but most of all purely as friends."

King Carol emphasized the Rumanian alliance with Jugoslavia. King Carol, laughing rather ironically, said that no plans have yet been made for his sister Ileana's wedding.

"Ah, I know you journalists. I will read all about the details of the wedding long before any details are made. I expect to find out all about what uniform I will wear and of what color flowers Ileana will carry—by reading American newspapers. Everything will be settled for us before we settle a thing."

Questioned about the Austro-German plan and the economic concentration of the Little Entente, King Carol would only say that he believed there must be collaboration on an international basis if the economic crisis is to be ended. This concluded the interview.

SPEAKS ON AIRPLANES

The tourist trade group of the Chamber of Commerce is holding a luncheon meeting on Monday in the chamber dining-room. This will be addressed by Harold Crary, of Chicago, publicity representative of the Boeing Airplane Company, who will deal with the subject of aeronautics, with special reference to landing places. The executive committee of the tourist trade group will be named at the meeting.

WORK COMPLETED AS DEATH CLAIMS NOTED SCIENTIST

Continued from Page 1

mers to measure the distance of stars. Too feeble to move his lower limbs, completely paralyzed arms to abdomen, he told Professor Francis G. Pease to make some notes.

Pease, of the Carnegie Institution of Washington staff, was carrying on the final work of the latest Michelson experiment with the mile-long vacuum tube at Santa Ana. He had come in to tell the great scientist that all experimental work was completed and all that remained was a recheck of instruments and recheck of measurements to derive the final figure of the speed of light.

ROUNDS OUT WORK

In a voice barely audible in the quiet bedroom, with two watchful nurses nearby, Michelson started. Pease bent over to catch the words. Page after page of lucid scientific analysis was set down by the pencil of Pease.

The keen dark eyes of Michelson and the weak voice seemed all that was alive. His frail form otherwise was still. Then he ceased, and smiled. Thus was written the introduction to his formal report, the last word for the world of science from the man who had been in the vanguard for more than thirty years.

This will not be published until all of the instrumental and geodetic measurements are completed by those who have been engaged with Michelson in the experiment, a matter of weeks or perhaps months.

DINOSAURS ROAMED PEACE RIVER AREA IN MESOZOIC DAYS

Continued from Page 1

Peace country they are one of the "sights."

Alexander Mackenzie, in coming west on his epoch-making journey in 1793, passed the site of what is now Hudson's Hope and continued on the line of the Peace River until stopped for a time at the Burning Canyon by his Indians, who refused to go farther, on account of the raging waters, and perhaps, too, the unnatural phenomenon of the blistering-hot rocks, and the steam that issued from vents in the earth. Retracing almost the exact path of the great explorer, the P.G.E. resources survey crews entered the Burning Canyon by a little-known route, avoiding the ordinary portage of the Rocky Mountain Canyon.

COLOSSAL IMPRINTS

The party found a continuous chain of giant tracks, set in the rock when it was still molten, thirty-four separate spurs in one place, and many isolated footmarks at other places. The continuous chain of tracks were made by a saurian monster with comparatively delicately shaped feet, leaving tracks twelve inches in diameter. Some of the isolated prints were made by other saurians, one imprint measuring twenty-four inches in width by twenty-five inches in length.

Scientists have yet fully to appraise these traces, to say to what particular group each saurian mark belongs. The range is a wide one, for in the Jurassic and Cretaceous epochs the Iguanodontia, Saurischia, Megalosaurus, Diplodocus and Brontosaurus, to mention only a few, roamed at will on this continent, while overhead floated in its ghoulish wanderings the Pterodactyl, and birds to make the bald-headed eagle seem a mere wren by comparison.

HUNDRED FEET LONG

He of the two-foot imprints, it is estimated, must have been a full 100 feet in length, with an approximate weight of many tons. Some of the monsters were four-footed, with small legs, and great long bodies running to elongated necks with small heads, and tails that tapered away like the shaping of a schooner's mast. These fed on foliage, browsing calmly off the topmost shoots of full-grown trees. Others were smaller, more agile, fiercer and carnivorous; killers these, fighting and giving battle in turn as their rights were infringed.

Engineers in the party, far removed from civilization, are said to have got the thrill of their lives. In the steaming canyon, with Lost World memories, they stared at the giant tracks, and pictured what life was like in those distant days. Some paleontologists place the saurians as of 1,000,000 years ago, and others at different periods in the world's history, but whatever the year, their food agreed mightily with them, and they grew to astonishing shapes and girths.

Burning Canyon itself is hardly less interesting. Underneath is said to lie a vast field of anthracite coal, perhaps on fire, perhaps not, for no one really knows. The effects, however, have been observed, and in this connection it is said the rocks in the canyon are too warm to stand on for long in comfort, while great gusts of steam sweep up through fissures on every side. This has produced a vegetation of almost tropical luxury. It may even, if these conditions existed in those days, have supplied the reason for the last stand of the great reptiles in this favored spot.

SWEEPSTAKES LIVELY ISSUE

Continued from Page 1

code in Canada came also on many laws on the statute books which are still good law, but not enforced. One, under a forgotten but valid law of the time of Charles II, provides public ducking for a scold. Legally, it is believed, any man may walk into a police station today, and lay a charge against his wife for undue argument in the home, or tongue-lashing to the point of being a perpetual scold.

COULD DUCK SCOLDS

In the old days, ducking stools, long poles hung out of a pond with a wooden chair at the watery end, were present in every village, and a public ducking was administered to convicted scolds. The law, say some, is still in effect, and a twentieth century husband or wife might demand their mates be treated thus, within sight of the public eye. Many other laws are in effect, with extraordinary and today unheard of penalties, which time and custom have outmoded.

Direct provision in the Criminal Code, however, is another matter, and, while it remains, every one who takes a sweepstake ticket, or operates a lottery, unless for the benefit of some church organization, is breaking the law. What many barristers are asking at this time is what difference lies between a sweepstake operated in aid of a church fund, or one to benefit a hospital?

Senator Barnard, it was generally conceded yesterday, had raised an issue on which there would be many opinions, but in support of which may be found many who believe that the law as it stands is somewhat inconsistent.

The Gordon Head Fruitgrowers' Association will hold a general meeting tomorrow in the Gordon Head Hall at 8 p.m. to discuss the general fruit and marketing situation. Professor Straight, of the Dominion Experimental Station, Sidney, will address the meeting.

IS INVITED TO FORM NORWEGIAN CABINET

OSLO, Norway, May 9 (AP).—King Haakon VII has asked M. Kolstad, member of the Agrarian Party and president of the Oldelsting (Lower Chamber) to form a cabinet to succeed the radical government of J. L. Mowinckel, which resigned after a defeat in Oldelsting Thursday. Kolstad hopes to complete his cabinet today or Sunday.

TOKIO, May 9 (AP).—Two hundred miners at Fukuoka went on strike today in protest against the discharge of employees in another mine. They went down in the pits and threatened to stay there until the difficulty was settled. It was feared that the strike might spread to the entire Kyushu district, employing 120,000 miners.

Men's Smoke Elk Sport Oxfords

Solid Crepe Rubber Soles, Very Flexible. Sizes 6 to 10 ..... $3.50

Old Country Shoe Store

635 Johnson Street Phone Empire 7012

Prescription Specialists

Consult your physician first in case of illness and let us fill your prescriptions. That is our speciality and we do our work well.

Prompt and Dependable Prescription Service

THE OWL DRUG CO., LTD.

Campbell Building, Fort and Douglas — Prescription Specialists — W. H. Bland, Mgr. Garden 2112

PLANT BEANS NOW

Scarlet Runners	50c	Golden Wax	50c
Kentucky Wonder	60c	Refugee (Green)	60c
Canadian Wonder	50c	Wardell Wax	50c

ALL KINDS OF BEDDING PLANTS NOW IN

TEL. GARDEN 2111 — **Sylvester Feed Co.** — 700 YATES

4%

Benefit from the experience of others

The luxuries enjoyed by most people are the result of systematic saving.

You also can have more luxuries and additional home comforts if you have a worth-while balance in a savings account.

While you are saving here, this 67 year old institution helps to increase your balance through the half-yearly additions of interest at the good rate of—

4%

per annum

Deposits may be withdrawn by cheque at any time during our convenient office hours—9.30 a.m. to 5 p.m. and on Saturdays 9.30 to 1.

The Huron & Erie MORTGAGE CORPORATION

"Older than the Dominion of Canada"

Victoria Branch - - - - - - - - - 1206 Government Street
H. B. HUNTER, Manager
T. G. Meredith, K.C., Chairman; Hume Cronyn, President;
Major-General Hon. S. C. Mewburn, K.C., C.M.G., Vice-President; M. Ashworth, General Manager

Batchelor's Cash and Carry

PEOPLE'S CASH SELF SERVICE POPULAR — THREE STORES — Yates Street, Douglas Street, Douglas Street

Monday Specials

Jameson's Tea, lb.	44c	Jameson's Coffee, lb.	44c
Domestic Shortening, lb.	14c	Fresh Grass Butter, lb.	30c
Fresh Eggs, Extras, dozen	19¢		
Palmolive Soap, 4 bars for	24c	Lifebouy Soap, 4 for	25c
Kraft Salad Dressing, jar	18¢		
Todd's Tiger Salmon, 2 tins	21¢		
Carillon Cheese, pkt.	17¢		
Clark's Spaghetti and Cheese, 2 tins	19¢		
Grape-Nuts, pkt.	16¢		

First in Sales, First in Quality and First in Service

makes the new Beatty Electric Washer without any doubt the leader in washing machine value on the market. Let us show you this machine.

BEATTY WASHER STORE
1009 Douglas St. Phone G 7311

Can Be Obtained at All Good Drug Stores
Special Agents
VANCOUVER DRUG COMPANY'S EIGHTEEN STORES

A Dollar For a Fountain Pen!

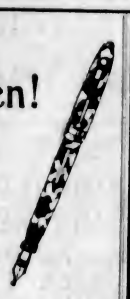

If that old pen of yours does not write smoothly . . . if the ink does not flow freely . . . if it blots or leaks . . . here is a splendid opportunity to get rid of it. Bring your old pen to us and if it is a standard make and complete we will allow you one dollar for it on the purchase of any Parker, Sheaffer or Waterman Pen in stock, valued at $5 or more.

Norman G. Cull Ltd.

Opticians and Optometrists

1108 Douglas Street Victoria, B.C.

First Church of Christ, Scientist, Victoria, B.C.

Announces a

FREE LECTURE

On

Christian Science

Entitled

"Christian Science: The Revelation of Man's Infinite Capacities"

By

DR. JOHN M. TUTT, C.S.B.
Of Kansas City, Mo.

Member of the Board of Lectureship of The Mother Church, The First Church of Christ, Scientist, in Boston, Mass.

In the

Royal Victoria Theatre

Sunday Afternoon, May 17
At 3 o'Clock

The Public Is Cordially Invited to Attend

IDEAL DISHWASHER

A Home Utility Worth

YOUR INSPECTION

$65.00, Installed

735 Broughton St. Phone: E 1166 — **THACKER AND SONS** LIMITED — Plumbing, Heating and Sheet Metal Work

"Nothing too big or too small in our line"

Radios and Accessories

One only Stewart Warner all-electric table model radio complete	$65.00
Several Loudspeakers, from	$2.75
Battery Radios, $3.50, $5.00, $7.50, up to	$35.00
Aerial Wire, 50c per 100 ft. Insulators, 8c each, 2 for 15c, Ground Clamps, each	10c
Balkite B Eliminator	$7.50
Storage Batteries, from	$5.00

SEE WINDOW

Further stock of guaranteed radios, etc., all marked at lowest prices within.

H. D. Mainwaring & Co.

615 FORT STREET PHONE G 7821

FREE! Buy New Curtains with the money you save when we handle your moving

HEANEY'S

Established 1890
Our Estimator Will Call
"WE DELIVER THE GOODS"—G 7631

Used Monarch Ranges

Two only, all-malleable "Monarch" Ranges, in perfect condition, are on sale this week at specially attractive prices. Convenient terms can be arranged.

HATT'S Hardware

1418 DOUGLAS STREET
Phone Empire 2213

Choice Meats

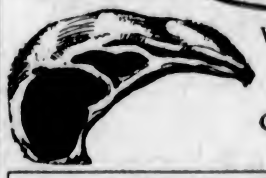

We Have Them All!
Steaks, Roasts
Chops, Sausages

CASH AND CARRY

CHOICE POT ROASTS Per lb. 10c

SELECTED STEER BEEF

Sirloin and T-Bone Roasts, per lb.	27¢
Prime Ribs of Beef, lb.	18¢
Rump Roasts Beef, lb.	22¢

CHOICE LAMB

Shoulder Lamb, lb.	23¢
Legs Lamb, per lb.	35¢

SAUSAGE

Pure Pork Sausage, per lb.	20¢
Beef and Pork Sausage, per lb.	12½¢
Our Tip-Top Special Sausage, per lb.	10¢

New England Market

750 Yates St. (Opposite Dominion Hotel) Empire 2823

Flying Column of Gospelers Press To Far Frontiers

Fellowship of West, an Anglican Organization of Eastern Canada, Is Bringing Religious Ordinances to Newest Northwest

An advance guard of Christian workers who will go out in pairs, one of them a young clergyman and the other a young layman, to bring Christian services to the farther frontiers of Western Canada, is catching the imagination of the Church of England in Eastern Canada, according to the attention given to their enterprise in the current issue of The Canadian Churchman.

This crusading endeavor is called the Fellowship of the West and came into existence in Montreal in November, 1928, as a result of the story, illustrated by lantern slides, told by Miss Hassell of her caravan work in the Peace River district, the great need out there and the desire of the people for the administration of the Sacraments. The group of younger clergy and Sunday school workers who heard Miss Hasell's recital, were so moved that at a meeting that night which began at 11 and ended at 3 o'clock in the morning, three men had pledged themselves to meet as best they might the clamant need.

Joined by a similar enthusiastic group in the diocese of Toronto, the fellowship sent out in 1930 six teams, three from Montreal and three from Toronto, who did pioneer work during the Summer in the Peace River block in British Columbia, in the diocese of Caledonia, in the foothills of the Rockies, in the diocese of Edmonton, and in Northern Athabaska.

Revelation of an appalling lack of religious ordinances was one of the findings brought back from the exploratory surveys. One district was found with a population of 1,000, with several school districts organized, but no church. In the northern portion of the Peace River block there is a population of well over four thousand people, it is reported, but no churches of any denomination. Over these vast stretches the fellowship teams are like flying columns.

"Last week," writes one, "I traveled about 600 miles in a parish of 2,000 square miles; celebrated the Holy Communion five times; baptized a number of children, and preached and conducted services every day." Several hundred children have been baptized and been enrolled in the Sunday school by post. One team had a fourth year dental student, and his operations in the village square, according to The Canadian Churchman, were much sought and much appreciated.

Port Authorities Worried Over Condition of River

NEW WESTMINSTER, May 9 (CP).—Formation of silt at the rate of one foot per week at the mouth of Fraser River channel, where a diversion is under way, has caused the New Westminster Harbor Board, the Board of Trade, City Council and shipping interests to dispatch telegrams to the Minister of Public Works at Ottawa setting forth the situation.

Several large deep-sea vessels are expected next month, but as the new channel being made by the diversion is not yet deep enough to accommodate them, unless something is done to remedy the situation, these ships will be unable to reach the port.

It is hoped that the Government dredge 603, which was recently withdrawn, will be recommissioned and dredging work started on the old channel. About two weeks would be required to put the dredge in condition and about the same time to clean out the channel.

CIVIL SERVANTS TO MEET ON TUESDAY

The Victoria Local Council of the Amalgdinated Civil Servants of Canada will hold its monthly meeting on Tuesday evening, May 12, at 8 p.m., in the offices at the Law Chambers, Bastion Street.

As this is the last meeting at which convention resolutions can be submitted and passed on, it is hoped that all delegates will be present. Any visiting members from out of town are invited to attend.

MEMBER URGES CANADIAN FLAG

C. R. McIntosh, M.P., Claims National Emblem Would Cement Empire Ties

OTTAWA, May 9 (CDN).—Describing his move as a means of cementing Empire ties, Cameron R. McIntosh, Liberal Member for North Battleford, is submitting a resolution in the House of Commons calling for a special committee to consider adoption of a Canadian flag representing Canada as a whole, and giving the British flag the position of honor, thus symbolizing the Dominion as an equal partner in the British Commonwealth of Nations.

"Officially, Canada has no flag," says Mr. McIntosh, "and there is confusion, so that this flag question will have to be settled eventually. Australia, South Africa, the Irish Free State, New Zealand and Newfoundland have their own flags. Why shouldn't we?"

THE RED ENSIGN

Mr. McIntosh points out that the Union Jack is flown over the Canadian Parliament Buildings, whereas essentially it is an Empire flag. Also, he says, the Red Ensign, with the Canadian coat-of-arms in the fly, is also flown in Canada, but maintains that this is a marine flag and should not be used on land.

"I think there is a demand for a national flag. I am a strong Imperialist and feel that a national flag would help consolidate the Empire."

SAYS SENTIMENT STRONG

Mr. McIntosh finds that sentiment for Canadianism is high, asserting that the Conservative party capitalized on its election slogan, "Canada First," in the last Federal election. He also emphasizes that the Canadian Club movement has grown considerably, as also has the movement of the Native Sons of Canada, embracing 100,000 native-born Canadians.

FIRST AID IS POPULAR

Col. C. A. Hodgetts Is in City in Connection With Work of St. John Ambulance

GIVES PRAISE FOR WORK IN PROVINCE

The work of the St. John Ambulance Association is spreading with leaps and bounds in the Dominion of Canada, said Col. C. A. Hodgetts, C.M.G., M.D., D.P.H., director-general of the Canadian branch of that organization, upon his arrival here yesterday. Since March 23 the director-general has been traveling westward from Ottawa meeting various executives throughout the western part of the Dominion. It will be May 23 before he arrives back at headquarters in Ottawa.

In connection with first aid work, Col. Hodgetts says that British Columbia has made a great reputation. The work is spreading rapidly from year to year here, and he praised the spirit manifested by the executive of the province and the various industrial companies, which assisted materially in the work.

As an instance of this he referred to the Kimberley mines belonging to the Consolidated Mining & Smelting Company. There the management was about to make the taking of first aid courses compulsory among the employees. This was done for the purpose of preventing the reoccurence of any disaster such as sometimes occurred in mining operations without the means near at hand to grapple with the emergency.

MUST LEARN ENGLISH

The company had insisted upon the employees learning the English language. In order to do so the facilities were provided for these to get such knowledge. All the orders were issued in English and it was insistent that all should be able to understand these in the language in which they appeared. To this was now being added the necessity of taking first aid courses.

Col. Hodgetts will meet the provincial executive here before leaving the city on Monday night and will confer with them with regard to any questions which they require to have solved.

Following the visit to the West, Col. Hogetts will continue his travels to the extreme Eastern points of the Dominion in the same capacity as he had in the West, meeting the executive bodies and conducting the examinations for the trophies which are competed for.

On the way West the director-general encountered dust storms in the Prairies and is still feeling the effects of inhaling the Prairie dust. The clouds of dust that were encountered, he said, were sufficient to prevent, in some instances, seeing the elevators from the railway cars.

BUSY DAY IS EXPERIENCED

Large Crowd Attends City Market to Make Year's Busiest Day

Contrary to all signs of business depression and careful buying, practically every stall at the city market, and particularly the candy and flower stalls, experienced one of the busiest days yesterday in a long time. A large crowd of patrons attended from about 9 o'clock in the morning until late in the day.

Tulips and all kinds of plants, together with boxes of candy, were in-demand for Mother's Day gifts. Geranium plants, selling at $1.75 a dozen, without pots, sold well all day, while stalls that in the morning were covered with tulips, in the afternoon had hardly any left. These sold at 25c per dozen. The meat and vegetable stalls also did a good business with the crowd that attended to obtain gifts for mother.

The prices were:

Eggs—Local fresh extras, 23c per dozen; pullet extras, 19c per dozen.

Poultry—Boiling fowl, 22c, 25c and 30c per lb.; roasting chicken, 40c per lb.; roasting fowl, 34c per lb.

Meat—Veal, leg, 30c per lb.; loin, 35c per lb.; shoulder, 20c and 25c per lb. Lamb, leg, 35c per lb.; shoulder, 20 per lb. Pork, leg, 25c per lb.; loin, 25c per lb.; shoulder, 14c and 18c per lb.

Vegetables—Leeks, 5c per bunch; cabbage, 5c each; carrots, 3 bunches for 10c; parsnips, 3 lbs. for 10c; spring onions, 3 bunches for 10c; cauliflower, 5c each; potatoes, 12 lbs. for 25c; broccoli, 10c per lb.; lettuce, 5c each; mint, 5c per bunch; parsley, 5c per bunch; spinach, 15c per lb.; radishes, 2 bunches for 5c.

Candy—Walnut Brazil penoche, 30c per lb.; walnut caramel roll, 40c per lb.

Flowers—Tulips, 25c per dozen and up; narcissi, 10c and 15c per dozen; iris, 75c per dozen; leptosynes, 20c per dozen; pansies, 10c per bunch.

Plants—Sweet pea plants, 15c per dozen; dahlia tubers, 25c per dozen and up; geranium plants, $1.75 per dozen; pansy plants, 10c each.

Woolen goods—Golf socks and all kinds of hosiery for children, 75c, $1, and $1.25 per pair.

Miscellaneous—Finely carved oak buckets and containers for household use, prices range from $1.50 up to $10.

IS GIVEN REMAND ON CHEQUE CHARGE

Pleading not guilty to a charge of obtaining $11.50 by false pretences from William Hyde, Jonas Collins was remanded until next Tuesday in the city police court yesterday morning. Collins claimed that he had cashed a number of cheques which he knew were worthless, on the strength of a letter from his employers, indicating that a sum of money would be placed at his disposal in a Vancouver bank.

Hyde explained that he had given $11.50, all his ready cash, for a $15 cheque, which later proved worthless. Collins denied receiving the money, but he said that he had given the cheque, which he knew to be worthless, as a loan.

Cross-examination by C. L. Harrison, city prosecutor, revealed that Collins had cashed several other cheques, with promises to redeem them by June 1.

AUTO TRAVEL IS INCREASING

Vancouver Tourist Business Shows Larger Number to the Car Than Formerly

Yesterday, C. E. Johns, of Seattle; Charles Webster, of Vancouver, and George I. Warren, of this city, all charged with publicity work in their respective cities, held a conference here. They took up matters connected with the Puget Sounders and British Columbians Associated and laid plans for the season, by which the fullest co-operation would be brought about.

Both Mr. Johns and Mr. Webster are very optimistic with regard to the season's travel. The latter says that in Vancouver the number of visiting automobiles is increasing over that of last year for the same period. Another feature of the travel by autos is that the average number carried to an automobile is this season greater than it was last year.

NEW BRIDGE TO BE OPENED SOON

Colorful Ceremony to Mark Opening of Grant's Pass Bridge in Oregon, May 23

SAN FRANCISCO, May 9.—For the first time in the history of their organization, the Oregon Cavemen, Inc., will invite the public to witness their weird ritual as one of the features of the Coast-wide celebration of the dedication of the Grant's Pass Bridge, to be held Saturday, May 23.

The new Grant's Pass Bridge is the main northerly gateway to the Redwood Empire and, as such, is regarded as of strategic importance to that area. With the Golden Gate Bridge, construction of which is soon to start, it will form an important link in the highway chain connecting San Francisco with the Pacific Northwest.

The ritualistic ceremony, which is something on the order of the ancient Druid rites, will take place the evening of the bridge dedication in one of the vast subterranean chambers of the Oregon Caves, national monument near Grant's Pass.

"Chief Bighorn," high potentate of the Cavemen, has issued a proclamation and summons inviting "visiting tribesmen" and those from the "hinterland" to attend the strange ritual.

The chief's invitation has been transmitted to all parts of the Pacific Coast through the Redwood Empire Association, which, with the Grant's Pass Chamber of Commerce, the Josephine County Court, the Oregon Highway Commission and the Cavemen, is sponsoring the bridge dedication.

Governors of three states will attend the bridge ceremonies, together with civic and political leaders of all parts of the Pacific Coast. Among the guests of honor will be Major Smedley D. Butler, United States Marine Corps.

Householder: "I'm afraid I've only a little wild rabbit—if you'd like that."

Beggar: "Lady, I'm so hungry, I don't care if it's stark, starin' mad."

LABOR MINISTER MAKES PLEA FOR PRODUCTS OF B.C.

Continued from Page 1

"There are 600,000 persons in British Columbia. Daily purchases are made by, or on behalf of every individual. If the present preference to British Columbia products, in such buying, is extended by only 5 cents a day, employment will be provided in the factories and on the farms already established, for an additional 4,500 persons, and secondary employment for as many more.

"NICKEL A DAY"

"The added 'nickel-a-day' preference would mean no less than $30,000 increased purchasing of British Columbia products, or approximately $10,000,000 yearly. Records show that 60 per cent of the retail price of a commodity represents labor. In other words, the 'nickel-a-day plan' would mean a distribution of $18,000 daily in wages, which at $4 per day would represent 4,500 workers given direct employment. In order to provide transportation, food, clothing and other services for 4,500 workers and their dependents another 4,500 persons would gain employment, thus adding 9,000 to the employed workers of British Columbia.

"Let me give but one illustration of the employment value of preferential buying. Take a tin of canned tomatoes. If it is a British Columbia product employment is provided for: The grower, the picker, transportation from the fields to the cannery, workers in the cannery, workers in a British Columbia can factory, British Columbia printers of labels, British Columbia loggers and mill workers who provide the box in which the tins are packed, and workers in the wire nail factory where the nails for the box are manufactured. Then, on leaving the cannery, there is employment provided in transportation to the wholesale establishment, where warehousemen and clerks and salesmen participate. Then there is transportation to the retail store where further employment is provided until the ultimate sale is made to the consumer. This brief outline will indicate to you the volume of labor that goes into the production and sale of a commodity.

BENEFIT OUTSIDERS

"Now, let us examine the difference in profitable employment if the purchaser does not stipulate that the product is British Columbian and takes an article produced outside of British Columbia. Then employment is provided elsewhere for the farmer, the truck driver, the cannery workesr, the printers, the can makers, the loggers and millmen and the wire nail workers. Only the transportation employment to the wholesaler and the employment he and the retailer provides is given to British Columbia people.

"Why, in times like this, should not all the employment be given here?

"I realize that there must be trade interprovincially, and with foreign countries, I maintain that by increasing the preference to ourselves of our own goods we will benefit, and there will still be an ample margin for outside trade.

"What is the use of complaining, if we as individuals are not prepared, in times of depression to assist ourselves. Recently I was talking with a group of men who were complaining of hard times and I just looked over their apparel. Not one of them was wearing a British Columbia-made shoe, or hat, or necktie. They were earnest men and good citizens, but they, like so many of us, were neglecting the obvious road to improvement.

"So let us, one and all, remember when we do our daily purchasing to ask for the products of British Columbia, and if we can not obtain them readily, then insist on products of Canada. If we will do this, then we will be assisting ourselves and our neighbors towards better times."

Auxiliary Will Meet

The Women's Auxiliary of the Britannia Branch, Canadian Legion, B.E.S.L., will hold a special meeting at the club's headquarters, View Street, Tuesday evening at 8 o'clock. All members are asked to attend as important business matters will be discussed.

New-Born Child Cannot Breathe; Air Is Supplied

SEATTLE, May 9 (AP).—Working in three shifts, firemen today were keeping the infant daughter of Mr. and Mrs. J. I. Schilberg alive in a hospital here.

The baby, born yesterday, was too weak to breathe at birth. The firemen have taken turns at supplying it with carbogen, a mixture of oxygen and carbon-dioxide.

The baby's breathing organs are reported working normally, but when the carbogen is stopped it lacks sufficient strength to use its lungs.

Hospital attendants said they hoped food would build up the infant's strength so it would breathe naturally.

The Non-pensioners' meeting will be held on Wednesday, May 13, at 7:30 p.m., at 564 Yates Street. All non-pensioners will be welcome.

PHARMACEUTICAL EXCELLENCE

THE Prescription Store

Has your doctor's confidence. Let us dispense your prescription, we know you will be satisfied, too. Assured accuracy. Immediate attention. Prompt delivery.

McGill & Orme LIMITED
The Prescription Chemists
Phone G arden 1196 Fort at Broad

Special Bargain—Gulf Islands
Four Miles From Vancouver Island
EXCELLENT OPPORTUNITY FOR THE RIGHT MAN
A fine farm of 100 acres, 70 cultivated, 20 partly cleared, 10 acres broken. Eight-roomed house partly furnished. Good barn for 40 tons of hay. Stablins for 12 cows. Two sheep sheds. Hog shed. Chicken houses. Dairy with separator. Other outbuildings. Large kitchen garden.
This desirable farm must be sold and is offered at a sacrifice price.
For further particulars apply
Exclusive Agents
PEMBERTON & SON
625 Fort Street Established 1887 Phone G arden 8124

Parkside Apartments, 217 Cook St.
Ready for Occupation
Very desirable apartments, absolutely modern in every respect, containing large living-room with electric fireplace; bedroom; tiled bathroom; kitchenette and dining nook. Gas ranges, Frigidaire, garages. Adjoining Beacon Hill Park and within walking distance of town. Very reasonable rental.
Apply on premises or to
PEMBERTON & SON
625 Fort Street Phone G 8124

WANTED
A MODERN BUNGALOW IN OAK BAY OR CITY in exchange for a productive suburban property, on bus line and near electric car; 1¾ acres of beautiful garden soil in the highest state of cultivation, all planted to logans and other fruits, with overhead irrigation. A comfortable 5-room bungalow, electric range and water heater, built-in bath, cement basement and furnace; chicken houses for 250 and double garage. Owner confident of selling $600 of berries this season, and there is a good revenue from fruit, chickens and garden truck, in addition. Why not enjoy delightful rural surroundings and magnificent views and get paid for it, instead of contributing to the high cost of living in town.
Oak Bay Seafront
ON BEACH DRIVE, NEAR HOTEL. WE INVITE offers for a 7-room bungalow which will prove a grand investment if a little money is judiciously expended.
INSURANCE AND MORTGAGES
COLES, HOWELL & CO. LIMITED
638 View Street G 1032

FOR RENT
Modern Steam-Heated Office
On Broad Street
For further particulars, apply
E. B. RICHARDS
Empire 7722 Suite 7, Metropolitan Bldg. Opposite Post Office

PLANT NOW
To plant rock plants at this season may seem curious advice; but at our nursery we grow them in pots and they can be moved at any time—even in the middle of Summer. With these pot-grown plants you need have no hesitation about planting a rock garden now.
Rockhome Gardens, Ltd.
Saanich Road (R.M.D. 3)—Tel. Albion 18R
John Hutchison, F.R.H.S. Norman Rant, F.R.H.S.
Garden Architects

Oak Bay Seafront
Brand New Stucco Bungalow
Facing Southeast. Large plastered garage in basement. Hot water heating. Heavy oak floors. Many built-in features. Electric light fixtures already installed. Nicely decorated throughout, and all ready to move in. Grounds in splendid shape, with lawn, shrubs and garden. Well protected from winds, and with a view unsurpassed. Half block from bus, close to schools.
This property must be seen to be appreciated and has been reduced to
$5,500
Apply Owner, Phone G 3393
(Courtesy to Agents)

Now...
Hotpoint
(AUTOMATIC)
Range
at a
NEW LOW PRICE
$137.50
On Easy Terms
MURPHY ELECTRIC CO.
722 YATES G 1718

Here's Good News for Monday's Shoppers at "Campbell's"

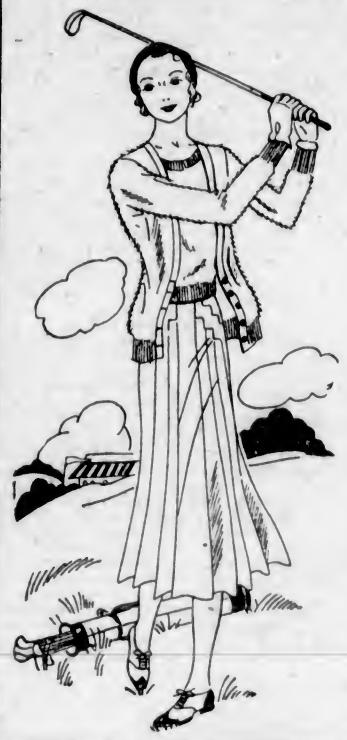

Thirty-Five Sample Knitted Wool Sports Suits
ON SALE MONDAY
No Two Styles Alike
At $3.50 to $12.75
Two and Three-Piece Styles
What a splendid opportunity this sale of sample knitted Wool Sports Suits for women and misses offers to own a real smart wool suit at a very substantial saving. There are cardigan and jumper styles to select from in many new colors. On sale Monday at $3.50 to $12.75
Angus Campbell & Co., Ltd.
1008-10 GOVERNMENT STREET

May Is the Month for Outside Painting
Dry weather and not too hot . . . the month of May is the ideal time for outside painting. Whether you intend to do the job yourself, or give the work to an experienced painting contractor, we can help you select the paint materials that will give utmost satisfaction.

Bapco Pure Paint
Paint Quality Supreme
The Finest That Money Can Buy
Ordinary Colors: Quarts $1.40, Gallons $4.85
White and Green: Quarts $1.50, Gallons $5.15

Ironite Liquid Paint
A good quality general purpose Paint for all exterior decorating.
Quarts $1.00
Gallons $3.50

Make the Porch say Welcome
A Coat of Bapco Porch Paint trims the approach to your house and makes it brighter, cleaner, more inviting. And Bapco Porch Paint hardens to a granite-like surface that stands constant wear and weather. To use this dependable quality paint is a real economy. Two shades of grey.
Quarts $1.40

Nelson's RENOL
"RENOL" The Ideal Polish for Your Furniture or Car
Quarts $1.50
Pints 90¢
½-Pints 50¢
4-oz. Bottles at 30¢
CASTILE PAINT SOAP
The finest preparation for cleaning painted walls and woodwork.
Tins 50c
"SIMONIZE"
Cleaner or car polish. Tins 75c

"Prudential"
The Washable Wall Finish
"Prudential" is a flat oil paint which dries hard and can be washed repeatedly. For that reason it is particularly suitable for bathrooms, pantry or kitchen . . . where wallpaper or kalsomine would soon be soiled. Use "Prudential" for bedroom walls and other rooms where bright, durable colors are required. Ordinary colors, per quart $1.30
TURPS AND OILS
In bottles, at 45¢, 25¢ and 15¢

PAINT SUPPLY CO. LTD.
721 YATES STREET EMPIRE 1148

The Daily Colonist

Established 1858.

The Colonist Printing and Publishing Company, Limited Liability.

J. L. Tait, Business Manager.

Subcription Rates by Carrier and by Mail in Districts Contiguous to Victoria, Served by Colonist City Carriers:

Yearly	$12.00
Monthly	1.00

All subscription rates payable in advance. Mail subscribers are requested to make all remittances direct to The Daily Colonist.

Subscribers in ordering change of address should be particular to give both old and new address.

Subscription rates by Mail:
To Canada, Great Britain, the United States and Mexico, except districts as above:

Yearly	$6.00
Half-Yearly	3.00
Quarterly	1.50

Sunday, May 10, 1931

TO LEGALIZE SWEEPSTAKES

The Bill before the Senate, fathered by Senator G. H. Barnard of this city, that seeks to legalize sweepstakes so that they may be conducted for the benefit of hospitals is assured of having behind it a large measure of popular support in this province. The proposal is that such sweepstakes could only operate in provinces where consent is obtained from the Attorney-General. It is that law officer who would fix the regulations, and, presumably, supervise the sweepstakes. Legislation of this character would tend to do away with the hypocritical conditions which now prevail. Sweepstakes are going on all the time and the authorities are powerless in suppressing them. A law which prohibits and cannot be enforced is repugnant to the conceptions of law observance in British countries.

Mr. G. H. Barnard is one of those who believes that, in a country where betting on horse racing is permitted and gambling on the stock exchange is indulged in legally by such a wide section of the population, no moral harm can ensue through the operation of sweepstakes properly supervised. The moral danger, indeed, is infinitely less in sweepstakes than in either betting or stock exchange gambling. The investment in the former is trivial as compared with that on the race tracks and in stocks. Mr. Barnard points out that thousands of dollars are going out of the country every year for sweepstakes held elsewhere. He could have spoken of hundreds of thousands of dollars in this particular. He wants a large proportion of this money kept at home and a percentage of it used for the benefit of hospitals. In this way, and to a substantial extent, taxation could be reduced. Moreover, the great majority of the people would feel they were not hedged in by restrictions, which, it is true are largely ignored, but which none the less are irritable. Although stock exchange gambling has been a big factor in the present depression there is no suggestion from any quarter that it should be suppressed. In the matter of permitting people to "take a chance" legislators too often strain at a gnat while swallowing the Wall Street camel.

NATIONAL DISCIPLINE

In the realm of education there is no more profound thinker or more vivid commentator than Dr. L. P. Jacks. He has been discussing, in an interview with The Observer, what is the matter with Great Britain since the war. For one thing he sees how sane traditions of patriotism, "though more than ever necessary, are forgotten in the misused name of 'peace,' and international idealism is perverted to cover a rampant outbreak of class feeling and individual egotism." We quote The Observer which goes on to say that Principal Jacks "makes a fearless and splendid appeal for the thing essential to salvation—the return to personal duty and national discipline."

Dr. Jacks says that what most impresses him in the present trade condition is the enormous consumption of luxury articles. The least depressed trades are the luxury trades. The most depressed are those supplying the basic necessities of life. In other words, people are buying the things which they can do without most easily, a feature of the situation which has an unwholesome economic effect. In the modern trend what he sees in the human factor is the danger arising from giving vast numbers of people the status of voting citizenship without adequate training in social competence. What has happened is that the socially competent are being swamped by the socially incompetent.

The educationist we are quoting defines social competence as, first, "the capacity to earn one's living by doing socially valuable work, coupled with a desire to do that work in the best way." Secondly, "the capacity to spend one's leisure in ways that are personally enjoyable without making oneself a nuisance to others and a tax on the productive value of society." He believes that economically how a man spends his earnings is quite as important as the amount he earns. A socially competent person "will spend his money and leisure in ways that he enjoys to the top of his bent and at the same time add something to the value of human life—his own and other people's. The typical social incompetent, on the other hand, is a person who is willing to be supported at other people's expense (you will find him in all classes), who has no skill to contribute to the common well-being and who spends his leisure in playing the fool—night clubs, greyhound racing, looking at pornographic cinemas, etc."

It is the latter who Dr. Jacks believes are being bred by the millions and they are becoming liabilities not assets to society. They are given the vote. They have a system of education, "which is doing not a tenth of what it ought to do to stop the rot. Most of it is wasted—so far as training people in social competency is concerned." Dr. Jacks goes on to deal with education and low vitality. He believes that education should have as its main object the endowment of the rising generation with some kind of skill. There are thousands of kinds, he says, that can be exercised for the good of society. What education is doing, however, is to give a smattering of knowledge and then turn the recipients "loose on the world to go to the devil or not as chance may decide. We diffuse knowledge but neglect the major question of making people fit to possess it."

What Dr. Jacks advocates is a new type of education, "based on the conception of man as a skill-hungry animal." He wants scientific physical culture, "accessible along with mental culture to all classes of the community." That is the natural beginning of human discipline. The first thing is to teach the body to control itself, and then "energy is liberated and a spontaneous demand arises for skill in countless forms—up to all the arts. Those who have made the experiment can produce convincing evidence of the vitalizing effect of that kind of training in young people—not only physically, but intellectually and morally, especially in the matter of self-respect, which is the foundation of everything." Then Dr. Jacks goes on to say:

"I think it likely that a spontaneous demand for national discipline will arise in the near future. It has done so already in Italy, at least so my Italian friends tell me. And I notice many young people in this country are getting bored to death with emancipation and are beginning to think there may be something in the Ten Commandments after all. They find they get nowhere on the emancipation basis and only succeed in making a mess of their lives and fools of themselves into the bargain." That is the summing up, and the Observer says, "We have never published a more important interview."

VANCOUVER'S FOUNT OF RUMOR

General A. D. McRae's denial of a report of political changes in British Columbia, with which his name was associated, is a work of supererogation. The report in question, though bearing an Ottawa date line, obviously emanated from the political fount of rumor in Vancouver. To the people of British Columbia, who are aware of the origin of such dispatches and the purpose which they seek to achieve, the subject matter did not even arouse passing comment. General McRae, with his political experience, is aware that there are newspapermen who do not know how to play the game, and who manufacture, under fictitious date lines, rumors of political happenings designed for the purpose of creating distrust and suspicion. This method is, what in boxing parlance is known as, "hitting below the belt." The political writer who does this is worthy of the same short shrift as is meted out to the delinquent of the prize ring.

Sir Josiah Stamp is a well informed man, and on many subjects besides economics. It is evident, however, that he continues to learn something new to him. He heard of the word "sculduggery" on his voyage across the Atlantic, and, in the course of his investigation into wheat futures, asked its meaning. He was informed it signified "dirty work.' His reply was that on this occasion the English equivalent was more expressive than the "American" term. "Sculduggery," does not happen to be an American term. The word, spelled slightly differently, is Scotch. It is used by Sir Walter Scott in the "Heart of Midlothian" and in "Redgauntlet." The great Scotch author used it as indicating "looseness of moral conduct" and spelt it "sculdudery."

American newspapers claim that the Prince of Wales returned to London from South America "with $50,000,000 worth of orders per annum for years ahead." This probably is an estimate of a most conservative character. His visit has given an immense impetus to trade between Great Britain and the Argentine. That is the reason why the British Trade Exhibition was held at Buenos Aires and the cause of the Prince's enthusiasm in officiating there. His visit has been justified to a remarkable degree.

Under a new dispensation in Ireland 70,000 tenant farmers become owners of their land. The Free State Government has created a fund of $50,000,000 from which the former landowners will draw dividends. In other words, the erstwhile landlords will be assured of returns, whereas they were never sure under the rental system. Whether the peasant farmers will be as satisfied in the long run is another matter.

EDUCATION IN CHINA

There is an awakening in the educational world of China, and the official programme involves the training of 1,400,000 elementary teachers within the next twenty years, who will educate the forty million children of school age. The mass education movement aims at training 135,000 teachers within the next six years to deal with the illiterates between the ages of sixteen and sixty by intensive courses in reading and writing lasting four months. An expenditure of sixty million dollars in the first year, rising to five hundred million dollars in the twentieth year, is envisaged. Such schemes may seem beyond practical politics even within twenty years, but they at least indicate the trend of official Chinese thought and the nature of their national ideals.—Hongkong Press.

If you want knowledge you must toil for it; if good you must toil for it, and if pleasure you must toil for it. Toil is the law. Pleasure comes through toil, and not by self indulgence and indolence. When one gets to love his work his life is a happy one.—John Ruskin.

Keep close to duty. Never mind the future. If you only have peace of mind. Be what you ought to be; the rest is God's affair.—Amiel.

What makes life dreary is the want of motive.—George Eliot.

The Weather

Meteorological Office, Victoria, at 8 p.m., May 8, 1931.

SYNOPSIS

The barometer is high over Northern British Columbia, and fine, warm weather is becoming general on the Pacific Slope. Fine, warmer weather also extends to the Prairies.

PRECIPITATION AND TEMPERATURES

	Rain	Min.	Max.
Victoria	--	43	65
Nanaimo	--	42	62
Vancouver	--	40	64
Kamloops	--	42	64
Prince George	--	30	58
Estevan Point	--	40	56
Prince Rupert	.04	40	54
Atlin	--	32	40
Dawson	--	26	54
Seattle	--	46	54
Portland	--	48	76
San Francisco	--	66	88
Spokane	--	58	60
Los Angeles	--	60	80
Penticton	--	32	65
Vernon	--	36	64
Grand Forks	--	32	69
Nelson	--	29	66
Kaslo	--	33	62
Calgary	--	36	54
Edmonton	--	38	60
Swift Current	--	36	58
Prince Albert	--	34	62
Qu'Appelle	--	24	60
Winnipeg	--	40	54

SATURDAY

Maximum	65
Minimum	43
Average	54
Minimum on the grass	36

Bright sunshine, 13 hours 54 minutes.
General state of weather, fine.

5 P.M. WEATHER REPORTS

Victoria—Barometer, 30.20; wind, N., 10 miles; clear.
Vancouver—Barometer, 30.20; wind, W., 12 miles; clear.
Kamloops—Barometer, 30.16; calm; clear.
Prince George—Barometer, 30.28; wind, S.W., 4 miles; fair.
Prince Rupert—Barometer, 30.30; wind, S.E., 4 miles; cloudy.
Estevan Point—Barometer, 30.24; wind, N.W., 14 miles; clear.
Tatoosh—Barometer, 30.18; wind, N.E., 14 miles; clear.
Portland—Barometer, 30.04; wind, N.E., 12 miles; clear.
Seattle—Barometer, 30.16; wind, N., 4 miles; clear.
San Francisco—Barometer, 29.78; wind, S.W., 18 miles; clear.

Note and Comment

By R. B. D.

No! Freedom has a thousand charms to show
That slaves, howe'er contented, never know.
—Cowper.

Hunger in the midst of plenty; hard times in the midst of abundance; scarcity of money for use in enterprises which would create employment when the coffers of the banks are overflowing with money. That is the situation as the unemployed who write letters to the newspapers and Labor representatives in Parliament see it. If it is a true picture, and there seems to be no doubt of the truth of it, at least in part, it is a paradoxical situation, but it is not an unusual situation. The same thing has happened before, and for the same reasons. After every unnatural boom there has been a reaction, depending for its acuteness upon the dimensions of the balloon before it burst.

* * *

There is quite as much speculation about the causes of the depression as there was speculation which caused the depression. The unemployed who write to the newspapers, and the Labor, Socialist or Communist members who make speeches in Parliament all declare that the conditions are entirely different in Russia. They tell us that Russia is the only country in the world where there is absolutely no dearth of employment. The Prairie members of Parliament are all emphatic in their statements upon that point. If those members know the truth about the conditions in Russia, they must have special sources of information (uncensored) about the industrial and social conditions in that imaginary highly favored land—for the newspapers have no such sources of authentic information.

* * *

British and American newspapers have sent agents into Russia for the purpose of investigating and telling their readers the truth, but everything those correspondents have written and tried to send over the wires has been either altered or entirely suppressed. The people of the Prairie section of Canada have been anxious to ascertain the truth about the wheat situation in Russia and the success of the various plans for the stimulation of industry. It was because of this desire that the Canadian Press sent a representative to Russia, who was not permitted to set a foot in the country.

* * *

The radical elements in Canada are therefore the only class who have been permitted to see the light of truth as it shines upon Russia. It may be quite true that the land of the Soviets is the only place in the world where there is neither a depression nor a single person unemployed. But if there are no unemployed in Russia, are the conditions of the employed conditions which would be tolerated by the workers of any other country? That, too, is a question which no one in this country can answer with the authority of authentic information. There are rumors that there is no such thing as a voluntary system of labor in Russia; that all work is done under compulsion; that the Communistic system has been abandoned; that the State directs all business and industry and appropriates all the profits; that in order to get the utmost ounce of energy out of the bodies of workers (women as well as men)', a system of piecework has been substituted for a certain number of hours of work per day or for a certain number of hours of work per week. But, of course, for lack of direct information, nobody knows whether such statements are true. Stalin and his agents prefer to keep the light of their achievements hidden under a bushel.

* * *

Whatever the situation in Russia, there is no doubt in regard to the effects of the Russian system in Canada and throughout the world. Russia has flooded the markets of the world with cheaper wheat than any other country in the world can produce, and that is one if the reasons for the acuteness of the depression in Canada. The Prairie members who glorify the system and the achievements of Russia therefore seem to be more interested in the success of an experimental industrial system in a foreign country than they are in the welfare of their constituents on the prairies of Canada. The same broadminded legislators condemn the Government of Canada for refusing to have business relations with Russia and commend the Socialist Government of Great Britain for promoting business relations with Russia and giving the products of the wheat fields of Russia a preference over the products of the wheat fields of Canada.

* * *

The Soviet political, social and industrial experiment may prove a success in Russia. Thus far it has accomplished a part of the task for which it was set up—it has created business chaos throughout the world, but it has not produced a political revolution in any part of the world. And despite the incessant activities of the Red emissaries almost everywhere, there is little probability of the extension of the Soviet system beyond the bounds of the country in which its seeds have been planted and have borne temporary fruit. Popular institutions may not be perfect, but people who have become accustomed to personal liberty, freedom of speech and emancipation of thought, are never likely to submit to dictatorial autocracy in any form.

GERMAN SCIENTIST SPEAKS AT OXFORD

OXFORD, England, May 9 (AP).—Professor Albert Einstein, delivering the first of three Rhodes Memorial lectures today, recapitulated his relativity theories and made one criticism.

The general relativity theory, he said, offers a satisfactory theory of gravitation but does not provide for the phenomena of the electric magnetic field. He spoke in German, before a large audience.

I CLOSE MINE EYES

The fire is ebbing in the grate,
I lay my book upon my knee,
And though the chiming hour is late
I lean me back contentedly.
Outside, the wind and trees embrace;
Inside, the fire flares up and tries
To dance its shadows on my face
As drowsily I close mine eyes.

I close mine eyes and distance fades.
I see a cottage by a brook;
A maple tree in friendship shades
And adds to its old homey look.
A rain-barrel stands just under eves
Which seem so tired and to deplore
That they must bear the vine that weaves
And blossoms by the open door.

O close mine eyes and time rolls back.
Within that cottage I'm a lad;
A despot, too, I re-enact
The laws of childhood, good and bad.
Each setting sun finds drowsy head
In Mother's arms which hold just right.
Her hands, they tuck me in my bed;
Her loving lips bid mine good-night.
—R.D.M.

Victoria, B.C.

MOTHER'S DAY

Would that I might each Mother's Day,
Still tenderer meed of thought essay;
Might, tucked within an emerald wreath,
Just one rich ruby rose bequeath;
And lacking this, such joys impart
As best imbue a faithful heart.

But words, soever fraught they be
With floral gems of posey—
In lieu of treasure that invests
With worldly bliss less hallowed breasts—
Must need fall short of that fair goal
Whence mirrored is the filial soul.

Yet, whatsoever merit lies
In metaphors, to crystalize
All that a loving Mother means,
Let these bridge aught that intervenes,
And freighted be with hope and cheer;
Because . . . I love you, Mother dear!
—Jeanne Valder.

Victoria, B.C., May 10, 1931.

THE COLONIST IN LONDON

The Colonist may be procured at the International News Stand of Messrs. Selfridge & Co., Oxford Street.

How B.C. Joined Canada

Story of Confederation as Told by The Colonist, Which Championed the Cause of Union

By NINA NAPIER, M.A.

PART LXXVI

July 20, 1871, Is Set as Day to Consummate Confederation—Mr. Joseph Trutch Is Appointed First Lieutenant-Governor

WHEN the report of Trutch's speech at Ottawa reached British Columbia considerable antagonism was aroused at his intimation that the colony would not hold Canada strictly to its bargain in regard to the railway. While, perhaps, he had said no more than candor and reason dictated, he had certainly said more than some considered judicious. He had spoken, however, observed The British Colonist, not only as a British Columbian, but as a witness of the struggle, almost without parallel in the parliamentary history of Canada, over that very question of the construction of the railway.

British Columbia was now eagerly awaiting the formal declaration of union. "When the magnitude of the aggregate advantages of union are considered on the one hand," said The Colonist, "and the extreme need of the colony on the other, it can scarcely be a matter of surprise that the people of British Columbia should have watched with a considerable degree of impatience for the boiling of the Confederation pot, ever since they have obtained a knowledge of the golden dumplings it contains."

Even before the last political tie, which bound the colony to Downing Street, was severed, the first results of the union were apparent. In May, preparations for surveying the route of the railroad were begun. The appointment of Sanford Fleming as chief engineer was followed by that of McLennan and Moberly, who proceeded to British Columbia in July. General disappointment was felt that the survey would be concerned first of all with the route through the Rockies, and that the all-important question of the terminuss would not be settled at once. In spite of the greater advantages of Esquimalt harbor, it seemed probable, even at that early stage, that the terminus would be at Burrard Inlet, owing to the enormous difficulty and heavy cost of bringing it to the Island by way of Seymour Narrows.

As the first of July approached, the hope that the union could be celebrated on that day was dispelled by a dispatch from the Colonial Office, stating that July 20 had been set for the formal declaration of the Confederation of British Columbia with Canada. Nevertheless, Dominion Day was observed in the colony, particularly in Barkerville, where it had been the occasion of an annual celebration since 1867, and in Victoria, where the people did honor to the nation they had already adopted in their hearts.

Many surmises had been made as to who would be the first Lieutenant-Governor of the new province. It had been understood that the Hon. Leonard Tilley would be appointed. Other names were mentioned, but on July 7 the official announcement reached Victoria that the Hon. Joseph Trutch had been created Governor.

Trutch's career in British Columbia had been a notable one. Since his arrival in the colony in 1858, in his profession of civil engineer, he had undertaken many important public works. One of the most outstanding was the construction of the portion of the Cariboo Road between Yale and Lytton, and the beautiful Alexandra Bridge. In 1864, he was appointed Chief Commissioner of Lands and Works for the Mainland colony, and held the same position after the colonies were united. He had succeeded in living down the unpopularity incurred during the years of unwise administration, and, by his work for the great scheme of Confederation, he had won golden opinions in British Columbia and Canada.

(To be continued.)

Today Is Mother's Day

By W. H. YOUHILL

Today is Mother's Day!

What a flood of memories rushes in upon us as we contemplate that time, in its relentless cycle, has again brought to us that brief space of twenty-four hours especially set apart in honor of the one who is, or was, the most beloved and honored of humans—Mother!

* * *

Be he still a child, or a man full grown; be he one standing on the threshhold of life, with a buoyant hope and a sprightly step, or be he one whom the passing years have robbed of the ardor for and glamour of that anticipated future which holds out such a lure for those still unsophisticated and undismayed, and whose erstwhile firm stride has come to be little more than a feeble, unsteady gait; be he a monarch, with millions at his command, or the pauper who solicits his bread from door to door, and be he still human, from all of these no other earthly name can call forth such a flow of reverence and affection as that sacred name—Mother!

Fortunate, indeed, are they who still have with them the one to whom they owe their being. To them, and more especially those of tender years, this will be a bright and happy day, and one may, without undue effort, visualize the joyous scenes as the members of the family circle vie with each other in efforts to demonstrate to Mother the place she retains in their affections: a throne which no one can ever usurp, and a love that will endure through all time, and, perchance, eternity. To those so fortunately situated, this day will be a happy one, indeed.

Youth, however, cannot claim a monopoly on the joys of Mother's Day. To those of us whose thatches have become appreciably thinned, and streaks of grey are liberally sprinkled through what little we have left, there still remain, undimmed by the passing years, fond memories of those happier times when Mother was still with us, and we, too, indulged in our childish efforts to please and make her happy.

And yet, with those memories comes the full knowledge that, at times, we were not as sedulous in caring for her happiness and comfort as would now be the case were she still with us.

Just a reminder to the young and thoughtless, that there are three hundred and sixty-four other days in the year upon which Mother is as worthy of, and upon which she will appreciate as fully, those kindnesses which they are so zealous in bestowing today.

SUNRISE AND SUNSET

MAY

Time of sunrise and sunset (Pacific Standard time) at Victoria, B.C., for the month of May, 1931.

Day	Sunrise	Sunset	Day	Sunrise	Sunset
1	4:55	7:35	17	4:31	7:49
2	4:53	7:36	18	4:30	7:48
3	4:51	7:38	19	4:29	7:49
4	4:50	7:39	20	4:27	7:51
5	4:48	7:39	21	4:26	7:52
6	4:47	7:32	22	4:25	7:54
7	4:45	7:33	23	4:24	7:55
8	4:44	7:34	24	4:23	7:57
9	4:43	7:36	25	4:22	7:58
10	4:41	7:37	26	4:21	7:59
11	4:40	7:38	27	4:21	8:00
12	4:39	7:40	28	4:20	8:01
13	4:37	7:41	29	4:18	8:02
14	4:36	7:42	30	4:18	8:03
15	4:34	7:44	31	4:17	8:04
16	4:33	7:46			

The Meteorological Observatory, Gonzales Heights, Victoria, B.C.

GIFTS

For Every Occasion

WHETHER it is Mother's Day, or any other occasion for special remembrance, makes no difference . . . Weiler's is splendidly prepared with gorgeous china, crystal and silver to make your gift-choosing easy. You can choose a gift of regal importance or one that is quite inexpensive . . . but always at Weiler's you are assured of good quality, good taste and good value.

Weiler's

Complete House Furnishers
Government St. Established 1862

FOR YOUR SUMMER HOME

GYPROC—THE FIREPROOF WALL BOARD

The nonwarping and unshrinkable qualities of Gyproc make it a permanent covering for your walls and ceilings. We carry a large stock and can deliver with your lumber.

THE MOORE-WHITTINGTON LUMBER CO., LTD.
Sawmill Phone G 2811 VICTORIA, B.C. Factory Phone E 2911

Have You Poor Circulation?

It's Astonishing How the Wilshire Belt Will BUILD UP YOUR SYSTEM

The Price Is Now So Small You Can Easily Afford to Buy One

H. AUSTIN GOWARD, Sales Manager
Phone G arden 5241 Evenings G arden 3156

IGNITION, GENERATOR AND STARTER REPAIRS

AUTO ELECTRIC SERVICE
965 YATES ST.
MODERN TESTING EQUIPMENT

PREST-O-LITE BATTERIES, SALES AND SERVICE

The Rhyming Optimist

By Aline Michaelis

THE FAR SOUTH FIELD!

Said Farmer Dean: "The far south field
Is one I can't make pay;
Plant what I will, it does not yield
Fair crops of wheat or hay;
And so this year I'll let it go
And put my time instead
On other fields where crops will grow,
Since I must earn my bread."

The south field by the roadside lay
Upon a tall hill's crest,
And many a traveler passed that way,
And some paused there to rest.
So Nature took that barren place
And planted daisies there
Till now it blossoms with such grace
As lovely gardens wear.

The field that would not bring returns
When sown to wheat, oats, rye,
Now with a golden spendor turns
To cheer each passer-by.

FIRST CREAMERY BUTTER
OUR OWN BRAND
CENTRAL CREAMERIES LTD.

Tides at Victoria

MAY

Time of tides (Pacific Standard time) at Victoria, B.C., for the month of May, 1931.

Date	Time	Ht.	Time	Ht.	Time	Ht.	Time	Ht.
	H. M.	Ft.	H. M.	Ft.	H. M.	Ft.	H. M.	Ft.
1	1:54	2.4	8:38	7.0	15:50	7.3	20:05	5.0
2	1:34	2.7	8:10	7.1	17:22	7.3	20:41	5.7
3	1:45	3.0	8:52	6.9	18:51	7.0	21:18	7.4
4	2:06	3.0	10:28	6.3	20:39	6.3	21:45	7.8
5	2:25	3.0	11:28	6.3	.....	.....	.....	.....
6	2:27	3.7	12:13	5.7	.....	.....	.....	.....
7	2:07	4.4	12:00	1.3	.....	.....	22:30	8.4
8	.....	.....	12:48	1.4	.....	.....	23:40	8.3
9	.....	.....	14:25	2.5	.....	.....	23:57	8.3
10	.....	.....	15:21	3.3	.....	.....	.....	.....
11	0:07	8.0	16:11	3.9	.....	.....	.....	.....
12	0:15	7.8	7:37	4.0	11:30	5.4	17:07	4.0
13	0:14	7.6	7:41	4.3	12:15	5.8	17:56	3.3
14	0:30	7.8	7:55	3.5	12:06	5.0	18:33	2.7
15	0:31	8.1	8:15	2.7	12:30	4.4	19:03	2.3
16	0:44	8.3	8:41	2.0	.....	.....	.....	.....
17	0:55	8.5	9:12	1.4	.....	.....	.....	.....
18	1:10	8.6	9:43	0.9	.....	.....	.....	.....
19	1:35	8.0	10:25	0.5	.....	.....	.....	.....
20	1:45	8.2	11:08	0.2	.....	.....	.....	.....
21	2:10	8.1	11:52	0.2	.....	.....	.....	.....
22	2:38	8.0	12:38	0.6	.....	.....	.....	.....
23	3:05	8.3	13:25	1.1	.....	.....	22:51	8.1
24	.....	.....	14:12	1.8	.....	.....	23:58	7.8
25	.....	.....	14:59	2.5	.....	.....	23:02	7.8
26	5:40	8.4	6:41	3.5	15:47	4.1	23:10	8.1
27	6:15	4.1	12:00	5.8	16:39	5.1	23:24	8.3
28	6:55	3.7	14:30	6.3	17:34	6.1	23:40	8.6
29	7:35	1.7	18:35	7.1	18:27	7.0	.....	.....
30	0:22	5.1	8:15	0.7	.....	.....	.....	.....
31	0:32	5.3	8:54	0.1	.....	.....	.....	.....

The time used is Pacific Standard for the 120th Meridian west. It is counted from 0 to 24 hours, from midnight to midnight. The figures for height serve to distinguish high water from low water. Where blanks occur in the table, the tide rises or falls continuously during two successive tidal periods without turning.

The height is in feet and tenths of a foot, measured from the average level of low water.

To find the depth of water on the sill of the Esquimalt drydock at any tide, add 18.5 feet to the height of high water as above given.

To find the depth of water on the sill of the Bonshees drydock add 30 feet to the height of high water as above given.

MOONRISE AND MOONSET

MAY

Time of moonrise and moonset (Pacific Standard time), at Victoria, B.C., for the month of May, 1931.

Day	Rises	Sets
1	7:15 p.m.	4:27 a.m.
2	8:44 p.m.	4:50 a.m.
(Full Moon on 2nd)		
3	10:06 p.m.	5:10 a.m.
4	11:15 p.m.	5:57 a.m.
5	.....	6:48 a.m.
6	0:10 a.m.	7:48 a.m.
7	1:04 a.m.	8:54 a.m.
8	1:38 a.m.	10:05 a.m.
9	2:00 a.m.	11:16 a.m.
(Last Quarter on 9th)		
10	2:20 a.m.	12:24 p.m.
11	2:35 a.m.	1:32 p.m.
12	2:48 a.m.	2:38 p.m.
13	3:00 a.m.	3:44 p.m.
14	3:16 a.m.	4:52 p.m.
15	3:31 a.m.	6:02 p.m.
16	3:45 a.m.	7:14 p.m.
17	4:11 a.m.	8:29 p.m.
(New Moon on 17th)		
18	4:43 a.m.	9:43 p.m.
19	5:23 a.m.	10:47 p.m.
20	6:16 a.m.	11:41 p.m.
21	7:24 a.m.	.....
22	8:41 a.m.	0:29 a.m.
23	10:03 a.m.	0:84 a.m.
24	11:25 a.m.	1:15 a.m.
(First Quarter on 24th)		
25	12:47 p.m.	1:30 a.m.
26	2:00 p.m.	1:56 a.m.
27	3:30 p.m.	2:12 a.m.
28	4:32 p.m.	2:31 a.m.
29	5:16 p.m.	2:51 a.m.
30	7:40 p.m.	3:16 a.m.
31	8:37 p.m.	3:50 a.m.
(Full Moon on 31st)		

The Meteorological Observatory, Gonzales Heights, Victoria, B.C.

MOTHER

Through all vicissitudes of life,
Through crowded periods of stress,
Though friends sheer off amidst our strife,
One faithful soul we still possess;
The warmest love we e're may know
Upon this pilgrimage of pain,
Today, as in the long ago,
Is noble, tender, without stain—
Our Mother!

Be ours the bright or shadowed hour,
The blooming or the blasted year,
As long as breath retains the power,
Our hearts must hold our Mothers dear!
Let fortune smile or fortune fail,
Let friends, deserting, loves transfer,
Whatever evil us assail,
Through life we must be true to her—
Our Mother!
—Kilbee Gordon.

"Money," says a financier, "means trouble." It is the only kind of trouble it's difficult to borrow.

An electrical flip to destroy flies has been invented. That should show them watts swat!

FIFTY YEARS AGO TODAY

(From The Daily British Colonist, May 10, 1881).

Mr. N. Murray, who brought a fine band of cattle through from Yale on the Western slope last evening, reports that repairs to the break in Nicola Road are nearly completed. The weather has been cold, with night frosts, and the vegetation is backward. The wagon road is in good condition.

The strong winds of the past few days which have caused so much discomfort in town have been a real blessing to the farmers. The winds have dried the wet ground in many places and made sowing possible where without them there would be no crops. Never speak well of a quiet March. The more wind in March the earlier the harvest. Hence the old saying, "An ounce of March dust is worth a king's ransom."

J. C. Wirth, a pioneer of 1864 of Victoria and for many years a resident of Hope, and favorably known to most old residents, died at the last named place on Tuesday morning of inflammation of the lungs after a short illness. Mr. Wirth was a Bavarian by birth and a British Columbian by adoption.

The artillery and the two companies of the rifles will parade this evening at 7:30 o'clock, and march out to Beacon Hill, where they will go through the skirmishing drill with blank cartridges. Should a sufficient number turn out the affair will be worth seeing.

LIFE WASN'T WORTH LIVING

Lonely Widow's Fits of Depression

NOW CHEERFUL

Thanks to Kruschen

A widow—70 years of age—living alone in the "back of beyond"—rheumatism in her hands and knees. Is there any wonder that she became depressed to the point of desperation? Fortunately, she tried the one remedy that could put her right—Kruschen Salts.

"I thought I would send a few particulars of the benefit I have received from taking Kruschen Salts for about two years. I am a widow 70 years of age. Naturally, my joints were very stiff, and I had rheumatism in my hands and knees. I have very little rheumatism now. In fact, very often none at all, and my joints are much more supple. But, worst of all, I used to get fearful fits of depression—(I live alone in a lonely place)—so much so that I was afraid to walk by the river which runs close to my house, unless I should be tempted to jump in and end all. I am pleased to tell you I never have those feelings now. In fact, anyone would look upon me as a most cheerful companion."—

Mrs. E. A. C.

The commonest cause of depression is partial constipation—an insidious complaint, because the sufferer is seldom aware of it. It means the gradual accumulation of body poisons which dull the mind, damp the spirits, sap the nervous strength and lower the whole vitality.

Kruschen Salts make constipation impossible. They help the liver and kidneys to perform their natural duties in a natural way; they clear away gently, but completely, all poisonous waste matter, and ensure an uncontaminated blood-stream. Therefore, if you keep to Kruschen, you need never know the meaning of melancholy; never feel "nervy" or depressed.

Kruschen Salts is obtainable at all Drug Stores at 45c. and 75c. per bottle.

Obituary

OWEN—The funeral of Henry Owen took place on Saturday morning, proceeding from McCall Bros.' Funeral Home to St. Andrew's Cathedral, where mass was celebrated at 9 o'clock, Rev. Father Gaudette the celebrant. Interment was made at Ross Bay Cemetery with the following as pallbearers: J. Smith, C. Dugan, D. Kerwin and J. Nyland.

EMERSON—Many friends attended the funeral of John Emerson, which took place on Saturday afternoon from McCall Bros.' Funeral Home. Rev. F. W. McKinnon conducted the service, during which the hymns, "Safe in the Arms of Jesus" and "There's a Land That Is Fairer Than Day" were sung. "In Summer Land," was also sung as a solo by Dave Sadler. Interment was made at Ross Bay Cemetery, with the following as pallbearers: E. F. Arnold, T. Ralph, A. D. McCallum, W. F. Craig, F. Greensides and V. E. Morrow.

CAMSUSA—The funeral of Mrs. Margaret Alice Camsusa took place from Hayward's B.C. Funeral Chapel yesterday morning at 8:45, proceeding to Our Lady of Lourdes Church, the Willows, where mass was celebrated by Rev. Father Buckley at 9 o'clock in the presence of a large gathering of friends. Many beautiful floral offerings were received and placed on the casket and hearse. The pallbearers were J. M. Whitwell, V. Mc. N. Rolfe, Thomas N. Rolfe, W. J. Jancouski, W. P. Worthington and V. McKenna. The remains were laid to rest in Ross Bay Cemetery.

MEGAHY—The funeral of the late John Megahy, who passed away in this city on Thursday, will be held on Monday afternoon at 2 o'clock from the parlors of the S. J. Curry & Son Funeral Home, under the auspices of the Society of Friends. Interment will be in the Royal Oak Burial Park. It is requested that no flowers be sent.

HARDY—The funeral of Mrs. Lily Maud Hardy was held yesterday afternoon at 2:30 from the Thomson & Fetterly Funeral Home, Canon A. E. deL. Nupns officiating. There was a large attendance of friends, and many floral offerings. The funeral was under the auspices of Princess Alexandra Lodge, No. 18, Daughters of England, who attended in a body. The worthy president, Sister Gorton, conducted the services at the graveside, assisted by the following officers: worthy vice-president, Sister L. Bridges, worthy chaplain, Sister Baker and worthy past president, Sister Fieldhouse. The following were pallbearers: H. A. Bates, J. J. Bell, B. Jacklin, T. Gray, F. Sellois and E. Simpson. The remains were laid to rest in the Royal Oak Burial Park. The hymns sung were "Lead Kindly Light" and "Abide With Me."

ANDREWS—Edmund William Andrews, a native of North Sydney, N.S., passed away yesterday afternoon at the home of his daughter, Mrs. (Dr.) William Russell, Fernwood Road, after a lingering illness. Mr. Andrews was eighty-six years and eleven months, and had resided in this city for the past forty-three years, working as a ship carpenter until his retirement a few years ago. He leaves to mourn his loss five daughters: Mrs. (Capt.) F. M. Hackett and Mrs. F. H. Griffith, in Seattle, Mrs. H. Ilsley, in Boston, Mass., Mrs. (Dr.) William Russell and Mrs. William H. Dinsmore, in this city, and nine grandchildren; also three brothers and two sisters in North Sydney, N.S., and two sisters in Lynn, Mass. Mrs. Andrews predeceased him in January, 1930. He was a member of Court Victoria, A.O.F. Due notice of funeral will be given.

End Pain, Swelling & Bleeding of PILES (HÆMORRHOIDS) With Zam-Buk Herbal Ointment.

HAYWARD'S B.C. FUNERAL Co. Phones E 2614 G 7679

Funeral Service S. J. Curry & Son Telephone G arden 5512

HILL'S DRIVE YOURSELF CARS 721 VIEW ST. G ARDEN 4423

"The Empress of all Champagnes" LOUIS ROEDERER CHAMPAGNE

This advertisement is not published or displayed by the Liquor Control Board or by the Government of British Columbia.

AWARDED MEDAL FOR GREENLAND FLIGHT

STOCKHOLM, May 9 (AP.)—The Swedish Aero Club today awarded Captain Alben Ahrenberg, Swedish civilian pilot, its gold medal in recognition of his flight to Greenland to attempt the rescue of Augustine Courtauld, missing British scientist, who spent the Winter on the Greenland ice cap.

Captain Ahrenberg landed at Courtauld's camp a few hours after he had been rescued by H. G. Watkins, head of the British Arctic Air Route Expedition.

CALGARY BARRISTER ELEVATED TO BENCH

OTTAWA, May 9 (CP).—A. A. McGillivray, K.C., of Calgary, has been appointed to the appeal division of the Supreme Court of Alberta. The new justice, who is a leading Alberta barrister, succeeds Hon. W. L. Walsh, now Lieutenant-Governor of the province. The official announcement of Mr. McGillivray's appointment was made today.

CARS PLUNG INTO RIVER

GREEN BAY, Wis., May 9 (AP).—Three persons were drowned here today when two automobiles plunged through an open-draw span of a downtown bridge and sank in the Fox River.

"Cup-tie Crowds Shout Themselves Hoarse."—Footbawl.

BURDOCK BLOOD BITTERS

Dizzy Headaches and Fainting Spells

Mrs. Lloyd Babcock, Hartington, Ont., writes:—"Some time ago I was all run down in health. I had dizzy headaches, and suffered a great deal with fainting spells. I was advised to try Burdock Blood Bitters and after taking two bottles I felt like a new person.

"My husband was troubled with indigestion, after meals, and could get nothing to do him any good until he took B.B.B."

Manufactured, for the past 51 years, only by The T. Milburn Co., Ltd., Toronto, Ont.

Local Choir Wins Colonist Challenge Shield in Festival

Victoria Ladies' Ensemble, Conducted by Ira Dilworth, Captures Major Award at Closing Session—Rose Bowl Goes to Vancouver

IN an atmosphere tense with excitement the final contests and the closing session of Victoria's fifth Musical Festival took place last night at First United Church. The great auditorium was quite inadequate to the occasion, galleries, floor, choir and standing space being packed, and still many were unable to gain admission.

The enormous personnel involved in the ladies' choral contest which was the last feature on the evening's programme held the audience firmly fixed in their seats until fifteen minutes after midnight, while the five choirs sang through the two numbers and the adjudicator delivered his judgment. This awarded The Colonist shield to Victoria Ladies' Choir. Conducted by Ira Dilworth, the third conductor during the year to take this young ensemble of women's voices which was organized less than twelve months ago, this choir topped its nearest rival by six marks, being awarded 177 for the performance.

COMMENTS ON STYLE

In making his adjudication, Sir Hugh Roberton commented specially on its beautiful flowing style adopted by the winning choir in its singing of the first number, the unaccompanied "Sleep Little Baby," although the humming had its weaknesses; and the very good diction of the second, John Wilbyes' "As Fair as Morn," was selected as a special virtue of a performance which had also the merit of plenty of freedom and verve.

This award was very popular. Not very much lay between this choir and the second, however, First United Church, conducted by W. C. Fyfe, coming within the same coveted scale of marks with 171, and also winning some warm praise from the adjudicator.

The relative positions of the three other contestants in this class were as follows: Vancouver Welsh Ladies' Choir, conducted by Ifor Roberts, and the Schubert Cluo, of Victoria, conducted by Frederic King, which tied with 169 apiece for third place; and the Dundarave Ladies' Choir (West Vancouver), conducted by Mrs. F. X. Hodgson, securing 159.

OTHER FINALS

The Rose Bowl competition was another keenly-contested class, and the adjudicator, Plunkett Greene, so cleverly disguised his preference in his criticisms that the audience had little hint of who was to be the winner until the marking of the ninth name was read. This revealed that William W. Knight, of Vancouver, would take the coveted trophy, which for the past year has been held by Miss Dorothy Hartree. Mr. Knight's numbers were "Go, Lovely Rose" and "Silent Noon," which, curiously enough, Mr. Greene criticized as being too similar in mood, offering the suggestion that "the competitor would have had a much better chance if he had shown better selective ability."

In the final analysis, however, it was shown that Mr. Knight had 170 marks, while his nearest rival, Frank Spooner, of Victoria, had 168. Mr. Spooner, as his first number, sang the same selection as Mr. Knight, and as his second, "Where'er You Walk," which was characterised as "a nice, refined interpretation," with good architecture. This singer, the adjudicator remarked, "had a thrill in his voice," one of the qualities which he has shown a desire to hear. There was a lack of "the grand manner," however.

The gold medalists' competition for stringed instruments, open to winners of gold medals in the instrumental classes in the Victoria Festivals of 1927, 1928, 1929 and 1930, was won by a Seattle entrant, Elizabeth Rydner, violinist, with 87 marks, and a Vancouver man, James Macdonald Richardson, violinist, took second honors with 84 marks.

PIANO FINALISTS

Harold Samuel expressed slight disappointment in the character of the work offered by the two competitors in the piano solo finals of Class 63, commenting that, compared with the standards which he had heard in other finals during the day, this was not what he had hoped for. His chief criticism of the work was that it lacked the fine influence of imagination and the interpretative qualities which this might have given, as the execution was quite excellent. To Miss Marguerite Mulligan, who secured 320 marks, went the Mrs. Norman Yarrow gold medal, and Eugene Philion came six points behind. The festival test pieces were the Bach "Fugue No. 2 in C Minor" and "Berceuse in D Flat" (Chopin).

"The berceuse is one of the tenderest pieces in the whole field of music. It requires great imagination, and the player should keep as the central thought in his mind the rocking of a cradle. Right notes are essential, but they are external things. The spirit must be there," he commented.

ADJUDICATOR PLAYS

Then occurred the exquisitely lovely part of the evening's programme, when Harold Samuel, England's greatest living interpreter of Bach, and Plunkett Greene, the Irish ballad and folk song singer, gave a half-hour recital. The chiselled refinement, wizardry and elusive loveliness of the former's performance of a Bach fugue, was received with thunderous applause, and Mr. Samuel was rushed back to the platform for an encore. He remained at the piano afterwards to accompany Mr. Plunkett Greene through a perfectly delightful group, the two first sung with the peculiar smallness of voice and quiet manner of which he is such a master owing to a personality which is able to command hushed silence in his listeners.

Schubert's "Hurdy Gurdy Man," an old England folk song called "Poor Old Horse," each infinitely human in sentiment, infinitely tender, infinitely tragic, were delivered with an appeal to the imagination and inner sense which were deeply touching; and after this two jolly songs, the first pure "Old Irish," "The Garden Where the Praties Grow," and the second, much jollier and more robustious, "The Crocodile," which showed that when he wants to he has a vast voice to use.

For a few moments thereafter deafening applause filled the hall.

MORNING SESSION

Class 73, organ playing, intermediate—1, Ralph Moore, 240 (only entry).

Class 74, organ playing, senior—1, David Gray Campbell (Vancouver), 249; Jack Smith (Victoria), 241.

AFTERNOON SESSION

Class 101, flute solo, junior—1, Velma L. Hutchings (Yakima, Wash.), 84; 2, Beth Dilworth, 80.

Class 102, clarinet solo, junior—1, Roderick Groves, 80.

Class 103, cornet solo, junior—1, Robert Clarke, 85; 2, Robert Reid (Vancouver), 84.

Class 107, orchestra, rhythmic or toy symphony—1, Miss D. Francis Toy Symphony, 85.

Class 100, orchestra, service clubs and fraternal societies—1, Yakima Little Symphony Orchestra (Yakima, Wash.), 88.

Class 110, junior bands—1, Kitsilano High School Band (Vancouver) 84; 2, Victoria Boys' Band, 81.

Class 51, duet, girls over 16 and under 19—1, Kathleen Craig and Thelma Lloyd, 83; 2, Connie Barlow and Helen J. Mitchell, 82.

Class 28, ladies' trio—No award, because marks too low.

Class 31, vocal solo, soprano—1, Jean Parry, 166; 2, Eve Smeaton (Dundarave, Vancouver), 165.

Class 25, quartette—1, Dundarave Quartette No. 1 (West Vancouver), 80 (only entry).

Class 33, vocal solo, contralto—1, Joan Durbin (Dundarave, Vancouver), 166; 2, Winnie Reeve (Seattle), 165.

EVENING

The results of last evening's contests were as follows:

Class 111, gold medalists' competition, open to winners of gold medals in instrumental classes in 1927, 1928, 1929 and 1930 Festivals—1, Elizabeth Rydner, Seattle, 87; 2, James Macdonald Richardson, Vancouver, 84.

Class 37, rose bowl competition—1, William W. Knight, Vancouver, 170; 2, Frank Spooner, Victoria, 168.

Class 63, piano solo, open, Mrs. Norman Yarrow gold medal—1, Marguerite Mulligan, 320; 2, Eugene Philion, 314.

Class 8, ladies' choir, competing for Colonist Challenge Shield; 1, Victoria Ladies' Choir, Ira Dilworth conducting, 177; 2, First United Church Ladies' Choir, W. C. Fyfe conducting, 171; 3, Vancouver Welsh Ladies' Choir, Ifor Roberts conducting, and Schubert Club of Victoria, Frederick King conducting, 169; 5, Dundarave Ladies' Choir, Mrs. F. X. Hodgson conducting, 159.

Accomplished Girl Singer Rewarded

VERNA DE MACEDO

whose charming performance in the "girl under thirteen years" vocal solo class at the Musical Festival, won for her the silver medal presented by Emmanuel Baptist Church Choir. She secured one of the highest markings in the Festival, 89.

Wins Challenge Cup at Musical Festival

NOEL JOHNSON

of Duncan, who won the challenge cup for vocal soloists under nineteen years at the Festival last week. She won the same cup last year, and also at the Nanaimo Festival this year she won the challenge cups for highest marks awarded vocalists under nineteen years, being the youngest in her class. Noel Johnson is only fifteen. The same cup was won in 1929 by Catherine Craig.

Wins Junior Violin and Irene Bick Medal

D'ALBERT LE MARQUAND

son of J. M. A. Le Marquand, of Sidney, who captured the highest marks in Class 78 for Junior violin at last Thursday afternoon's string instrument adjudication in the Musical Festival. He is twelve years of age. His nearest competitor was Leonore D. Zachiedrich, of Vancouver, who captured the medal last year, and this year came just half a mark behind.

Herbert Kent Medal Is Won by Victorian

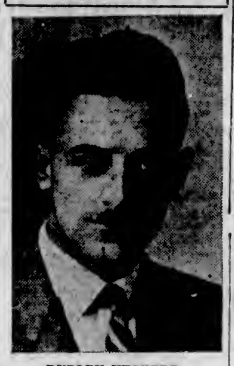

DUDLEY WICKETT

who secured the highest marks in the baritone vocal solo class (Class 85) at the Festival, is the son of F. T. C. Wickett, of 1546 Monterey Avenue. There were eight competitors in this class, and the three finalists were heard in Thursday's evening programme.

Tire Economy Through New Service

"Super-Mold" Revolutionizes Previous Methods of Retreading

With the installation of the Super Tread Service, MacLeod-Dowman Company, at the corner of Broughton and Douglas Streets, now offer a higher standard of service in retreading tires than has been possible heretofore. The new "Super-Mold" equipment has been installed here, the first to be set up in Canada, and the latest methods are guaranteed to eliminate all possible chance in the retreading of tires, through the even heat and pressure applied to the full circle of the tread in place of only one-third of the surface as applied by the more general retreading equipment. This stops all possibility of a spongy or lumpy tread, giving absolute assurance of many miles of added life to the tire. So confident is the management in the success of the Super-Mold that it offers a new tire guarantee on every tire treated. This system has received the full endorsement of leading trucking and transportation firms, who through long experience, are qualified judges in the matter of tire economy.

GIVING TALK ABOUT INDIA

United Church Missionary to Speak to Members of Rotary Thursday

KIWANIS AND GYROS TO HEAR ADDRESSES

CLUB CALENDAR

MONDAY—Regular weekly meeting of the Gyro Club at the Empress Hotel at noon. Alderman W. T. Straith will explain the proposed airport for Gordon Head.

TUESDAY—Regular luncheon meeting of the Kiwanis Club at the Empress. Bruce A. McKelvie will be the speaker.

Victoria Round Table weekly dinner at the Empress. Rev. W. A. Guy, of Oak Bay United Church, will speak.

THURSDAY—Rotary Club luncheon at the Empress Hotel. Rev. E. A. Armstrong, D.D., of Toronto, will speak on India.

Victoria Business and Professional Women's Club card party at 8 o'clock.

"India and the British Empire" will be the subject of an address by Rev. E. A. Armstrong, D.D., of Toronto, secretary for foreign missions of the United Church, to the members of Victoria Rotary Club at the Empress Hotel next Thursday at noon. Dr. Armstrong has an intimate knowledge of his subject as he spent twenty years in different parts of India and recently made two tours of inspection around the Empire.

The proposed civic airport at Gordon Head will be explained to the Gyros at their regular luncheon meeting at the Empress on Monday noon by Alderman W. T. Straith, chairman of the aviation section of the industrial committee of the City Council. The Gyros plan to hold "Dad's Day" on Monday, May 18, when members are privileged to bring along, as a guest, either father or father-in-law.

INDIAN TRADITIONS

Bruce A. McKelvie, noted for his keen study of Indian lore and tradition, will address the luncheon meeting of the Kiwanis Club at the Empress on Tuesday.

"Christian Ethics" will be the subject of an address by Rev. W. A. Guy at the dinner meeting of the Round Table conference at the Empress on Tuesday evening.

The Victoria Business and Professional Women will hold a card party on Thursday evening at 8 o'clock in the clubrooms. Miss Jessie Morrison will be convener for the event. The dramatic circle will hold a rehearsal on Monday night at 8 o'clock, and on Wednesday at 8 o'clock the Glee Club will meet for practice.

ESTABLISHED 1885

valcraft Shoes

You Are Invited to Inspect Our Latest Spring Styles

Maynard's Shoe Store

649 Yates St. G arden 6514

WHERE MOST PEOPLE TRADE

SPECIAL SALE $24.00

Buys a Lady's or Gent's Suit, made to order—fit guaranteed.

New Material Arriving Daily

Your Inspection Is Invited

CHARLIE WO

1420 Government Street

AUTHORIZED HARRISON SERVICE STATION

Auto Radiators Repaired, Recored and Circulation Restored

Damaged Fenders, Bodies, Doors Repaired and Completely Reconditioned

Burgess Brothers

Auto Radiator, Body and Fender Specialists

1209 Quadra Street Phone E 8231

FUNERAL NOTICE

Knights of Pythias

Funeral of our late brother, John Grant, Past Chancellor, will take place on Monday, the 11th inst., at 2 p.m., from Sands' Funeral Chapel, Quadra Street, thence to Ross Bay Cemetery.

All members and visiting brothers are requested to attend.

FAR WEST-VICTORIA LODGE, NO. 1

MARTIN R. WOODBURN, C.C.

A. G. H. HARDING, K.R.S.

Confederation Lodge, No. 116, A.F. & A.M., G.R.B.C.

Members of the above lodge are requested to meet at the Masonic Temple, Victoria, B.C., on Monday, May 11, at 1:30 p.m., for the purpose of attending the funeral of our late brother, John Grant.

Members of local lodges and sojourning brethren in good standing are invited to attend.

R. HARLAND, W.M.

E. GARLAND, Secretary.

BANDITS ROB BANK

JACKSON, Miss., May 9.—Two bandits held up employees of the Deposit Guaranty Bank & Trust Company before the opening hour today and escaped with $17,351.

DURANT

Now Offers

CANADA'S GREATEST SIX-CYLINDER VALUE

THE DURANT 6-11 SIX-CYLINDER

A QUALITY SIX AT A NEW LOW PRICE

The introduction of the Durant 6-11 definitely sets a new value standard in the six-cylinder field.

No car in its price-class combines so many features . . . Long Wheel Base . . . Power . . . Speed . . . Braking Control . . . Riding Comfort, together with distinctive appearance.

The 6-11 is on display to-day. You will be surprised at the price and the performance, too. Ask your dealer for a demonstration.

BUILT BY A CANADIAN COMPANY CONTROLLED BY CANADIAN CAPITAL

DURANT MOTORS of CANADA, LIMITED

TORONTO (LEASIDE) CANADA

DURANT

A GOOD CAR

BEGG MOTOR CO. (1930) LTD.

869 Yates Street, Victoria, B.C.—G arden 1144

MORE HOUSES ARE STARTED

Midland Company Continues Campaign of Construction for Prospective Buyers

H. N. OLSEN FAVORS HOME OWNERSHIP

With the framework of two houses up and the work well advanced on them, the Midland Investment Company, Ltd., is starting a third in the campaign of building in Cadboro Heights. The new building is on Dufferin Avenue, below Somerset, in the district where the Midland Company owns some one hundred and thirty lots, which it is the intention to improve with all expedition by erecting houses on them.

The plan of the company is to erect houses to meet the requirements of any wishing to have homes built to order. The investment company will not only have these homes constructed, but will arrange for the financing of them to the owner on terms which H. N. Olsen, the head of the company, says are to be exceptionally easy. The downtown agency for the company has been placed with A. Carmichael & Co.

Mr. Olsen is a great believer in people owning their own places and he argues that in doing so there is a decided saving of money. He says that the buying of a house as compared with the renting of one shows rather astonishing savings over a term of years. The renting of a $20 a month house over a period of ten years would represent, as compared with buying, a loss, with interest compounded, of $3,150, or in twenty years, $8,230. He gives the losses for the ten-year term and the twenty-year term respectively, for various other rentals paid as follows: At $25 a month, $3,950 and $11,030; at $30 a month, $4,750 and $13,240; at $40 a month, $6,325 and $17,650; at $50 a month, $7,190 and $22,070; at $60 a month, $9,500 and $26,485; at $70 a month, $11,070 and $30,900; and at $100 a month, $15,210 and $44,140.

Mr. Olsen is giving his personal attention to the supervision of the construction of the houses which are being erected for the company.

Letters to the Editor

No letter to the Editor will be inserted except over the proper signature and address of the writer. This rule admits of no exception.

"SAVE THE CHILDREN FUND"

Sir,—Once more we are asked to do what we can to help the suffering children of the world. It is not only the children of one country, but of many. And we are to have the privilege of hearing that wonderful man, Captain Gracey, who has gone through much tribulation indeed, and the story of whose life is a most thrilling one—as one risen from the dead.

After his capture and terrible experiences he became the champion of the Armenian children, but is now, as delegate of "Save the Children Fund," champion of the world's children. He expects to be here from the 14th to the 17th of May, and is ready to give addresses in public schools, Sunday schools, private schools, churches, the Canadian Club, or wherever invited; and surely we will welcome his efforts to save and help some more of our suffering children.

In spite of what we call our "hard times," which are nothing in comparison to the not only hard, but cruel, times some of our little children have to face, we can all give something; and the "little" from those who have only little to give is as necessary and as acceptable as the "much" of those who can give much.

Oh, if only we could see the need, our sympathy would spring with generous readiness to supply the need. Of course, we love children. Who does not? To quote fram a little booklet of the society known as "Save the Children": "The Dominions of the British Empire have helped not only with workers, but with more than $2,000,000 in money; and a village for the refugee Armenians near Aleppo, in Syria, is called the Canadian village, and the children are provided for by the "Save the Children Fund."

The children of Welsh miners were given food in their time of distress, and children from the slums in London are now being sent to an open-air school in the country. There is a "Save the Children Fund" hospital in Belgrade, and an eye clinic in Athens. Destitute children of all creeds and nations are being helped, and there are always some waiting to be "adopted."

An "adoption" under this fund means that a child can be given necessary food and extra care for the sum of $25 a year. A photograph of this child, and annual reports as to his progress are sent to the sponsor. Will not those adopted children give love and feel friendship for their sponsors? Is this not a good, practical way of helping the growth of peace and goodwill throughout the world?

May 17 is known as "Save the Children Sunday," and the following day as "Good Will Day."

The British Columbia Fund, connected with that of London, England, has a committee working under Major C. C. Owen (Vancouver) as president, and we have as treasurer for Vancouver Island, our good, faithful friend, Mr. F. Landsberg, 737 Fort Street, and if we wish to show a practical interest in this work we can apply to his office for golden rulers (a symbol of the golden rule principle in our lives) which, when filled with ten-cent pieces, will feed a child for two weeks. Or several can club together and adopt a child.

All gifts, large and small, will help. Now may we all pull together and with loving hearts give and pray—(do not forget that part)—and persevere on behalf of the children of our Father in Heaven and our brethren upon earth.

CAROLINE MACKLEM.
1040 Linden Avenue, Victoria, B.C., May 6, 1931.

VICTORIA RATEPAYERS' ASSOCIATION

Sir,—In the drive for membership in the above association, I am surprised at the spirit of fairness among the large number of ratepayers who are eager to learn the intentions of this body. Conditions are such, it is felt, that it is not what we would wish, but what can the city afford to spend?

Vancouver took this stand, and as reported in The Vancouver Star, dealing with the mill rate. "The Council and the School Board, however, accepting the principle that the rate should be 'pegged' as advocated by The Star repeatedly since the last civic administration brought it within touch of forty mills, have cut their coat according to their cloth.

"They have settled, first, not what they would like to spend, but how much they should spend, and have forced the several departments concerned to givern themselves accordingly."

This stand applies to all business and a city should set this example. If a city through its management neglects this, then the city must of necessity place burdens upon its citizens that all ratepayers and business alike must suffer.

Excessive taxation retards all progress. It discourages home-building, interferes with speculation, and above all is one of the chief reasons for unemployment, and, when carried to excess, eventually the city will become the largest property owner, as evidenced by the fact that reverted lands and property of the assessed value of some $3,000,000 are now held by the city, which if privately owned and taxes collectable would mean a reduction of seven and a half mills. Every piece of property reverting to the city means added burdens.

For publicity we have a climate and surroundings unequaled in the whole of Canada. This must draw visitors, and the amount they spend will help the storekeepers, etc.; but we want more than this to build up our city, we want them to come to us, make their homes and bring their families. Can we expect this if they see our own citizens discouraged, heavy taxation and a general feeling of despair? The citizens of Victoria should first put their own house in order and so give confidence to the visitors.

This association through its membership should have a controling influence. There are 11,807 voters on the city list, and of this number 9,800 are property owners on whom the chief burden falls. It is upon this 9,800 voters that the city's progress rests.

A membership, aims and objects of the association can be gathered from

JOHN DAY,
Secretary,
Victoria Ratepayers' Association,
Central Building, 629 View Street,
Victoria, B.C., May 8, 1931.

HISTORICAL ASS'N TO MEET TUESDAY

A joint meeting of the British Columbia Historical Association and the Historical Committee will be held on Tuesday night at 8 o'clock in the Provincial Archives. The following will address the meeting on interesting historical subjects: Rev. W. H. Pierce, of Port Essington; Rev. T. H. Wright, of Hazelton, and Rev. G. C. F. Pringle. The meeting, which is part of the conference of the United Church being held on this date, is free and open to the public.

ST. MARY'S A.Y.P.A.

The regular meeting of the St. Mary's A.Y.P.A. took place on Tuesday evening with David Pite, the president, in the chair. Announcement was made that nominations of officers for next year should be handed in by next meeting. During the meeting a committee was formed to co-operate with Mr. Moore, the Sunday school superintendent, at the presentation of diplomas and seals on June 18, by giving a musical entertainment. At the next meeting, to be held Wednesday, May 13, Mr. Stanley Hawkins will address the members on the conference held recently in Vancouver

LAKE HILL HAS BOWLING CLUB

Officers and Committee Are Named to Act Until Permanent Organization Effected

The Lake Hill lawn bowling grounds on Reynolds Street are now getting in shape and it is the expectation of those connected with the undertaking to have them ready for playing on by May 25. The Lake Hill Bowling Club, under the auspices of the community association of that centre, has been organized, and at a meeting held on Thursday a temporary committee was organized for the carrying out of the work of permanent organization.

Alexander McCallum was elected president, with Mrs. Service as secretary-treasurer. The temporary committee follows: L. Cockrill, F. Groutage, J. Currie, Walter Miles, W. Peddle, W. Mitchell, Councillor Fred Borden, Mrs. Peddle, Mrs. Knowlton, Mrs. Cockrill and Mrs. Findlay.

The committee will arrange for some entertainments for the purpose of raising money. It will also launch a campaign for members. With this in view a card party will be given in the community hall next Friday. The next meeting of the committee will be held May 22.

Rainbow Sea Cadets

Orders by Lieut. P. W. Tribe, commanding.

Parades for week ending May 16. Tuesday, May 12, 7:00 to 8:00, gun drill, compass, rifle range and band practice classes; 8:00 to 9:00, rule of the road, bends and hitches, rifle range and band practice classes. Friday, May 15, 7:00 to 8:00, gun drill, rule of the road, rifle range and band practice classes; 8:00 to 9:00, compass, drill, rifle range and band practice classes.

Duties for week ending May 16: C.P.O. on watch, C.P.O. McGregor; P.O. on watch, P.O. Boak, orderly bugler, P.O. Rutledge; quartermaster L. S. Hall.

C. M. HENRY,
First Lieut.
Sea Cadet Corps.

INTERESTING EXHIBIT

NANAIMO, May 9.—One of the wheels belonging to Sir Henry O. D. Segrave's automobile when he broke the world's record in 1919 will be on display at Nanaimo Motors this week end. The wheel has been loaned through the courtesy of the Dunlop Tire Company, and is identical to that used by Captain Malcolm Campbell when he broke Segrave's record by reaching a speed of 246 miles an hour. When the wheel leaves Nanaimo it will next be shipped to Vancouver.

Chinese Remanded—Charged with the unlawful possession of stolen chickens, Lee Mon, Chinese, was remanded until Tuesday in the city police court yesterday.

Announcements

To feel self-conscious of imperfections is a most terrible drawback to any woman in her business, professional or social career; it makes it quite impossible for her to be at her best—that she should be is of the most enormous importance—it may make all the difference between success or nonsuccess in this—scrabble! we call life! Miss Hanman, 503 Sayward Building. Phone G 7642.

You Will Immediately notice a difference in Masters' bread, the quality and delicious freshness places it apart from all others. Masters' Brown Health Bread has received the endorsement of all leading dieticians. Twenty years of experience, combined with modern methods, make the even quality of Masters' bread a thing to wonder at.

Early Bathers Report Warm Water and delightful sun bathing on the rocks at the Chalet, Deep Cove. An inviting tea served on the veranda or in the warm sunshine on the lovely grounds. Just drive out.

Tennis, Boating, Bathing, Golf, combined with attractive rooms, beautiful seafront, courteous service, makes a holiday spent at the Chalet, Deep Cove, a pleasure to be remembered. Phone Sidney 82F.

Before Your Permanent, Harper Method Treatments are essential. Your hair must be in a healthy condition to withstand the effects of long-applied heat. Appointments, 1207 Douglas Street. Phone E 4926.

Florence Nightingale Chapter, I.O.D.E., bridge, Tuesday afternoon, May 12, at Nurses' Home, Jubilee Hospital, 2:30; 50c. Table reservations, phone G 3874. Tea guests; silver collection.

Morning Special at hairdressing parlors, David Spencer, Ltd., 9 till 10 o'clock; Marcel, 50c; finger wave, 50c; shampoo, 25c extra. No appointments for this special.

Stevenson's Cup Readers—"Hellodora" at Yates and "Dianne" at Douglas Street, give free cup readings daily 3 to 5 P.M. Ask for "Punjab" Tea.

Repairing and Cleaning of all Oriental and domestic rugs and carpets. Repairing at special low rates. For estimates phone E 4651. Z. Alyan, 1046 View Street.

Be Sure to Keep Open June 16 for St. Mary's Guild Country Fair, in St. Mary's Hall, Oak Bay, 3 till 6. Evening cabaret, 7:30 o'clock.

A Silver Tea will be held at the home of Mrs. Fatt, 344 Simcoe Street, Thursday, May 14, by St. John's Senior W.A., from 3 to 6.

Leaving city, will rent my nicely-furnished bungalow for Summer months; modern and garage. Phone E 3360 after 6 p.m.

Factory Sample Hats at the Beehive, from 35c to $2.95. Try our non-ladder $1 Silk Stockings; 2 pairs for $1.75. We replace all that ladder.

Sacrifice Sale, Pictures and Frames. A. E. Taylor & Co., 718 Yates.

See the Great British Mystery Thriller, "Murder," Coliseum, today.

Delightful Afternoon Teas served at Cadboro Bay Hotel.

City & District

Roof Fire—A roof fire at 218 Cross Street occasioned a run for the city fire department yesterday morning. Slight damage was done to the roof.

Girl Is Missing—Victoria police have been asked to locate Miss Helen Carlisle, who arrived here on Wednesday from Port Alberni. Her mother lies seriously ill in Vancouver and relatives are seeking her.

Chickens Identified—The remaining seven chickens alleged to have been stolen by Lee Mon, Chinese, have been identified as the property of Miss Flora Lawson, 2122 Cook Street.

Mayor Returns—Mayor Herbert Anscomb returned yesterday afternoon from Vancouver, where he attended the exercises in connection with conferring of degrees at the University of British Columbia. Mayor Anscomb is a member of the board of governors of the university.

Visitors From Mainland—Steamers arriving from the Mainland yesterday afternoon and from Seattle brought many visitors to Victoria for the week-end. Warm weather and bright sunshine is starting tourists on their annual pilgrimage to make holiday in new surroundings.

Council on Monday—The regular weekly meeting of the City Council will be held on Monday afternoon at 4 o'clock. The principal business before the board will be consideration of a report from the Victoria-Saanich Beaches and Parks Committee relative to Mount Douglas Park and the finding of the special commissioner, Oscar C. Bass, K.C.

Automobile Accident—After signaling to turn into his garage while proceeding east in his car on Queens Avenue, D. W. Hanbury, 1045 Queens Avenue, was struck by a car driven by Sohan Singh, a Hindu, who was proceeding in the same direction, in an automobile accident yesterday afternoon. The car belonging to Singh received a broken steering gear when it smashed into the curb after hitting the Hanbury car.

Comment Withheld—Acting Premier Pooley declined comment yesterday on the statement attributed to Reeve William Crouch, Saanich, invited the Victoria-Saanich Beaches and Parks Committee to proceed with work on the disputed road through Mount Douglas Park. The Government takes a serious view of the matter, and will wait the return of Oscar C. Bass, the commissioner who reported on the park, before indicating its next move in the issue.

Indians to Pay—Suggestion that Indians in British Columbia pay income tax was referred to in Government circles yesterday. Acting Premier Pooley explained that the special revenue tax would apply only to those Indians who work off their reserves. These, if engaged in industry, such as the fish canneries, and earning sufficient to come within the limits of the tax, may be asked to contribute their quota, as would white men holding similar jobs.

B.C. Is Featured—Besides the Oregon Motorist for May, which devotes a leading article to British Columbia highway travel, the province is currently featured in Industrial Canada, and the Winnipeg Grocer, a trade publication. Premier Tolmie, Hon. S. L. Howe and forestry experts write on highways, fisheries and forests of the province in these articles, published through the initiative of the Provincial Information Bureau. The province will shortly be the subject of special reference in The Graphic, London, it is also stated.

BASEBALL AT A GLANCE

AMERICAN LEAGUE

	W.	L.	Pct.
New York	12	8	.600
Philadelphia	10	7	.588
Cleveland	12	9	.571
Detroit	12	10	.545
Washington	10	11	.476
Boston	8	11	.421
Chicago	8	12	.400
St. Louis	7	11	.389

Results

Philadelphia, 6; St. Louis 4.
Boston, 5; Cleveland, 1.
New York, 13; Chicago, 9.
Washington at Detroit, postponed, rain.

NATIONAL LEAGUE

	W.	L.	Pct.
St. Louis	14	3	.824
New York	13	6	.684
Chicago	11	7	.611
Boston	12	8	.600
Pittsburgh	9	12	.429
Philadelphia	8	12	.400
Brooklyn	8	13	.381
Cincinnati	2	16	.111

Results

Boston, 4; Cincinnati 2.
New York, 5; Chicago, 4.
St. Louis, 4; Pittsburgh, 2.
Brooklyn, 8-1; Philadelphia, 3-5.

COAST LEAGUE

	W.	L.	Pct.
Portland	18	13	.581
Oakland	15	12	.556
Los Angeles	14	14	.500
Sacramento	15	15	.500
Hollywood	16	16	.500
San Francisco	15	16	.499
Missions	15	16	.495
Seattle	13	19	.406

Results

Portland 10, Seattle 7.
Oakland 4, Sacramento 3.

$920,000 Saved British Columbia Last Year

The unemployment situation in British Columbia has not been of the best during the past year. However, this would have been greatly aggravated had it not been for the activities of the British Columbia Products Bureau of the Vancouver Board of Trade.

Through its efforts during the year of 1930, orders amounting to $920,000 were kept in this province, which, without the active work of the Bureau, would have been placed mostly in foreign countries.

This saving of $920,000 of orders is in addition to the general work of the Bureau in developing good will and the British Columbia products buying idea, which, if it could be measured, would amount to millions.

Labor involved in the manufacture of this $920,000 worth of goods should approximate 40 per cent, thus insuring to this province a payroll of over $350,000, keeping many British Columbia men and women at work. ***

FLYER IS HELD UP BY STORMS

"Japanese Seagull" Making Slow Progress on Good-Will Tour

NAIBO, Island of Iturup, Kuriles, May 9.—Faced with weather reports of raging snowstorms along the Kurile chain northward, Yoshihara decided against continuing on to Murotan Bay, his destination, when he left Nemuro this morning. He is flying alone in a light metal open-cockpit Junkers plane.

Yoshihara was held to the ground by squally weather at Nemuro for two days. Thursday he made his first attempt to fly to Murotan Bay, on Urup Island, just north of here, but was forced to turn back by storms.

With today's flight, the "Japanese Seagull," as he is often called, left Japan proper. His course from here continues over the Kuriles to Petropavlovsk, at the southernmost tip of the Kamchatka Peninsula, then 327 miles over the Bering Sea to Nikolski on Bering Island. He then follows the Aleutian chain to Alaska, goes southward to Seattle and San Francisco, and finally to Washington.

Just Roamin' Around

By TWO ROVERS

In all the Library of Time, under the vast Dome of Eternity, there are countless volumes of Love's creation, written in a myriad tongues, and lived by the millions who have passed on.

In all the lexicons, that are the reference indices in that monumental library, the grandest word, after "Love" itself, is—"Mother!" And, the two, together, form the highest concept we humans have of the ideal, the beautiful and the true—"Mother love," next to that perfection we reverently look up to—the Creator, Divinity, the Great First Cause.

Today is Mother's Day! They are indeed fortunate who may offer a special tribute of affection to their Mothers, this day, the tenth of May! For many there remain only the memories of a love—the truest and intenseest we are ever in possession of, here, but, even to them, this day, Mother's Day, can mean a revival of love, and two old rovers sincerely hope that all lovers of Mothers will keep this Sunday, in some form or another, in honor of Mother.

The very word "Mother" is unique! As far as one can learn, the word denoting the female parent is singularly alike in all tongues. In almost every country, and of almost every race, the baby lisps its first coherent sound to denote its mother by making firstly the "m" sound, and the rest of its first word-form varies but little. The first baby born and the last one to arrive have uttered the same plaintive cry for "Mother," surely a gigantic bridge of years to unite the ages from "in the beginning" to this present and fleeting day.

Listen to these sounds: Saxon, moder; Danish, moeder; German, mutter; Swedish, moder; Irish, mathair; Latin, mater; Italian, Spanish and Portuguese, madre; Persian, mader; Sanscrit, mada, madra, meddra or mata; Russian, mat, mater; French, mere; and Arabic, madda.

Those are only a few, but sufficient to show the universal name, as it is the universal sound for all that is noble and life-giving, a universal appellation given to those who exercise tenderness and care for others.

There has never been a truly noble, self-sacrificing man or woman, yet, whose character has not been formed, in the main, by a noble and self-sacrificing mother. It would be impossible to enumerate the tenth of the great names men venerate, in this and other lands, in so confined a space, but we are sure that every one of them owed his or her greatness of character, in the first place, to a tender and good mother's influence.

St. Augustine, to whom our Motherland owes so much, in turn may be said to have owed his noble mind and splendid character to the fact that his mother was one of the noblest of women—St. Monica. What a host of instances one could give!

When we use the term "Mother-Earth," we mean that the earth is the "mother" of all productions, the oldest, or that which has preceded in time, the oldest or chief of anything, as a "Mother-church." In all but a few languages the word for country is "motherland." One exception, in our modern tongues, is the German term—"Fatherland"; a typical exception!

The Danes, as well as some other peoples, use the same word for "mother" as for "mold," which might establish the fact that the original meaning of the word for Mother meant "matrix," hence "mother of pearl."

It's Mother's Day! And may all dear, good mothers, here and everywhere, know how much the world loves them, this day—and every day!

Year after year, the first love I knew
Follows me, guides me, prays for me, too.
A light in the dark, as my life passes by;
The glow of a Mother love never can die!

Year after year, though great distance divide,
In thought she is with me and I by her side.
By fond recollection the past is bridged o'er;
A Mother love lives, when the years are no more!

"Well," remarked a man to his wife, with whom he was holding an argument on woman's rights, "at least there is one highly-valued human possession a man may have which it is impossible for a woman to acquire." "I deny it! What do you mean?" "A wife," was the husband's explanation.

STEINWAY
THE INSTRUMENT OF THE IMMORTALS

Instrument of the Greatest Artists

. . . and Yet You Can Own a Steinway, Too!

TO be the chosen piano of Paderewski is the greatest compliment which can be paid to any instrument. Yet this is but a hundredth part of the homage which has been paid the Steinway! The triumph of the Steinway is world-wide . . . its musical supremacy universally acknowledged. But because there is only one grade of the Steinway piano, many people imagine that its price must be quite beyond their means. Such is not the case . . . in fact, it is one of the least expensive pianos when viewed from the lifetime of service and pleasure it will give. A magnificent new Steinway Baby Grand which arrived this week is priced at only $1,775. You need only pay 10 per cent of the purchase price (used pianos are accepted in partial exchange) and the balance can be extended over a period of three years. Actually, it will be the finest investment you can make in your lifetime!

Fletcher Bros.
(VICTORIA) LIMITED
1110 Douglas Street

Stevenson's HOMADE CHOCOLATES And CANDIES
725 YATES ST. TWO STORES 1119 DOUGLAS ST.
Our Chocolates Are Ever the Delight of the Hostess Who Seeks the Unusual—the Best

GROUND PAY WAS ALLOWED FLYER

Judgment Made Against Company in County Court Action

VANCOUVER, May 9.—Ground pay, in addition to flying pay, has been allowed by Judge Ruggles in County Court to R. I. Van Der Byl, for a trip which he made last November for Air Land Manufacturing Company, Limited, Lulu Island, in search of Captain E. J. A. Burke, who perished near the Liard River.

Van Der Byl had been awarded judgment for $145 against the company. He had been paid on a basis of $5 an hour while flying, and he claimed, further, ground pay at the rate of $125 a month.

The plaintiff, accompanied by W. A. Joerss, pilot, and T. H. Cressy, mechanic, flew from Vancouver to Thutade Lake, when Joerss returned with the plane and his companions mushed out on foot.

Central Saanich Conservatives to Hear Minister

An address on "Current Political Topics," by Hon. J. W. Jones, Minister of Finance, will be the principle feature of the monthly meeting of Saanich Central Conservative Association, to be held on Tuesday evening, at 8 o'clock, in the Conservative Rooms, Campbell Building. President W. O. Wallace will be in the chair. Afterwards a social gathering will be held and refreshments served. It is hoped that there will be a large attendance of delegates and members from the different wards in the district, as Mr. Jones' speech will contain many points of interest on the political events of the day.

"I see they have taken the 7 a.m. train off this line. Do you miss it?" asked one suburbanite of another. "I miss it, certainly, but so I used to do when it was on!"

The Very Latest Eureka Electric Vacuum Cleaner
Is here, and it is something worth while seeing.
We invite your inspection
Hawkins & Hayward, Ltd.
Electrical Quality and Service Store
1121 Douglas St. (Cor. View).
Phone E 1171

Children Had Eczema Very Badly. Lost Sleep. Healed by Cuticura.

"My two little girls had eczema very badly. It was on their hands and faces and itched and burned terribly, causing them to scratch. When they scratched the affected parts used to bleed. It caused several nights' loss of sleep.

"I tried several remedies without success. I began using Cuticura Soap and Ointment and they helped the children, and after using about six cakes of Cuticura Soap and three boxes of Cuticura Ointment they were completely healed." (Signed) Mrs. Wm. Preston, Marchbanks, N. B.

Soap 25c. Ointment 25 and 50c. Talcum 25c. Sold everywhere. Sample each free. Address Canadian Depot: J. T. Wait Company Limited, Montreal.

COOLING DRINKS

Nabob Lemon or Orange Juice, Pure Fruit Juice Cordial, bottle makes 20 glasses. Per bottle 25¢
Adanac Ginger Ale, made by Canada Dry, bottles returnable at 35c per dozen. Per dozen pints, special $1.35
Grantham's Lime Juice Cordial large bottles 29¢
Hires' Root Beer Extract, per bottle 29¢
Blue Label Catsup, an old favorite, 14-oz. bottles 35¢
Lion Brand Italian Style Macaroni and Spaghetti, 1-lb. packets 10¢
Wagstaff's Pure Jelly, Black and Red Currant and Bramble, 4-lb. tins 69¢
Regal Shaker Salt 11¢
Black Cooking Figs, 3 lbs. 25¢
Dina-Mite, per carton 21¢
Australian Lunch Tongue, large tins 33¢
Balfour's Fancy Olives, stuffed or plain. Reg. $1.15 jars, 75¢
Melba Peaches, largest tins 28¢
Fresh Mushrooms, first choice quality, 6½-oz. tins 16¢
Albert's Skin Tonic Soap, Reg. 10c cakes, 4 for 25¢
Wood Alcohol / Pure Turpentine Lge. Bots. 33¢
H. O. KIRKHAM & CO., LTD.
612 Fort Street
NEW TELEPHONE NUMBERS
G 8131 Groceries (3 Phones) E 8031 Fruit
G 8135 Meats, Fish, Provisions (3 Phones) E 8051 Office and Delivery Inquiries

Netted Gem Potatoes for Sale
Grown in Gordon Head. Delivered anywhere for, per sack $1.75
PHONE EMPIRE 2514

Bedding Stock Window Boxes Filled
Hanging Baskets $1.00, Delivered
Montague Greenhouses
R.M.D. 4 Phone Albion 34W

You Owe Yourself Protection Through
Fire INSURANCE Automobile
ELSIE B. RICHARDS
Suite 7, Metropolitan Building, opposite Postoffice
PHONE EMPIRE 7722

Coal
Nanaimo-Wellington
. . . the utmost quality in good, clean coal. It's always reliable.
Painter & Sons
617 Cormorant St.
Phone GARDEN 3541

Chesterfield Suites
Specially Priced
Some of our better quality Chesterfield Suites have been marked at substantial discounts. The opportunity this week is one that should not be overlooked.
Smith & Champion Limited
1420 Douglas St. Empire 2422

LOSS OF MANHOOD
And All Diseases of Men
TAKE OUR REMEDIES
Pamphlets, "Man Know Thyself," and Disorders of Man, Ills of Women, also Skin and Blood Diseases, with Diagnosis Form and advice, in plain envelope. Free by mail. Hours, 3 to 6 and 7 to 8, daily, Wed. and Sats. excepted. Consultation by appointment only. Advice free. Mail Order and Tablet Remedies a specialty.
Phone DOUGLAS 3394
ENGLISH HERBAL DISPENSARY LTD.
1339 Davie St. Vancouver, B.C.
35 Years' Experience

USE
SOVEREIGN
THE KING OF TOILET PAPERS
SANITARY and SOLUBLE
Smith, Davidson & Wright Limited
Victoria Vancouver

DON'T READ THIS
Unless your feet are bothering you. C. Atherly, of Vancouver, writes about "Mosco," the wonder remedy for Corns, Callouses and Warts, as follows: "It is very good; it is making my feet fine."
Try "MOSCO," Too, 50c Jar, at
STEWART The Shoe Man 1612 Douglas St.

Women's Work and Institutes

Clubs and Societies

St. Joseph's Junior W.A.

The Junior Auxiliary of St. Joseph's Hospital held its monthly meeting Thursday evening at St. Joseph's Hospital. The president, Miss Marguerite Sehl, presided. Nominations for the electing of officers for the coming year, which will take place next month, were held. Final plans for the excursion to Seattle, on June 3, which the auxiliary is sponsoring, were made. The members present were: Miss Marguerite Sehl, Miss Gwen Watkins, Miss Betty Savannah, Miss Gwen Wood, Miss Florence Oates, Miss Alyce Bains, Miss Edna Luney, Miss Justa McKenna, Miss Margaret Goward, Miss Eileen Thain, Miss Kathleen Bone, Miss Rhoda Goward, Miss Catherine O'Brien, Miss Betty O'Brien and Miss Gwen Dorman.

• • •

Daughters of St. George

Princess Patricia, 238, Daughters of St. George, held a silver tea at the home of Mrs. Quinn, 470 Constance Avenue, on Friday, when a most enjoyable time was spent. The guests included Mrs. Quinn, Mrs. Christy, Mrs. Restall, Mrs. Petrie, Mrs. Skelland, Mrs. Carter, Mrs. Burke, Mrs. Penkith, Mrs. Muckle, Mrs. Burkmar, Mrs. Cooper, Mrs. Allen, Mrs. Youson, Mrs. Green, Mrs. Huckin, Mrs. Smith, Mrs. Willmott, Mrs. Nickolson, Mrs. Wolfe, Mrs. Robinson, Mrs. Thame, Mrs. Lang, Mrs. Herring, Mrs. Quaintance, Miss Muckle, Miss Allen, Miss Abson, Messrs. Jeeves, Baylisa and Master B. Quaintance. The next meeting will be held at Hatt's Hall, on Friday next, May 15, at 8 o'clock.

• • •

Daughters of England

Lodge Princess Alexandra, No. 18, Daughters of England, met on Thursday in the S.O.E. Hall, with Worthy President Sister Gordon in the chair. Two minutes silence was observed and prayers offered for the late Sister Hardy, who passed away on Wednesday. Discussion was held concerning a church parade, notice of which will be announced later. A court whist party, in aid of the needlework, will be held at the home of Mrs. Emery, 856 Colville Road, next Wednesday, from 2 till 5 o'clock. Mrs. Warder reported on the card party held recently, and was given a hearty vote of thanks.

• • •

St. Joseph's Tag Day

At the monthly meeting of the St. Joseph's Hospital W.A., final arrangements were made for the annual tag day, to be held next Saturday, May 16. The president, Mrs. Frank Sehl, was in the chair. The treasurer's report was read, showing a balance in the bank. The convener of sewing, Mrs. G. M. Henderson, read her report of work done during the last month. A total of 5,296 pieces were made, as follows: Draw sheets, 73; wringers, 51; patients' gowns, 31; sheets, 29; aprons, 24; dressings, 809; pneumonia jackets, 6; curtains, 6; tie-backs, 4; baby gowns 3, and sponges, 4,240.

• • •

Bridge to Aid Monastery

The bridge tournament to be held in the afternoon and evening of Wednesday, May 13, in Amphion Hall in aid of the St. Clares Monastery, the Willows, will begin at 2:30 o'clock, and play in the evening will begin at 8:15, when there will also be tables of five hundred. An afternoon and evening bazaar will be held on Thursday, May 14, in the same place and for the same cause. Mrs. W. H. Munsie is general convener and reservations for tables may be made at Wilkerson's jewelry store, Douglas Street, where some of the prizes are now on view.

• • •

Columbia W.A.

The monthly meeting of the Diocesan Board of Columbia W.A. will be held in St. John's Hall, Duncan, on Friday, May 15, commencing with an opening service in St. John's, with the rector, Rev. A. Bischlager giving the address at 11:15 o'clock. At the afternoon session the speaker will be the Bishop of Caledonia, who, with Mrs. Rix, will be the guests of the board. Transportation arrangements may be made by telephoning the recording secretary, E 8058, in the mornings.

• • •

Gorge Church Ladies' Aid

The Ladies' Aid of the Gorge Presbyterian Church will hold a sale of fancywork and home cooking on Wednesday afternoon, at 2:30 o'clock, at the home of Mrs. Burt, 169 Burnside Road. Tea will be served, and as the sale is for the benefit of the church funds, it is hoped there will be a large attendance of members and friends.

• • •

Church of Our Lord L.A.

On Thursday afternoon, May 14, from 3 to 6 o'clock, the Ladies' Aid of the Church of Our Lord, Free Church of England, will hold a silver tea and sale of work at the home of Mrs. H. T. Laundy, Beach Drive, in aid of funds for carrying on its work.

• • •

St. Michael's W.A.

A silver tea with stalls for home cooked products and fancy articles will be held under the auspices of St. Michael's W.A. on Wednesday afternoon, May 12, from 3 to 5 o'clock, at Norfolk Lodge, Elk Lake, the home of Mrs. H. C. Oldfield.

• • •

Women's Aero Club

A meeting of the Women's Aeronautical Association will be held tomorrow evening, at 8 o'clock, in the Girl Guide headquarters, Langley Street.

• • •

Ready-to-Help Circle

The monthly meeting of the Ready-to-Help Circle, King's Daughters, will be held at the rooms, Government Street, tomorrow afternoon at 3 o'clock.

• • •

Couprt Maple Leaf

Members of Court Maple Leaf, A.O.F., will meet tomorrow evening, at 7:30 o'clock, in the A.O.F. Hall. At the conclusion of the business session a social hour will be spent.

• • •

V.O.N. Meets Tuesday

The monthly meeting of the Victorian Order of Nurses will be held on Tuesday afternoon, at 2:30 o'clock, at 420 Cook Street.

• • •

Women's Council to Meet

The regular meeting of the Local Council of Women will be held tomorrow afternoon at 2:30 o'clock, in the Campbell Building.

• • •

Pro Patria W.A. to Meet

The W.A. of Pro Patria Branch, Canadian Legion, B.E.S.L., will hold its general meeting tomorrow evening at 8 o'clock.

Women's Institutes of Vancouver Island

ESQUIMALT

A meeting of the Esquimalt Women's Institute will be held on Tuesday evening at 7:45 o'clock in the Parish Hall.

LAKE HILL

Lake Hill Women's Institute held its regular meeting on May 5, in the institute room, Community Hall. There were fifteen members present. Mrs. R. W. Mercer, the president, was in the chair. A standing vote of sympathy was given to Mr. Harris and Mrs. Williams. In the passing of Mrs. Harris the institute has lost a valued member and the members a personal friend. Mr. Sharpe gave an interesting address on the social service work of the Salvation Army. Arrangements were made for prizes for Lake Hill School. Potatoes were distributed among the members to grow and exhibit at the Fall Fair. Mrs. Currie and Mrs. Sherritt served tea.

Her World in Miniature

—Photo by Fort.

A COLORED ball is the object of this charming little child's interest now, but wait a few years—then the big, round world itself will be her play toy. She is Joyce Currie, two-year-old daughter of Mr. and Mrs. W. H. Currie, 1033 Queens Avenue.

Island Social Notes

Ucluelet–Long Beach

Mrs. Homewood and child have returned to Port Alberni after spending a holiday at the Bayview Lodge.

• • •

Mrs. C. M. Pineo and daughter left on Monday for their home in Port Alberni, after spending some days in Ucluelet.

• • •

Mr. Guy Palmer is visiting for the Summer months with his parents, Dr. and Mrs. G. Palmer, but will return to Vancouver for the Fall term at the University of British Columbia.

• • •

Mr. P. Wilds, of Vancouver, was a week-end visitor in Ucluelet, and left on Monday for Port Alberni.

• • •

Captain W. L. Thompson left on Friday for Vancouver.

• • •

Mrs. E. Littleton left recently for Port Alberni after visiting at the Bayview Lodge for a few weeks.

• • •

Mr. J. H. Petrick, district road engineer from Port Alberni, spent several days in Ucluelet on business before leaving for Tofino via Long Beach.

• • •

Mr. W. Giles, of Port Alberni, was a recent visitor in Ucluelet.

• • •

Mr. T. A. Barnard, Nanaimo, was a week-end visitor at Long Beach en route from Tofino to Port Alberni.

• • •

Captatin Thompson, of Tofino, visited Long Beach on Sunday.

• • •

Mr. Robert Macnicol, of the British Columbia Command, Canadian Legion, of Vancouver, was in Ucluelet on Monday on his way from Tofino to Port Alberni.

• • •

Miss Eileen Thompson left last week for Vancouver, where she will spend several weeks.

• • •

Mr. H. Wingen, of Tofino, was a week-end visitor in Ucuiulet, before leaving for Victoria and Seattle.

• • •

Miss Josephine Binns, of Victoria, is spending her vacation with her parents.

• • •

Colonel F. E. Leach, of Vancouver, was a recent visitor in Ucluelet on business.

• • •

Mr. J. P. Forde was in Ucluelet on Friday, en route to Tofino and other Up-Island points.

• • •

Mr. George Miller left for Vancouver last week.

• • •

Major George Nicholson, of Clayoquot, was a visitor at Long Beach on Sunday.

• • •

Mr. E. M. Haynes, of Victoria, was in Ucluelet recently en route to Tofino.

• • •

Rev. J. Leighton, of Tofino, was a visitor at Long Beach over the week-end.

Sidney

Mrs. Llewellyn Thomas, films convener of the Victoria branch of the I.O.D.E., gave a very interesting talk entitled "Films," at a meeting held Saturday afternoon in the Sidney Guide Hall.

• • •

The next monthly Tennis Club dance will be held on June 5.

Mayne Island

Mrs. George St. Denis, of Creston, daughter of Captain and Mrs. Gurney, has arrived with her two children on an extended visit.

• • •

Dr. and Mrs. Rose have taken up their Summer quarters at the "Boulders."

• • •

Lady Constance Fawkes is on a visit to Victoria.

• • •

The Rev. J. W. Mayer, vicar of the Gulf Islands parish, is in Victoria on business, and will return in time for the usual Sunday services.

• • •

Mrs. Naylor returned from her visit to the Mainland on Monday.

• • •

Mr. and Mrs. Watt, of Vancouver, have rented Mrs. Keer's place for the Summer.

• • •

Mr. Foster has arrived home from Brandon, Man., where he had been to attend the funeral of his brother-in-law, Mr. Hogben.

• • •

Arrangements are being made to hold Empire Day sports here on May 25.

• • •

Recent guests at Grandview Lodge are: Miss M. Frith, Victoria, and Mr. and Mrs. Oliver Watts, of Vancouver.

Keating

Mr. and Mrs. George Warner and their two children spent the week-end at their cottage, Veyaness Road.

• • •

Mrs. W. S. Butler, Keating Crossroad, has returned home from Vancouver, where she has been the guest of her sister, Mrs. A. Morran.

• • •

Mrs. Lawrence Hafer and her two little sons, Arthur and Lewis, of Port Angeles, are spending two weeks' holidays with Mrs. Hafer's parents, Mr. and Mrs. Austin Gale, Stellys Crossroad.

• • •

Mr. and Mrs. James Highstead, of Somenos, have been the guests of Mrs. Highstead's parents, Mr. and Mrs. W. Rhodie, Central Saanich Road, Keating.

• • •

Mr. and Mrs. George Warner and two children, Richard and Barbara, spent the week-end at their cottage, Veyaness Road.

Salt Spring Island

Mrs. Stuard, of Galiano, is the guest for a few days of Mr. and Mrs. Alex. Scoones, of Ganges.

• • •

Mr. B. Mouat has returned to Westholme after a short stay on the Island with his parents, Mr. and Mrs. G. J. Mouat, of Ganges.

• • •

Mrs. Desmond Crofton, of Ganges, left on Thursday for Victoria, where she will be a guest at the "Windermere."

• • •

Mr. Herbert Shade returned to Victoria on Thursday, after a short stay at his property on Cuxheon Lake.

• • •

Miss Joan Hardy, of Vancouver, is spending a week on the island, the guest of Mrs. Charles Mackintosh, of Ganges Harbor.

• • •

Miss Clair Wilson, of Ganges, returned on Thursday after a few day's visit to Vancouver, a guest at the "Glencoe."

• • •

Miss Betty Halley has returned form Vancouver and will spend a few months with her parents, Mr. and Mrs. J. D. Halley, of North Salt Spring.

• • •

Miss Eleanor Turnbull and Miss G. Parkin, of Vancouver, are spending two weeks on the island, the guests of Mrs. Cullington, of Fulford.

• • •

Miss Nina Grantham, of Vancouver, is spending a week on the Island, the guest of Mr. and Mrs J. D. Halley, of "Sandal," North Salt Spring.

• • •

Mr. and Mrs. Clinton Wood, of Courtenay, have returned home after two days on the Island, the guest of Mrs. Wood's mother, Mrs. Mouat, of Ganges.

• • •

Mr. and Mrs. George Drake, of Vancouver, arrived on Wednesday to attend the funeral of their sister-in-law. They were guests of Mrs. Mouat.

• • •

Miss Phyllis Taylor arrived on the Island from Calgary last Thursday, and is spending ten days at her home, with Mrs. J. Taylor, of Ganges.

• • •

Miss Gladys Barradaile and Miss Shirley Wilson returned home from Mayne Island on Thursday. They were guests of Colonel and Lady Constance Fawkes.

• • •

Mr. H. H. Jones, of Victoria, is spending a few days on the Island, the guest of Mr. and Mrs. Frank Crofton, of Ganges.

Society News From Vancouver

VANCOUVER, May 9.—Miss Louise Morrison, who with her mother and Mrs. J. W. Watson, left on Friday for a motor trip through the Okanagan, was hostess at a luncheon on Wednesday in honor of two popular brides-elect, Miss Helen Tatlow, whose marriage to Mr. Richard Biggerstaff Wilson takes place on June 2, at Ashcroft, and Miss Betty Burns who leaves at the end of the month for Toronto, where she will become the bride of Mr. Howard Clegg, of Brockville, Ont. Covers were laid also for Mrs. Hiram Wooster, Mrs. Bruce Robertson, Mrs. Aeneas Bell-Irving, Mrs. John Abercrombie, Miss Margaret Tatlow, Miss Naomi McMullen, Miss Mary Proctor, Miss Lucy Clegg, Miss Isobel Russell.

• • •

Bridge Hostess

Mr. and Mrs. V. Laursen, of Point Grey, entertained at dinner and bridge on Thursday, when their guests were M. and Mme. Paul Suzor, Mr. and Mrs. W. G. Murrin, Mr. and Mrs. H. McColl, Mr. and Mrs. J. I. Newell, Mr. and Mrs. E. H. Adams, Mr. and Mrs. E. J. Casseday, Mr. and Mrs. S. E. James.

• • •

Dean of Consuls Entertains

Mr. Ely Elliot Palmer, American Consul-General of British Columbia and the Yukon, who recently was made doyen of the Vancouver Consular Corps, upon the instigation of his colleagues in the service, and Mrs. Palmer, entertained members of the Consular Corps and their wives, on Friday afternoon at the tea hour. Mr. Raymond Lanctot, former American vice-consul at Cochin, China, who recently joined the staff here, was an interesting visitor. The charmingly appointed tea table was presided over by Mrs. H. S. Tewell, and Mrs. H. T. Goodier, while serviteurs were Mrs. N. P. Meeks, Mrs. Laurence Taylor, Mrs. A. C. Owen, Mrs. Sidney Belovsky.

• • •

Tea Hour Hostess

Mrs. Arthur L. Kymer was hostess at a hankerchief shower in honor of Miss Lily Mackay. Miss Kathleen Gray presided at the tea table and guests were Mrs. J. C. Keith, Miss May Keith, Mrs. R. G. Tatlow, Miss Mary Gordon, Mrs. George Denny Mackay, Mrs. A. P. Horne, Mrs. Neville Townsend, Miss Jessie Gordon, Mrs. McOombie Hutchinson, Mrs. Neil McNeill, Mrs. Howard Walker.

• • •

AT Harrison Hot Springs

Dr. and Mrs. W. H. Sutherland are spending a portion of their honeymoon at Harrison Hot Springs.

• • •

Return Home

After visiting Sir Frank and Lady Barnard in Victoria, Mr. and Mrs. Charles Loewen have returned home.

• • •

Back From Victoria

Mrs. H. R. Bray, who has been visiting her mother, Mrs. James Peters in Victoria, has returned to her home.

• • •

Returns Home

Mrs. P. A. E. Irving, who has been visiting her son-in-law and daughter, Mr. and Mrs. Thomas Reed-Palmer, has returned to her home in Victoria.

• • •

Honors Travelers

Mrs. Clarence Darling honored three travelers at bridge on Friday afternoon: Mrs. Murray Meekison, Mrs. Tynan and Mrs. J. R. Reid. Invited to welcome the travelers upon their return home were Mrs. John Rose, Mrs. Oscar Ericson, Mrs. Mizak Alvazoff, Mrs. Harold Jones, Mrs. Allan Seymour, Mrs. William Lawrence, Mrs. Newmarsh. In the evening Mrs. Darling entertained when her guests included Mr. and Mrs Ernest Helliwell, Mr. and Mrs. Gordon Draeseke, Mr. and Mrs. P. S. McKergow, Dr. and Mrs. Charles Coverton, Mr. and Mrs. J. Newell Bell, Mr. and Mrs. Gordon Bodges, Mrs. Leon Ladner.

• • •

Entertains at Tea

On Monday and again on Tuesday afternoon Mrs. Hyland Barnes entertained at the tea hour at her home on Marine Drive. For the occasion Mrs. Barnes wore a handsome gown of black chiffon hung from a deep yoke of solid seed pearl embroidery. The garden surrounding her home is one of the outstanding Spring gardens of Vancouver and there was a magnificent showing of tulips and rock plants.

• • •

From Victoria

Mr. and Mrs. Goulding Wilson, of Victoria, are spending a few days here.

• • •

Leaves for Seattle

Mrs. Graham Fergusson and her sister, Mrs. W. H. Somerville, of Waterloo, Ont., have left for Seattle where they will meet Mrs. J. Royal Ried, who is returning from a six months' trip to Virginia.

• • •

Dinner Hostess

Mrs. W. Percival Kirkpatrick entertained at dinner on Friday evening.

• • •

Leaves for East

Mrs. Blake Manning Wilson, president of the Vancouver Junior League, left on Wednesday for Minneapolis to attend the council meeting of the Association of Junior Leagues of America. Mrs. Wilson was accompanied by Miss Kathleen Farrell, past president of the league.

• • •

Leaves for England

Mr. and Mrs. T. H. Kirk are leaving for England on Saturday.

Kitty McKay

By NINA WILCOX PUTNAM

The girl chum says that some folks' idea of motoring seems to be to see how much wear and tear the accelerator will stand.

I.O.D.E. NOTES

DR. O. M. JONES CHAPTER

The regular monthly meeting of the Dr. O. M. Jones Chapter will be held at the home of Mrs. J. W. Hudson, 352 Moss Street, on Tuesday evening at 8 o'clock.

SIR M. B. BEGBIE CHAPTER

At the monthly meeting of the Sir Matthew Baillie Begbie Chapter, next Friday afternoon, at 2:45 o'clock, Mrs. J. Hebden Gillespie will give a report of the Provincial Chapter's annual meeting in Vancouver.

MALAHAT CHAPTER

The Malahat Chapter held its monthly meeting at the home of Mrs. James, Mill Bay, last week. The pleasant surroundings and good attendance made the meeting a very delightful one. The educational secretary's report on the schools essay competition for Empire Day, and the presentation of prizes for same, was an interesting feature of the meeting. A "Jumble Sale" will be held at Shawnigan Lake on May 19, for the purpose of raising funds. Home cooking, fortune telling and a spinning jenny will be other attractions. Tea will be served also.

A meeting of the Fairfield Choral Society is called for Wednesday, May 13, at 8 p.m., in Fairfield Church schoolroom.

Simplified HOUSE CLEANING

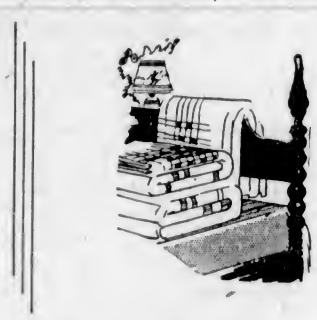

Send Everything . . .

Blankets . . . Curtains . . . Cretonnes . . . Bedspreads . . . Slip Covers . . . Comforters . . . Washable Rugs . . . Feather Pillows in their ticks

They'll be out of your way while you're busy house cleaning . . . you'll have everything returned . . . beautifully finished . . . ready to put up or put away.

NEW METHOD LAUNDRIES, LTD.

Dry Cleaners NEW METHOD LAUNDRIES LIMITED and Dyers

GARDEN 8166

WHY PAY MORE?

When you can get an entirely satisfactory, all-metal ice refrigerator for only $9.95

If Painted, $1.00 Extra

Well Made by Disabled Soldiers

The Red Cross Workshop

584-6 Johnson Street Empire 3513

PERMANENT WAVE

$5 Of Distinction

With curls of enduring precision to grace the face, that are permanent, in all weather conditions. No finger or water waving is necessary to keep it in its original lovely condition. No extra charges for Shampooing, Finger Waving, Etc., and the ends are curly—all included at..... $5.00

All Waving Is Done Exclusively by Mr. Waude

A Large Staff of Operators, Skilled in the Art of Marcelling, Finger and Water Waving Await to Render Courteous and Efficient Service

BERT WAUDE - Hairdressing

Successor to Freer's

740 Fort Street Victoria's Pioneer Permanent Wavers Phone Empire 4023

Morning Special! Shampoo 25¢ From 9 to 10 A.M. Finger Wave, 50¢ Without Appointment Marcel 50¢

HOME FURNITURE COMPANY

"BUILT ON QUALITY—GROWING ON SERVICE"

F. W. BARTHOLOMEW

825 Fort Street Phone E 9921

All Sizes, AAA to EEEE

LADIES' SHOES ONLY $3.00 TO $6.60

THE Fashion BOOTERY

743 Yates Street Six-Sixty Limit Phone G 4422

1206 DOUGLAS ST. STYLE AT A PRICE. SAYWARD BLDG.

LADIES READY TO WEAR Hatch BUY FOR CASH & PAY LESS

Spradlin's Odorless Mothproof "It's Permanent"

Phone Empire 0724

No. 6 Winch Bldg. 640 Fort Street

PIGGLY WIGGLY

Mrs. Drake's Bread, at All Our Stores, 5¢ a Loaf

For a Few Days Only!

OUR REGULAR $5

New Method Permanent Wave, $3.75

Make Your Appointment NOW

DIAL EMPIRE 0522

$5 Permanent Wave Shop

Corner Fort and Douglas Streets

Upstairs in the new Kresge Bldg.

Anchorage Tea Garden

Brentwood Bay

The Spot Ideal for Lunches and Teas. Parties Catered For. Summer Cottages for Rent Launches, Outboard Motors and Rowboats for Hire

Phone Keating 21F

"Build B.C. Payrolls"

The Good It Does

One letter says: "We have used Pacific Milk ten years." From the far Interior of British Columbia a mother writes: "Our three children have been raised on Pacific Milk." Some of the letters reveal the deepest in human experience, and in more than one crisis Pacific Milk has been helpful.

Pacific Milk

Factory at Abbotsford, B.C.

"100% B.C. Owned and Controlled"

PAIN after eating

WHAT many call "indigestion" is very often nothing but excess acid in the stomach. The stomach nerves have been overstimulated, and food sours. The corrective is an alkali, which neutralizes acids instantly. The best alkali known to medical science is Phillips' Milk of Magnesia. It has remained the standard antacid with physicians in the 50 years since its invention.

One spoonful of this harmless, tasteless alkali will neutralize instantly many times as much acid, and the symptoms disappear at once. You will never use crude methods when once you learn the efficiency of this more pleasant way. A small bottle is sufficient to show its merits.

Be sure to get genuine Phillips' Milk of Magnesia prescribed by physicians for more than 50 years in correcting excess acid. 50c a bottle; any drug store. Complete directions for its many uses are enclosed with every bottle.

Look for the Phillips' name on bottle

(Made in Canada)

FURNITURE REMOVAL VANS

with closed doors, are specially constructed for the removal of household goods. Separate compartments for china and pictures. Our vans are heavily padded throughout; individual furniture covers give added protection and insure against any possible chance of scratches or rubbing. Telephone call brings our inspector to your door; you are not obligated.

SHIPPING AGENTS REMOVERS CUSTOMS BROKERS

DUNCAN STORAGE COMPANY

516-520 Bastion Square. 522-530 Chancery Lane. Office Phones: Warehouses: Garden 1167

Social and Personal

Personals, Parties Visitors

Eastern Star Hostesses

A very successful and enjoyable silver tea and evening bridge was held recently at the home of Mr. and Mrs. William White, 1661 Hollywood Cresent under the auspices of "Queen City Chapter, No. 5, Order Eastern Star." During the afternoon many members and friends enjoyed the musical programme arranged by Mrs. T. McComb, those taking part being Mrs. Laura Gosse, Miss Norman McComb and little Miss Doreen Pitzer, in several dances. Assisting the hostess in receiving were Mrs. J. Birnie and Mrs. H. O. Austin, while Mrs. W. Rankin, Mrs. S. Okell and Mrs. R. Dent took care of the refreshments. Mrs. C. I. Harris and Mrs. J. Boulton served for the early part of the afternoon and Mrs. J. Birnie and Miss Georgina Herd for the latter part, and they were assisted by Mrs. W. Broadhurst and Mrs. J. Clark and Mrs. J. Newcombe in serving the guests. The table, beautifully decorated in shades of old rose, was centered with a large silver basket containing old rose shaded stocks and tulips, all the other appointments blending. In the evening bridge was played and this was in charge of Mrs. Tom Roberts. Prizes were won by Mrs. Treadwell, ladies' first; Mrs. I. Mowat, ladies' second; Mrs. L. Shepherd, ladies' consolation; Major J. W. Clark, men's first; Mr. George H. Maynard, second, and Mrs. R. J. Hartley, consolation. Card reading by Mrs. Carmichael and cup reading by Mrs. Clements also contributed to the success of the event. Candy was sold by Miss Hattie Edwards and Miss Thelma Birnie.

JAMES BAY HOTEL
Very moderate residential rates by week or month.

Cleaning and Pressing Men's Suits, $1.00
Pantorium DYE WORKS of Canada, Limited
Fort and Quadra
Empire 7153
We Will Show You the Way to True Economy Combined With Quality of Service

Getsol Flea Powder
Eradicates Fleas and Body Insects From Dogs, Foxes, Cats, Birds
Safe and Effective
MacFARLANE DRUG CO.
Corner Douglas and Johnson Streets
Phone G 1311

Harper Method
Specialists in
Facials and Scalp Treatments
318 Sayward Bldg. Ph. E 4926

PLATES
Priced for the Thrifty
Our lower plate prices are gaining for us many new friends . . . numbers of them recommended by those who already know the quality of our work and careful methods.
DR. COULTAS
1308 DOUGLAS ST.
(GROVER BLOCK)
Phone Empire 3941

Aero Club Hostesses

The bridge party arranged under the auspices of the Women's Aeronautical Society at the Poppy-El Tearooms on Friday night was a most enjoyable affair. The rooms had been charmingly arranged with quantities of columbines in lovely shades, and supper was served by the management. The prizes were won by Mrs. Allan Fraser, first lady, and Miss Ruth Carey consolation, while Mr. J. C. Newmarch and Mr. Chadwick carried away the men's trophies, respectively. The players included Mrs. P. A. Irving, Miss M. Macrae, Miss M. A. Wigley, Miss E. Bate, Misses E. Cross, V. Nute, N. Halliday, M. Flack, D. Ganner, M. Mercer, M. Hallowell, V. Hock, E. Denny, M. Chadwick, L. Kaiser, D. McLaren, M. Benson, Miriam Ryall, H. Crawford, N. Eve, W. Bromley, T. and D. Catterall, D. Cantell, D. Kay, R. Carey, J. Yorston, P. McCallum, B. Elder, Mrs. J. R. Clark, Miss B. Hanson, Mrs. E. Eve, Miss M. Stewart, Mrs. W. M. Walker, Mrs. J. A. Cameron, Mrs. A. T. Stewart, Mr. and Mrs. K. Chadwick, Mr. and Mrs. J. C. Newmarch, Mrs. R. Tyhurst, Mr. R. F. Taylor, Mr. J. C. Bridgman, Miss L. Hall, Miss F. Bell, Miss P. Robinson, Mrs. P. Bell, Mrs. J. Allan Fraser, Miss M. Adam, Miss J. Pearse and Mrs. Douglas Jacobs. Additional guests at supper were Mr. and Mrs. T. E. Snelgrove, of Vancouver, Mrs. M. Beasley, Mrs. S. F. M. Moodie, Mr. H. Catterall and Mr. E. Eve.

• • •

To Attend Cabaret

The cabaret arranged by H.M.S. Resolution Chapter, I.O.D.E., on Wednesday next at Hamsterley Lakeside promises to be an outstanding success, and table reservations can be made by telephoning G 2739. Those already booking tables include: Comte Jean de Suzannet, Mr. and Mrs. L. A. Genge, Mr. and Mrs. S. Oliver, Mr. and Mrs. J. R. McIlree, Mr. and Mrs. R. C. Farrow, Mr. and Mrs. S. Pickles, Mr. and Mrs. J. H. Harman, Mr. and Mrs. B. H. T. Drake, Mr. and Mrs. J. B. Clearihue, Mr. and Mrs. G. S. Ford, Mr. and Mrs. A. McKenzie, Mr. and Mrs. C. H. O'Halloran, Miss D. Homer Dixon, Mr. J. Henslowe, Mr. and Mrs. Sinnott, Dr. and Mrs. J. S. McCallum, Mr. and Mrs. C. Rutherford, Mr. C. Whiteman, Mr. and Mrs. B. Bendrodt, Mr. J. Speck, Mr. and Mrs. Whitter, Mr. and Mrs. W. J. Moore, Mr. and Mrs. W. Garrard, Mr. Eric Henderson, Mr. and Mrs. Roger Peachey, Miss Joyce Henslow, Mr. Wendy Tolmie, Mr. and Mrs. W. Luney, Miss Hilda Cody-Johnston, Miss Betty Goldie, Mr. and Mrs. W. Allan, Mr. and Mrs. Rutter, Mr. and Mrs. G. Rose, Miss Beryl McCulloch, Mr. and Mrs. J. Burt-Sinith, Mr. and Mrs. K. Denniston, Mr. R. Edgell, Mr. A. W. Carter, Mr. and Mrs. McLoughlin, Mr. and Mrs. Robert D. Harvey, Miss J. McLaren, Miss Louise Wilkerson and Mr. J. Stewart Craig.

• • •

Shower for Bride

A kitchen shower was held on Friday evening at the home of Mrs. F. C. Slade, 1751 Second Street, in honor of Mrs. Donald Kellow, formerly Miss Maude Griffin. The guests included Mr. and Mrs. D. Kellow, Mr. and Mrs. Griffin, Sr., Mr. and Mrs. Griffin, Jr., Mr. and Mrs. Slade, Sr., Mr. and Mrs. D. Hudson, Mrs. Pomeroy, Mrs. Snedon, Mrs. Wilson, Mrs. Walker, Mrs. Taylor, Mr. and Mrs. Slade, Jr., Misses Olive Watson, Nancy and Rae Pomeroy, May, Edith and Helen Thackray, Amy Taylor, Florence Slade, Gertie Hancock, Annie, Violet, Jessie and Bernice Griffin, Master "Pat" Griffin and Baby Billie Griffin. The evening was spent in games and music and a buffet supper was served. The bride received many lovely and useful gifts.

• • •

Honored at Port Angeles

Victoria friends of Mr. and Mrs. Thomas Jacklin will be interested in the news of the celebration recently of their thirty-fifth wedding anniversary, at their home, 314 West Twelfth Street, Port Angeles. They were married at St. Columba Presbyterian Church, Victoria, Rev. John Foster, then pastor of the church, officiating. About forty of their friends gathered at their home and made them a handsome presentation, with Mrs. Harold Littlefield acting on behalf of those present. Congratulations and a bridal march were also broadcast from CFCT radio station. Mr. and Mrs. Jacklin are well known here. They have one son, Mr. Alfred Jacklin, and a daughter, Mrs. W. F. Jenkins, of Esquimalt.

• • •

Surprise Party

A jolly surprise party was held at the home of Mr. and Mrs. H. Campion, Donald Street, Friday evening, in honor of the birthday of Mrs. F. White. The evening was pleasantly spent in games and cards. Those present were Mr. and Mrs. F. White, Mr. and Mrs. E. White, Mr. and Mrs. G. Rowbotham, Mr. and Mrs. F. L. Henry, Mr. and Mrs. H. Briere, Mr. and Mrs. H. Campion, Misses F. White, P. Hawks, M. Hamilton and Mr. J. Campion.

• • •

Compliment Bride-to-Be

Honoring Miss Margaret Wilson, whose marriage takes place on May 27, Miss Jessie Wilson entertained recently at a kitchen shower at her home on Fort Street. During the evening the many useful gifts were presented to the guest of honor in a basket brought in by little Miss Jean Sargison and Agnes McKechnie, dressed as chefs. Later in the evening a buffet supper was served.

• • •

Tea for Bride-Elect

Mrs. F. R. Wright entertained at a delightful tea on Thursday afternoon at her home, Gladstone Avenue, in honor of Miss Margaret Wilson, whose marriage to Mr. Stanley Wright will take place this month. Mrs. A. A. Warder and Mrs. H. Collings presided at the tea table, which was centred with attractive Spring flowers and pink tapers.

• • •

Is Home From Hospital

Friends of Mrs. W. N. Lenfesty will be pleased to learn that she has returned home from the hospital and is now convalescing at her home, 126 Douglas Street.

Their Betrothal Announced

—Photos by H. U. Knight.

THE engagement is announced of Marjorie Kathleen, eldest daughter of the Rev. Septimus Ryall and Mrs. Ryall, St. Luke's Rectory, Victoria, to Col. Herbert T. Goodland, C.B., D.S.O., "Westways," Uplands, Victoria. The wedding will take place in June.

Surprise Party

A delightful surprise party was held on Friday evening at the home of Mrs. Fred Webb, Burnside Road, in honor of Miss Elsie Webb's birthday. The evening was spent in music and dancing and a buffet supper was served from a table centred with a two-tier birthday cake. The self-invited guests were Mr. and Mrs. Walter Armstrong, Mr. and Mrs. Frank Pomeroy, Mr. and Mrs. Jim Bayliss, Mr. and Mrs. George Pearson, Mr. and Mrs. Ted Floyer, Mr. and Mrs. Fred Webb, Sr., Mr. and Mrs. Fred Webb, Jr., Mr. and Mrs. Frank Webb, Misses Elsie Webb, Florence Watson, Betty Webb, Messrs. Clifford Vye, Fred Allen, Bill Black, Ron Hurst and Mrs. Boyd Gilmour, of Armstrong.

• • •

Holiday Party

A party from Seattle representing the Seattle Bond Club arrived in the city yesterday. There are about forty of them headed by M. W. Minnis. They are staying at the Empress Hotel and have made the week-end visit to Victoria for the purpose of enjoying an outing witn some golf on the local courses.

• • •

Now in Ottawa

Mr. and Mrs. C. W. Harrison have arrived in Ottawa after spending the past six months in England, and will be guests at the Chateau Laurier for two weeks. Mrs. Harrison was formerly Miss Kathleen O'Rourke, of Victoria.

• • •

Attended Convocation

Rev. W. A. Guy and Mrs. Guy, Oak Bay, have returned from Vancouver, where they went to attend the convocation of the University of British Columbia, at which their son, Jordan, received his B.A. degree.

• • •

Club At Home Tuesday

The monthly guest day tea of the Alexandra Club will be held Tuesday afternoon, in the clubrooms, Campbell Building, at 4 o'clock. There will be a musical programme during the afternoon.

• • •

Change of Residence

Mr. and Mrs. A. H. Spurr have removed from their present residence, 3251 Linwood Avenue, and will in future reside at the October Mansions, corner of Fort and Cook Streets.

• • •

To Hold Post-Nuptial

Mrs. J. Howard Harman will receive for the first time since her marriage, next Friday afternoon, from 4:30 to 7 o'clock, at the home of her parents, Mr. and Mrs. R. W. Gibson, York Place.

• • •

Is Now Convalescing

Friends of Miss Rose Maguire will be pleased to learn that she has left St. Joseph's Hospital, where she has been a patient for the past year, and while convalescing will spend the Summer months Up-Island.

• • •

Visiting Victoria

Miss Catherine Fish, of Toronto, who has been attending the University of British Columbia for the past year, is spending a few days in Victoria as the guest of Miss Mamie Wallace, 2022 Richmond Road.

• • •

Leaves for England

Mrs. David Doig, The Angela, left yesterday for Vancouver, en route to Montreal, from where she will sail for England. She expects to spend the next year visiting relatives and friends in England.

• • •

Leave for Summer Place

Mr. and Mrs. R. C. J. Were, of 1600 North Hampshire Road, have left for their Summer home at Prospect Lake, where they will spend the Summer months.

• • •

Returns From Vancouver

Mrs. W. H. Rutledge, Wilmot Place, has returned home from Vancouver, where she visited her daughter, Mrs. Howard S. Coulter, for reveral days.

On Holiday Trip

Mr. and Mrs. Fred E. Toms, 3378 Douglas Street, Cloverdale, are leaving this week to spend a fortnight's holiday in Calgary and Winnipeg.

• • •

Returns From Visit

Miss Lillian Michaelis, accompanied by her sister, Miss Elsie Michaelis, home from Seattle and will spend the week-end in the city.

• • •

Returns From Up-Island

Mrs. H. A. Goward, who has been spending the past two weeks at Kltsa Lodge, Sproat Lake, returned to her home on Transit Road yesterday evening.

• • •

Visitors From Seattle

Mr. H. E. Campbell, Mr. Charles A. Black and Mr. Edward Howay, all of Seattle, are visitors in the city for a few days and are guests at the Empress Hotel.

• • •

Now Convalescing

Friends of Mrs. T. F. Ward, Beach Drive, will be pleased to learn that she is home from the hospital and is convalescing nicely.

• • •

Returns to City

Mrs. M. Iverson, 1024 Pakington Street, is home after a month's visit to relatives and friends in Vancouver and Capilano.

• • •

Leave for Ireland

Dr. Cecil Boyd has left for a visit to relatives in Ireland with his children, and expects to be absent for about a year.

• • •

Goes to Vancouver

Miss Gladys Davies, Cook Street, left recently for Vancouver, where she will visit friends for some time.

• • •

Guest at Empress Hotel

Mr. W. A. Bell, of Yakima, Wash., is a visitor in the city and is a guest at the Empress Hotel.

• • •

Visits in Vancouver

Miss Joyce Billings is visiting in Vancouver for several days.

Canadian to Wed Archduke Of Austria

VIENNA, May 9 (AP).—Announcement was made today of the engagement of Miss Alicia Gibson Coburn, member of a well-known Canadian family, to Archduke Leopold, brother of Archduke Anton, who is the fiance of Princess Ileana.

The archduke, who is thirty-four years old, has been living in New York for several years.

NEW YORK, May 9.—Former Archduke Leopold von Hapsburg and his bride-to-be, Miss Alicia Gibson Coburn, of Canada, frequently were seen together during Leopold's trial here last year for grand larceny in connection with the sale of the $60,000 Hapsburg diamond necklace.

District Attorney Crain subpoenaed the nobleman after Mrs. Anna Eisenmenger, Mount Vernon, N.Y., came from Vienna with power of attorney from the Archduchess Maria Theresa, to find the necklace had been reported sold to a Fifth Avenue jeweler by a member of the British colonial secret service.

Subsequently Leopold was indicted by a grand jury with Charles F. Townsend and Mrs. Townsend, who actually sold the diamonds. His bail was fixed at $7,500, but Leopold asked that it be set aside and he went to the Tombs to await trial.

Sitting with a pickpocket on one side of him and a negro on the other, the former archduke got tired of jail life, supplied the bail, and finally went to trial in November. He was acquitted and declared he would return to conduct a lecture tour through Europe.

Engagements

SMETHURST—CHANDLER

Mr. and Mrs. John Chandler, of Walla Walla, Wash., announce the engagement of their daughter, Dorothy Ellen, to Dr. Ralph W. Smethurst, son of Mr. James Smethurst, of Victoria. The wedding will take place on June 17, at St. Paul's Episcopal Church, Walla Walla.

SANTIAGO, Chile, May 9 (AP).—The National Statistical Bureau announced today that the Chilean wheat harvest this year totaled approximately 21,193,739 bushels, compared with 37,450,000 bushels last year.

St. John's Scene of Pretty Wedding

A charming wedding took place on Thursday evening at St. John's Church, when Rev. F. A. P. Chadwick united in marriage Winifred Elsie, only daughter of Mr. and Mrs. Arthur Dodd, to Mr. William Cooper McD. Blair, only son of Mr. and Mrs. J. J. Blair, both of Victoria.

The church had been beautifully decorated for the ceremony, for which the bride and bridegroom stood beneath an arch of white lilac and ivy, while the guest pews and chancel were marked off with white satin ribbon, the effective decorative scheme representing the handiwork of Miss Janice Huchison and girl friends of the bride.

To the strains of the Wedding March, played by the organist, Mr. G. Jennings Burnett, the bride entered the church on the arm of her father, who gave her in marriage, looking lovely in her wedding gown of white crepe-back satin, made on classical lines, with long tight sleeves, cowl neckline, and flaring below the knees in full folds just trailing the floor. Her lovely embroidered net veil was worn Juliet style, over which was worn a triple strand of orange blossoms.

Her only ornament was a string of pearls, the gift of the groom, and she carried a beautiful bouquet of pale pink bridal roses, white carnations, lily of the valley and trailing fern.

Miss Maxine Huchison made a charming bridesmaid, wearing a frock of pale pink cobweb lace over a pink satin foundation, the skirt falling in tiers to the ground and edged with narrow moire ribbon in a paler shade of pink; a narrow sash of the same ribbon encircled the waist. Her hat was an ivory French lace model trimmed with tiny bows of baby pink crushed velvet. Her flowers were of pink snapdragons, Ophelia roses and maidenhair fern.

The best man was Mr. Patrick Stephens, and the ushers were Mr. Edward Viggers and Mr. Leo Holden, of Vancouver. During the signning of the register Mr. Arthur Jackman sang, "O, Promise Me."

A reception was held afterwards at the home of the groom's parents, where Mrs. A. Dodd and Mrs. J. Blair assisted the young people in receiving their guests. Mrs. Dodd looked very smart in a frock of midnight blue printed flat crepe, with hat en suite, and wore a corsage bouquet of cream rosebuds and lily of the valley. Mrs. Blair wore a pretty frock of wood-violet georgette and a hat in the same shade, and also wore a corsage of rosebuds and lilies of the valley. The large three-tier wedding cake held the place of honor in the centre of the bride's table, which was adorned with pale pink and white streamers falling from the chandelier to each corner of the table, and silver vases of rosebuds and lily of the valley.

Many and varied were the beautiful presents received by the young couple, testifying to their popularity. The groom is well known in athletic circles having played on various sporting teams in the city, and is also a popular member of the Sons of Canada baseball team, who presented him with a handsome carving set; from the employees and staff of the Victoria Machinery Depot, where the groom is employed, a Westminster chimes mantel clock. A silver sandwich tray was received from the Pythian Sisters of Island Temple, No. 8, in which order the bride is an officer.

For traveling the bride chose a pretty dress of printed silk, in shades of brown and beige, with eggshell collar and cuffs, with which she wore a coat of beige tricotine with soft fur collar, a matching hat of lace straw and accessories to toue.

After a honeymoon spent in Vancouver and the Sound cities, Mr. and Mrs. Blair will make their home in Victoria.

A concert under the auspices of St. Barnabas' Girls' W.A. will be given in the schoolroom on Thursday, May 14, at 8:30 o'clock. Various interesting items are on the programme, including a sketch entitled, "A First Class Waiting Room," in which members of the Girls' Auxiliary will take part.

To Women:

We feel confident you will be more determined than ever to support a home industry and help us increase our output and thus employ more hands after you have read the figures below as to cost of production of our "SAANICH BRAND" canned FRUITS and CLAMS.

When you spend at your grocer for any of our products:	We spend in wages, raw materials, printing, etc.:
10¢	Over 8¢
30¢	Over 25¢
50¢	Over 43¢
$1.00	Over 87¢

Demand "Saanich Brand," none better, and there is no substitute. Look for the label "Saanich Brand." If your dealer hasn't any he can get them.
SAANICH CANNING COMPANY LIMITED

CARD PARTIES
Amphion Hall
739 Yates Street
Always clean and ready for card parties and evening receptions. We do all the work, before and after.
Small Afternoon Parties, $12.50
Large ---------- $15.00
Thirty-three card tables; 400 nice chairs.
THE GRIFFITH CO.
617 View St. Phone E 7181

BRITISH READY-TO-WEAR LTD.
Mrs. I. M. L. Ready
IMPORTED SPORTS WEAR
Knitted Suits, Hats, Lingerie and Blouses
750 FORT STREET TELEPHONE E 9643

Dorothy M. Winder
Empire 0512
633 Fort St. Ladies' Ready-to-Wear

HAWES' FLOOR WAX

POLISHES AND PROTECTS
FLOORS, LINOLEUM, FURNITURE, AUTOS, etc.
Preferred in Fine Homes for Many Years

MOTHER'S ANGELS

WILLIE WILLIS
By Robert Quillen

"Mamma was gone when I got home yesterday an' I practiced usin' my own judgment an' et my piece of pie before supper."

LITTLE SISTER
By Ruby Holland

"If I had a nice 'ittle girl, I wouldn't tell her rice wus a puddin' eben if I did hide it under dood tastin' lemon sauce."

ALL FOR A SUMMER'S DAY
We're Ready Now With the Important New Fashions!

HOT weather never catches Mallek's napping! Once again we're quite ready for Old Sol in his first blistering moods. We've assembled a representative collection of new Summer Fashions . . . beautifully smart modes . . . with the prestige of Resort Success. Cool, chic . . . and at a cost attuned to the new 1931 idea of VALUE
. WHITE COATS
. SILK COATS
. SUMMER HATS
. WASH SUITS
. JACQUETTES
Mallek's LIMITED
Women's Ready-to-Wear, MILLINERY and FURS
1212 Douglas E 1623

4X Quality PRODUCTS
CANADIAN BAKERIES LIMITED
Macaroons (In Cartons)
Crisp, crunchy macaroons . . . a delightful dainty for tea. Fresh every day at your door.
Per Carton 25c.

Firth Brothers' Permanents
BEING SOFT WAVES AND CURLS ARE EASILY RESET BY THE WEARER
Our Phenomenal Total of 4,750 PERMANENTS up to date has embraced all textures, color and lengths of hair. Be your hair white, grey, dyed, fine or coarse, you are assured of the ultimate in Permanent Waving.
FIRTH BROTHERS' EXCLUSIVE SYSTEM OF PERMANENT WAVING POSITIVELY BENEFITS THE HAIR
$5.00 FULL HEAD
All Day "No Appointment" Service
Hours, 8 to 6
Saturdays, 8 to 8
"ABOVE THE AVERAGE" OPERATORS
Firth Brothers
BEAUTY PARLOR SERVICE
709 FORT ST
"YOU JUST WALK IN."
Ladies' Hairdressers for 25 Years
(You Just Walk In)

FAMED FOR SKILLFUL HAIR TINTING (Ladies and Men)

DOROTHY GRAY

Invites you

to discuss your individual beauty problems with a special representative who will be at our Toilet Goods Department

May 11 to 16

Miss Mary Rasmussen

has had long experience in the Dorothy Gray salon in New York and will gladly advise you as to the best methods of keeping your face and throat beautifully young. There is of course no charge for the consultation.

Toilet Goods Section, Main Floor

Hudson's Bay Company.

INCORPORATED 2ND MAY 1670.

Exceptional Terms on

Hoovers

Special Offer for a Few Days Only

$3

Down

Balance in Easy Monthly Amounts

Generous Allowance for Your Old Cleaner

Don't let this special offer pass by. Telephone E 7111 and our Hoover representative will call.

Hudson's Bay Company.

INCORPORATED 2ND MAY 1670.

MANY SAILORS USE INSTITUTE

Reports for Past Year Show Valuable Assistance Rendered to Seamen

At the annual meeting of the Victoria Connaught Seaman's Institute held at the institute, Superior Street, the election of officers and committee for the ensuing year resulted as follows: president, Mrs. Alice Thompson; vice-presidents, Miss Schwartz and Mrs. E. Vernon Thomson; secretary, Mrs. W. R. Sayer, treasurer, Mrs. J. Gordon Smith; house committee, Madame Claudet and Mrs. W. McManus.

MANY SAILORS USE HOME

The annual report of the secretary showed that the number of sailors who had registered during the past year totaled 4,613 men and 352 apprentice boys. The number of ships visited was 228, and free meals and free beds had been provided when necessary.

The wool committee, under its energetic convener, Mrs. Minnie, had used sixty-two half-pounds of wool, turning out 122 pairs of socks, 51 jerseys, 25 scarves and 17 pairs of mitts.

OTHER ACTIVITIES

Hospital visiting for the year had been ably carried out by Mrs. Finmore, who has paid regular visits to St. Joseph's Hospital, with gifts and reading matter, and Mrs. Robinson, who has had charge of visiting the Jubilee Hospital. The Christmas dinner provided by the British Sailors' Society was given on Christmas Day. Thirty boxes were sent to the lighthouses at Christmas and thirty-two boxes of books and magazines during the Summer. The Columbia Coast Missions also received fifteen boxes of books and magazines. The annual birthday tea and shower for the lighthouses made possible the sending of these boxes.

Thanks were expressed to Major Gordon Smith for his interest in having the pictures of the caravan trip shown for the institute members and friends; appreciation was also expressed to the C.P.R. for funds from entertainments given aboard the coast fleet steamers during the holiday season; to the I.O.D.E. chapters for their practical interest and to the Angus Campbell Club. Rev. F. A. Carter, as chaplain of the institute, had been replaced during the year by the Rev. W. Acheson-Lyle.

The treasurer, Mrs. J. Gordon Smith, gave the financial standing for the yer. The president, in her address, thanked Mrs. Gordon Smith for the year. The president, in her of accounts and the secretary, Mrs. Sayer, for her devotion and care of every detail of the work of the institute.

Madame Claudet reporting for the House Committee, invited all Victorians interested in the work of the institute to pay a visit and be shown over the building by Mr. and Mrs. Rodway.

Governor—Your last request will be granted.

Condemned—I want to learn Japanese.—Mucha, Warsaw.

Hudson's Bay Company.

INCORPORATED 2ND MAY 1670.

Other Stores at Winnipeg, Yorkton, Saskatoon, Edmonton, Calgary, Nelson, Vernon, Kamloops and Vancouver

Anniversary Bargains for Monday

An examination of our price tags during this great Anniversary event is a real revelation in value giving. Everything for the home, everything to wear and everything to eat may be purchased now at new low prices. Be convinced by reading our advertisements, seeing our windows and visiting our many departments.

A Special Group of Smocks, Pyjamas Nightgowns and Hooverettes at 1.00

Broadcloth Outing and Kitchenette Pyjamas, Heavy Quality Broadcloth Smocks, Jean Cloth Hoovers, in sleeveless styles or with short sleeves, are in this group. Then there are Novelty Crepe and Winceyette Nightgowns and some very nice Broadcloth Slips. 500 Garments, each of which would be ordinarily $1.25 to $1.50. Sale priced at **$1.00**

—Second Floor, HBC

Printed Silk Frocks and Ensembles

In the Smaller Sizes

How glad you will be that you take a small size when you see the delightful bargains available for you in these dainty Frocks and Ensembles. They are made in colorful prints, many combined with plain colors and with separate coats. Sizes 16 and 18 only. Ordinarily from $16.95. Sale Price, **9.95**

Chiffon Ensemble Frocks

These feature lovely styles in Sleeveless Frocks, with flares and peplum skirts. Each has a separate coatee to match, and they are fashioned from imported chiffons in the most enchanting prints of floral and modern designs and in wonderful colorings. Sizes 16 to 36. Sale Price **16.95**

—Second Floor, HBC

200 Children's Coveralls, Creepers and Overalls at 79c

This assortment of serviceable little Tub Frocks represents a special purchase set aside for our 261st Anniversary Sale. Included are Children's Khaki Drill Coveralls, Printed Overalls, Broadcloth Creepers, and Little Tots' Print Summer Suits and Oliver Twist Suits. Sizes in the assortment range from those for 2 to 6 years. Per garment ..... **79¢**

—Second Floor, HBC

Smart Covers for Your Auto Seats

For Anniversary Sale shoppers we are offering these specially priced Sets of Covers. They are easily fitted and are most practical and hard wearing—also attractive in appearance and pleasing in color. See them in our Hardware Section. To fit touring car, sedan or coach of any make. Special, the set **$7.50**

Also Covers for the seats of coupes. All makes. Special, the set **$3.69**

—Third Floor, HBC

50 of Our Best Model Hats

Values to $20.00. Reduced to **12.50**

Twenty of these beautiful Hats are in black, and the lovely styles are most dressy and smart. The others are so varied and exclusive that we cannot classify them. Some are dignified and suitable for matrons, others are modernly youthful, one or two absolutely "roguish." All exemplify the very best quality and designs. Formerly priced to $20.00. Sale Price **$12.50**

—Second Floor, HBC

Sleeveless Fugi Blouses

The 1931 Summer wardrobe simply MUST contain a supply of dainty, frilly blouses or "blousettes." These are the very thing, and may be worn tucked in or as overblouses. Choose from white or pastel colors. Sizes 16 to 42. Sale Price

1.79

—Second Floor, HBC

Costume Jewelry at Half Price

The Better Grade of Jewelry, consisting of brilliant necklets, rhinestone necklets, marquisette necklets, marquisette earrings, marquisette rings, crystal necklets, Chanel necklets, turquoise chokers, pearl necklets, brooches, rings, etc. Whether you pay 50c or up to $9.25 you may be sure that you are obtaining a bargain at ..... HALF PRICE

—Main Floor, HBC

This Walnut Bedroom Suite for Only 7.95 Down

Make a point of seeing this Bedroom Suite while our Anniversary Sale continues. It is a complete suite of five pieces—dresser, chiffonier, vanity, full-sized bed and upholstered bench, made in genuine walnut veneers. Sale Price **$79.50**

$7.95 Down—Balance Monthly

An Upholstered Arm Chair for Only $10.95

A comfortable Chair such as one of these will give years of cosy satisfaction. They are in the popular tub shape so much appreciated in bedrooms, "dens," etc. They have high arms, loose cushion seats, and are upholstered in attractive cretonnes in many pleasing shades. Special **$10.95**

—Fourth Floor, HBC

At Special Bargain Prices

Eight 9 ft. x 12 ft. Seamless Axminsters

This is your opportunity to obtain a one-piece Rug at a very low price. The designs are suitable for living-rooms, dining-rooms and bedrooms. Special **$36.50**

Ten 9 ft. x 10 ft. 6 in. Wiltons

We have placed ten of our regular Wilton Rugs to sell at this price. All are in good patterns and guaranteed to give wear and satisfaction. Special **$54.50**

Popular 6 ft. 9 in. x 9 ft. Axminsters

For ordinary rooms, bedrooms and halls this is a very popular size and the rugs are shown in serviceable patterns and colorings. Special **$15.95**

Small Rugs to Match

Size 27 x 54 inches. Special **$2.95**

—Third Floor, HBC

Your Needs in Curtains and Draperies at Sale Prices

Ruffle Curtains

of fine check marquisette with dainty colored ruffle and tiebacks. In blue, rose, gold and other colors. Per pair **89c**

Swiss Curtains

in fine quality net finished in very neat hand-embroidered designs and a wonderful value. Size 25 inches x 2¼ yards. Per pair **1.50**

Curtain Voiles

in a nice quality and suitable for side hangings and curtains. Width 36 inches. Per yard **15c**

Filet Net Curtain Panels

in ecru shade and wide width, featuring new motif designs. Size 40 inches x 2¼ yards. Each **79c**

—Third Floor, HBC

English Breakfast Sets

Special at $7.25

32-Piece English Semi-Porcelain Breakfast Sets in one of our open stock lines (Lombardy pattern). These have the ivory band with dainty floral spray and nice shapes.

Special at $6.25

32-Piece English Semi-Porcelain Breakfast Sets in Myott's & Son blue willow pattern with gold edge line and traced handles. This is an open stock pattern.

—Third Floor, HBC

Monday 9 o'Clock Specials

FELT BERET TAMS

Formerly 95c
Monday Morning **29c**

These practical Tams are always in style but we must make room for Summer stocks. They are shown in black, navy, two shades of green, apricot and saxe.

—Second Floor, HBC

200 WOMEN'S RAYON VESTS AND BLOOMERS

Ordinarily 75c
Monday Morning **39c**

This special group of fine rayon silk garments for Monday morning shoppers includes Vests made with opera top or Bloomers of serviceable quality, cut full and with a large gusset. In white, pink, peach, maize and orchid.

No Phone or C.O.D. Orders, Please

—Second Floor, HBC

50 WOMEN'S WOOL SWIMMING SUITS

Ordinarily $1.95
Monday Morning **1.00**

Flat Knit Wool Swimming Suits in black, blue, red or green. Sizes 36 to 44.

—Second Floor, HBC

100 CHILDREN'S CARDIGANS AND PULLOVERS

Special Bargain
Monday Morning **79c**

Serviceable Wool Ribbed Pullovers with polo collar, in assorted shades and in sizes for 2 to 6 years. Also Children's Ribbed 4-Button Cardigans in heather mixtures and in sizes for 4 to 10 years.

No Phone or C.O.D. Orders, Please

—Second Floor, HBC

100 YARDS 48-INCH CASEMENT CLOTH

Monday Morning
Per Yard **35c**

English Double-Width Casement Cloth in extra good quality for side drapes and draw curtains. Choose from rose, blue, cream or green. This is a remarkable value.

—Third Floor, HBC

HBC Service Groceries

Phone E7111

Specials for Monday Delivered to Your Home Free

QUALITY SERVICE GROCERIES

Blue Mountain Brand Pineapple, sliced or cubed. Special, 3 tins **29¢**
Crushed. Special, per tin ..... **14¢**
3 tins for ..... **40¢**
Seal of Quality Jelly Powders, full flavor and full weight. Special at 5 for ..... **25¢**
Ashcroft Tomato Ketchup, large bottle. Special at ..... **21¢**
Campbell's Tomato Soup. Special at 2 tins for ..... **25¢**
Cream of Wheat. Special at, per packet ..... **24¢**

ROYAL CITY SOUPS
Tomato, Vegetable and Pea. Special, 2 tins for ..... **25¢**

Finest Quality B.C. Granulated Sugar—
10 lbs. for ..... **63¢**
20 lbs. for **$1.15**
100 lbs. for **$5.40**
Weston's English Quality Biscuits. Special, per lb. ..... **25¢**

DON'T MISS THIS SPECIAL
For perfect baking use Maple Leaf Flour. It is always dependable.
REMEMBER—2-lb. Sample of Flour and also Recipe Book containing 17 valuable recipes given FREE with each order of **Red River Cereal.** Special, per packet ..... **23¢**
Maple Leaf Flour, 24-lb. sack for ..... **79¢**
49-lb. sack **$1.57**

Lifebuoy Soap. Special, 3 for **22¢**
Rinso Soap Flakes. Special, 3 pkts. for ..... **25¢**
Pearl White Naptha Laundry Soap. Special, 5 bars for ..... **22¢**

PROVISIONS
Chateau Cheese, per lb. ..... **30¢**
McLaren's Old English Cheese, per lb. ..... **45¢**
Dutch Edam Cheese, per lb. ..... **35¢**
Swift's Boneless Ham, sliced, per lb. ..... **38¢**
Swift's Back Bacon, sliced, lb., **38¢**
Ayrshire Ham, sliced, per lb. ..... **32¢**

Local Fresh First Eggs, per dozen ..... **18¢**
3 dozen for ..... **52¢**

Our Special Cooked Ham, sliced, per lb. ..... **48¢**
Baked Ham with Dressing, per lb. ..... **55¢**
Jellied Ox Tongue, sliced, lb., **65¢**
Ham Bologna, sliced, per lb., **25¢**
Large Dill Pickles, each ..... **5¢**
6 for ..... **25¢**

VEGETABLES
New Potatoes, 3 lbs. for ..... **25¢**
New Green Cabbages, 2 for **15¢**
Local Hothouse Tomatoes, per lb. ..... **30¢**

—Quality Food Market, Lower Main Floor, HBC

Clearance Sale of RADIOS

This is a special sale of Radios—machines which have been used for demonstration purposes. It is your opportunity to save. A very reasonable allowance will be made for your present set.

A FEW OF THE SNAPS

Victor, ordinarily $247 ..... **$195.00**
Wellington De Forest Crosley, ordinarily $185.00 ..... **$165.00**
Victor, ordinarily $185.00 ..... **$155.00**
Victor Combination **$297.50**

And Many Others

Our Special Deferred Payment Plan

Solves the Problem for Those Who Do Not Wish to Pay Cash

Come Early for Best Choice

—Third Floor, HBC

HBC GROCETERIA

CARRY AND SAVE

Extraordinary Grocery Values to Insure a Busy Monday

Tea, No. 1 Ceylon Pekoe, per lb. ..... **25¢**
Blue Mountain Pineapple, sliced or cubes, 3 tins for **25¢**
Corned Beef, No. 1 tins, 2 tins for ..... **35¢**
King-Beach Strawberry Jam, 40-oz. jar for ..... **39¢**
Jell-O, 2 packets for ..... **15¢**
Fairsex Toilet Soap, made by Palmolive Co., 12 cakes **39¢**
Burford Peas, 3 tins for **25¢**
Heinz Spaghetti, 10-oz. tins, 3 tins for ..... **25¢**
17-oz. tins, 2 tins for ..... **27¢**
Grape-Nuts, per packet ..... **15¢**
Royal Crown Soap, 7 bars for ..... **25¢**
Libby's Pork and Beans, No. 2 tin, for ..... **8¢**
Fresh Fancy Prunes, 2-lb. bag for ..... **17¢**
Economy Selected Side Bacon, per lb. ..... **29¢**

—Quality Food Market, Lower Main Floor, HBC

Victoria Folk Dancers Capture Highest Marks

Local Girl Guide Group Secures First 100 Given During Musical Festival—Important Trophies Carried Away by Outsiders

The high triumph in yesterday afternoon's Musical Festival proceedings was the awarding to the Victoria Girl Guides Association folk dancers of the first and only full 100 marks given to any competitor during the festival. To the ringing applause of the hundreds of spectators who filled the galleries and rimmed the floor of the High School gymnasium, Miss Aileen Stewart Williams, the Guide dancers' instructor, stepped forward and received from the adjudicator, Miss Genieve Taylor, the Victoria Teachers' Association cup which was the prize offered to the winner in this section, Class 123 B, open entry, senior, English country dances.

In presenting the trophy, Miss Taylor offered the very highest compliment possible when she said: "It is the best thing we have had, by far, in the folk dancing. In fact, it is absolutely right. There is not any possible criticism to make. They know perfectly what they are doing and how to do it."

So pleased was she with this group's work that she asked Miss Stewart Williams if she would be willing to give advice to any of the Victoria teachers who wanted information on the correct way to dance folk-dance steps.

The Guides' performance of "Chelsea Reach," while obviously the finest thing in this section of the festival, was not the only delightful episode. For happy and spontaneous and winsome charm the little girls who captured the Kent Piano Company cup by winning Class 121, open entry, junior, had few peers. These children, all from the Mary Isdale Dancers (Vancouver), the youngest pair of which were six and seven years old respectively, gave a most bewitching performance of "The Merry, Merry Milkmaids," and were given quite an ovation as they skipped off the floor. Despite their youth, they knew their steps thoroughly, and had the happiest manner imaginable.

ISLAND WINNERS

The two highest marks in the dancing competitions went to Vancouver Island entrants, Shawnigan Folk Dancers winning 90 in the same class as that in which the Girl Guides secured their 100 and the Teachers' Association cup. Victoria public schools secured the Elk shield and Radbourne cup, the former being awarded to the North Ward school with an excellent performance of "Hunsdon House," W. H. Muncy, instructor; and the latter being won conjointly by Victoria West school, instructed by Miss James, and North Ward school, (also Mr. Muncy's class). The runners-up in each instance were the George Jay school (Class 118), which secured 80 marks, and Sir James Douglas school.

Three cups, however, went to Vancouver, the Kent challenge cup already referred to, awarded to the little girls from the Mary Isdale school, and the George McGregor cup and B.C. Electric challenge cup, both of which were also carried off by the Isdale dancers.

Miss Taylor singled out for special mention the Shawnigan Lake school, which, under Mrs. Kerwin, had shown splendid sportsmanship in bringing down four entries for the dancing events. They secured two second places with excellent criticisms from the adjudicator.

The absence of entries from Victoria's professional schools of dancing was noted by many spectators, particularly in face of the large representation of thirty-two girls brought down from the Mary Isdale school in Vancouver.

More than on any previous festival day outsiders were successful yesterday in carrying off a number of the important trophies. The First United Church challenge cup for quartette (Class 25) went to Dundarave, Vancouver, singers; the Mary Isdale dancers carried off the Kent Piano shield, the B.C. Electric challenge cup, and the George McGregor cup for Classes 122, 123 and 124; David Campbell, Vancouver, captured the Victoria Organists' challenge cup which Jack Smith, Victoria, has held for the past year; the Rotary challenge shield went to the Yakima Little Symphonic Orchestra, of Yakima, Wash., the only entrant in Class 109, offered to service clubs and fraternal societies' orchestras; the United Travelers' Association shield went to Kitsilano High School Band, Vancouver, with eighty-four marks, three marks ahead of the Victoria Boys' Band.

Outsiders also won some of the other awards. Velma Hutchings, Yakima, won the Lucy Angus silver medal for flute solo, although Beth Dilworth, Victoria, came only four points behind; Robert Reid, Vancouver, took a second in Class 103 for cornet solo; and Eve Smeeton, Vancouver, a second in the soprano vocal solo (Class 31).

In the instrumental section, however, Victoria competitors won a number of first awards, two of the most important being the Mrs. K B. Spurgin trophy for organ playing, intermediate (Class 73), won by Ralph Moore; and the George Dyke challenge cup for top symphony orchestra (Class 107), which was taken by Miss D. Francis's little musicians.

The following medals were also captured by Victoria: The Alderman Straith silver medal for clarinet solo, given to Roderick Groves; the Savannah silver medal for junior cornet solo (Class 103), won by Robert Clarke; the Mr. and Mrs. Paul Green silver medals for girl duettists (vocal), won by Kathleen Craig and Thelma Lloyd, and the W. C. Fyfe silver medal for vocal solo, soprano (Class 31), won by Jean Parry, who came one mark ahead of Eve Smeeton, the Vancouver competitor.

DANCING

Class 118, public school entry, English dances, senior, under 17—1, North Ward School, "Hunsdon House" (W. H. Muncy), 85; 2, George Jay School, "Mage on a Cree," 80.

Class 119, public school entry, dances of other countries, senior—1, North Ward School (Mr. Muncy) and Victoria West School (Miss James) tied, 88; 2, Sir James Douglas, 70.

Class 122, open entry, junior, no award.

Class 121, open entry, junior—1, Mary Isdale Dancers (Vancouver), 85; Shawnigan Public School, 65.

Class 123, open entry, senior—1, Mary Isdale Dancers, "Shepherds Hey," 89; 2, Shawnigan Folk Dancers, "Laudnum Bunches," 85; 3, Mary Isdale Dancers, "Laudnum Bunches," 80.

Class 123B, open entry, senior, English country dances—1, Victoria Girl Guides' Association entry (Miss Stewart Williams), "Chelsea Reach," 100; 2, Shawnigan Folk Dancers, "Chelsea Reach," 90.

Class 124, open entry, senior—1, Mary Isdale Dancers (Vancouver), "Sword Dance," 95; 2, St. Louis College Boys, "Rinnce Fada," 75.

VICTORIA ASSOCIATION

The local Association of Girl Guides will meet on Monday afternoon, May 11, at 5:15 o'clock, at the headquarters, Langley Street. Arrangements will be made for the annual garden fete and the report of the bridge tea last week will be heard.

Don't Handicap Your Child

If his or her vision is defective they are laboring under a disturbing handicap. If their vision indicates impairment of vision now immediate attention with proper glasses will likely correct the trouble so that the need for them will be temporary.

Harold S. Timberlake, Opt.D.

VICTORIA OPTICAL CO.

647 Yates Street (Next to Maynard's Shoe Store) Empire 2513

Will Dance at Function

—Photo by Steffens-Colmer.

MISS Mary Campbell—On the programme being arranged by the Junior Woman's Auxiliary of the Jubilee Hospital, for the dance to be held under its auspices to mark the formal opening of the Beach Hotel, Oak Bay, on Friday evening, May 29, will be several novelty dances, including solo numbers to be presented by Miss Mary Campbell and Mrs. W. B. Wilson. Miss Dorothy Scott, as auxiliary president, is general convener of arrangements, while Mrs. Sydney Barker is designing the costumes to be worn by the dancers and Mrs. K. R. F. Denniston and Mrs. J. Maclaughlin are in charge of the sale of tickets.

MEMORIAL SERVICE TO BE HELD TODAY

A memorial service in honor of the late Sister Lydia Whitfield will be held in the Salvation Army Citadel tonight at 7:15 o'clock. A slow march will precede the meeting from the open air stand to the citadel. Miss Whitfield was a Salvationist for nearly thirty-five years, and about twenty years ago was transferred to Victoria Corps from England, her birthplace.

A Mother's Day special meeting will be held in the citadel at 3:15 this afternoon.

OFFICERS INSTALLED BY THE MACCABEES

On the evening of May 7, the Fraternal Order of the Maccabees, Capital Tent No. 2, of Victoria, held its installation in the K. of P. Hall, here, initiating a very large class of members. Supreme Master of Arms C. D. Robinson and Lady Robinson, of Seattle, Wash., and Assistant Great Commander J. B. Love and Lady Love, of Vancouver, conducted the ceremony, assisted by Deputy Great Commanders G. T. Cross, of Victoria, and J. H. Poulin, of Vancouver.

The officers elected were: Past commander, N. J. Currey; commander, Dr. W. H. Moore; lieut.-commander, A. E. Chilton; record keeper, H. N. Cross; chaplain, George Champion; sergeant, G. Sheppard; master at arms, A. V. Hubbard, first master of guards, A. S. Gibson; second master of guards, J. W. Bell; sentinel, C. A. Meade; picket, P. Little.

Following the installation of officers, a musical programme was enjoyed. J. Bell favored the members with two beautiful numbers. Jack Baxter and his Maccabee Orchestra supplied music at intervals during the evening. J. Bell and Art Veale sang an amusing number especially composed for the members. A lively and enjoyable evening was brought to a close with dancing lasting until 1 a.m.

Langford Lake

The regular meeting of the Women's Guild of St. Matthew's Church was held at the home of Mrs. Knight on the Goldstream Road. Mrs. H. A. Hincks presided and announced the results of the entertainment held on April 10. Readings were given by Mrs. Hincks and Mrs. Knight. It was decided to send a note of sympathy to Mrs. A. L. Nixon, who has been ill, also that the next meeting would be held on June 17. Work for a sale to be held sometime in July was given out. The hostess, assisted by Mrs. J. Stewart Yates, served tea.

ENTERTAIN AT HOME

On Friday evening last Mr. Matthews and his troupe of six International Health and Strength Club members visited the Children's Aid Home.

Basyl Errett kindly rendered mandolin solos in his pleasing manner.

The members consisted of the Misses Jean Pratt, Phyllis Elliot, Phyllis Flight, Molly Wallis, Audrey Waring and Ellen Nellegan, who gave an excellent display of physical exercises, pyramid building, tumbling, etc.

$3 Permanent Rewaves

If your permanent has grown away from the parting let us rewave it for you $3.00
Full head, croquinole or spiral oil permanent, including one extra oil treatment and finger wave $10.00
Eugene Method with extra oil treatment and finger wave $12.00

Individual Attention—Separate Booths
We Finger Wave Any Permanenta

MAISON TYRRELL
HAIRDRESSING PARLORS
David Spencer, Ltd. Phone Empire 4141

STRAWBERRY VALE PLAY

A play of unusual merit will be given at Strawberry Vale Hall at 8 o'clock tomorrow evening, entitled "The Arrival of Kitty." This play has been received with enthusiasm by Victoria audiences and is in the hands of the Young People of Fairfield United Church, under the direction of Mrs. Nixon. A short dance will take place at the conclusion of the play with the local orchestra in attendance.

Some women grow old before their time trying to look young after their time.

Alteration Sale

Our increasing business has made it necessary to again enlarge our showrooms. We have leased part of the Sylvester Building next door, and before alterations start we are anxious to dispose of as much of the stock as possible, hence our ALTERATION SALE. Terms arranged at sale prices without interest; free storage if desired. Everything in the store reduced. The higher-grade bedroom, dining-room and Chesterfield suites bear the largest mark-down and offer some exceptional bargains for speedy clearance

THIS THREE-PIECE BEDROOM SUITE (as picture) in genuine walnut veneer $69.50
$7.00 Cash, $7.00 a Month—No Interest

DINING-ROOM SUITE $108.75
Eight Pieces. Very Special for This Sale .....

You will be delighted with this very special Suite. It is graceful in line and beautifully finished. Suite consists of oblong extension table, six chairs and buffet, made of combination figured matched walnut veneers, with effective two-tone contrasting panels. Complete Suite, very special for this sale $108.75
Terms: $10.00 Cash, $10.00 Per Month—No Interest

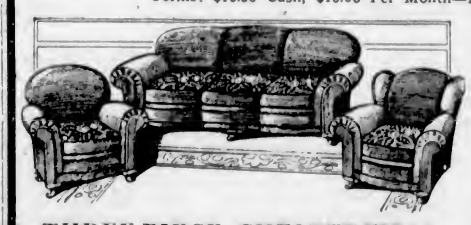

THREE-PIECE CHESTERFIELD SUITE, $99.00

Covered all over in an English taupe moquette; black mohair piping; reversible spring cushions, in suitable velour, to match. Exceptional value at $99.00
$9.90 Cash, $9.90 Per Month—No Interest

CHESTERFIELD TABLES
A very large selection of Chesterfield Tables being offered at Alteration Sale prices. Of special note is a birch walnut table. Top 18 x 42 inches. At only $7.90

GENUINE ENGLISH BABY CARRIAGES
With large hood nicely lined, storm cover and drop handle. Steel tangent spoke wheels and heavy white rubber tires. Choice of colors. Price $27.90

SMOKERS' PEDESTALS
In walnut finish, with weighted base and ash tray. Price, 98¢

CARPET SWEEPERS
With steel unbreakable case, rubber-tipped corners and superior brushes. Sale Price $4.75

END TABLES
In select grain walnut veneer with bevel edge. Sale Price, at $1.95

BED COUCH
A comfortable Couch by day, convertible into a double bed at night. Comes in assorted fancy cretonne covers with valance. A quantity purchase has enabled us to offer this for only $13.90

Our Entire Stock of Sulkies Reduced for This Sale
Up From $5.25

SEA GRASS CHAIRS
Very strongly made. Sale Price, each $2.90

COMPLETE BED OUTFITS
Heavy Continuous-Post Steel Bed, in walnut or ivory baked enamel, fitted with good sanitary double-mesh spring and felt mattress, covered in art ticking. Sale Price $18.40
$2.50 Cash, $2.50 Monthly
No Interest
Less Expensive Outfits Not Recommended

BEDSIDE TABLES
Finished, ready for painting. Special, each ..... 98¢

REFRIGERATORS
All reduced for this big sale event. Various styles in wood and metal, with white enamel lining. Special Sale Prices from $24.50
$1.00 Down, $1.00 a Week
No Interest

LINOLEUMS
All grades selling at reduced prices for quick clearance before alterations.

STANDARD LAMPS
Offering an immense assortment of the new exquisite Floor Lamps in latest varieties of cellon, mica, vellum, hand-tailored silk taffeta, painted plushes; also a showing of silk with beaded and gold fringe. Standard Lamps and Shades, complete from
$11.75 to $35.00
Terms as Low as $1.00 Down, $1.00 a Week—No Interest

CEDAR CHESTS
You will be needing a Cedar Chest to store your Winter furs. We have a splendid selection in Tennessee red cedar, birch, walnut, genuine walnut and Oriental woods. Sale Prices from $14.75

GENUINE BARRYMORE CARPETS IN THE BETTER GRADE

6.9 x 9.0	$24.75
9.0 x 9.0	$31.35
9.0 x 10.6	$36.75
9.0 x 12.0	$41.75
11.3 x 12.0	$55.50
11.3 x 13.6	$61.75

FLAT-TOP DESKS
With sections for writing paper, etc., and large drawer. In walnut or enamel finish. Top 19 x 32 inches. Very special sale price, at $9.75

STANDARD FURNITURE CO.
719 YATES PHONES G 1164-1165

CANADA'S FAVORITE WASHER
the World's finest

THE MAYTAG

The Maytag owner has that satisfying sensation of owning the best—the washer that for twenty-eight years has been Canada's standard of comparison. She knows that in speed, convenience, in careful, thorough washing ability, the Maytag has no equal. The Maytag's superior construction is assurance that your wash-day problem is settled in the best way for a lifetime. It really costs less to own a Maytag because of the economy of its quality.

—and next best is the new Maytag MODERATE-PRICE WASHER

Model "F" with Electric Motor
Model "G" with Gasoline Motor
(not illustrated)

PHONE for a trial home Maytag washing or ironing. If the Maytag doesn't sell itself, don't keep it. Divided payments you'll never miss.

THE NEW MAYTAG IRONER

The only Ironer with Alakrome Thermo-Plate—an exclusive Maytag feature that assures faster, more even heat distribution. The Maytag is a table ironer—use it wherever there is an electric wall plug.

The Maytag Shop, 1427 Douglas Street, Phone E 6122

Cobble Hill ..... Williams' Garage
Duncan ..... R. A. Thorpe
Ladysmith ..... W. Rollston & Co.
Nanaimo ..... McFarlane Motors

BRANCHES: Toronto, Hamilton, Ottawa, Montreal, Regina, Moose Jaw, Calgary, Edmonton, Vancouver, Victoria.
General Offices: THE MAYTAG COMPANY, Limited, Winnipeg, Man.
Sold by first class merchants throughout the Dominion.

THE Maytag WASHER··TABLE IRONER

C-35-30

SOUND AUCTION and CONTRACT
by WILBUR C. WHITEHEAD
The World's Greatest Authority

An Original Bid Lacking a High Card Trick in Suit Requires Compensation

North: ♠ 8 4 ♥ A 10 9 ♦ Q 10 4 2 ♣ A K 5 3

West: ♠ 7 3 ♥ J 8 6 ♦ 9 5 ♣ Q J 10 7 4 2

East: ♠ A K Q ♥ Q 7 5 4 3 ♦ J 7 6 2 ♣ 9

South: ♠ J 10 9 6 5 2 ♥ K 2 ♦ A K 8 ♣ 8 6

Contract Bidding

	1st Rd.	2nd Rd.	3rd Rd.
South	1 ♠	2 ♠	4 ♠
West	Pass	Pass	Pass
North	2 N. T.	3 N. T.	Pass
East	Pass	Pass	Pass

Auction Bidding

	1st Rd.	2nd Rd.	3rd Rd.
South	1 ♠	2 ♠	3 ♠
West	Pass	Pass	Pass
North	1 N. T.	2 N. T.	Pass
East	Pass	Pass	Pass

One of the basic principles of my system is that the dealer or second hand should show the presence of two quick tricks if there should be a justifiable means of giving such information.

When a suit bid is in question we must take into consideration the effect that the bid might have upon partner. If we have not the high card tricks in the suit we propose to adopt as the trump, then partner may readily be deceived as to the character of the proper defence should adversaries obtain the declaration.

This being the case, we should not bid a suit originally if holding as low as Queen high therein unless we have better than two quick tricks in hand as a whole. This extra half trick is termed "compensation" for the apparent misinformation conveyed by the bid of a suit weak as to top cards.

Furthermore, in the majority of cases, especially where the suit in question is one of six or more cards, the original bidder should rebid the suit, and this is a further reason that he should have two and a half quick tricks in the hand, for the rebid should be justified.

The above deal is an example of a compensated Spade bid by South, and one which should be carried to a bid of four due to the distribution of the hand and the lack of an honor in the Club suit.

It will be noted that in overcalling partner to arrive at this bid of four, a jump should never be made by South. A jump if made would indicate a much stronger holding than is actually the case, and granting that partner should have a stronger hand, might readily lead to a foolish slam bid.

SALIENT POINTS OF THE BIDDING

Contract—South with the Ace and King of Diamonds and the King of Hearts bids one Spade, having six cards of that suit headed by the Jack-10-9. West passes and North with a very powerful hand outside of Spades bids two No Trumps. East passes and South bids three Spades (not Four). West passes and North bids three No Trumps, for it would require very little in South's hand to give him double stoppers in the other three suits. East passes and South, feeling that with the tops shown by North he should be able to go game at Spades, bids four of that suit, considering it safer than No Trump. This concludes the bidding.

Auction—South opens the bidding with one Spade. West passes. North bids one No Trump and East passes. South bids two Spades; West passes; North bids two No Trumps and East passes. South bids three Spades, concluding the bidding.

THE PLAY

As will be readily seen, there is a game at Spades, but not at No Trump, for at the former North and South can only lose the Ace-King and Queen of trumps, while at the latter East's Hearts would become established before South's Spades.

FASHION HINT

"How to make my old short skirts conform to the new length was a problem to me until I hit on this plan. I dropped the hems; and as the part that had been turned under was darker than the rest, I redyed the entire dress, after having bleached the goods, following directions in the Diamond Dyes package.

"I used Diamond Dyes for the redyeing, of course. I have dyed many things with these wonderful colors. They have saved me many dollars and have never failed to give perfect results—smooth, even colors—fast to wear and washing. Friends think my things are new when I redye or tint them with Diamond Dyes. They do give the most gorgeous colors!"

Mrs. G. C., Levis, Quebec.
(Advt.)

CHESS COLUMN

"Good company's a chessboard."
—Byron's "Don Juan."

By T. H. PIPER
(All Rights Reserved)
BLACK—Dr. Kruse

WHITE—Nimzowich

The play is the end of the last game.

WHITE	BLACK
15. Q R 5	15. Q B 3
16. P K B 3 !	16. N Q 3
17. N B 3	17. B K 3
18. P x P	18. Q x N
19. Q N 6 ch	19. Q N 2
20. Q x B ch	20. Q B 2
21. Q x Q ch	21. K x Q
22. B Q 3	22. B Q 5

If 22....., P Q 5; 23. N Q 5 threatening P Q N 4.

23. N x P	23. B x P
24. Q R K 1	24. Q R K 1
25. N x Q B P	25. R x R
26. R x R	26. R Q B 1
27. N Q 5	27. R x P
28. R K 7 ch	Black resigns

The game was played by the champion in a Russian correspondence tourney 1905-6. He was born in 1892.

WHITE	BLACK
A. Giese	Alechin
1. P K 4	1. P K 4
2. P K B 4	2. P x P
3. B B 4	3. P Q 4
4. B x P	4. Q R 5 ch
5. K B 1	5. P K N 4
6. N Q B 3	6. N K 2
7. P Q 4	7. B N 2
8. N B 3	8. Q R 4
9. P K R 4	9. P K R 3
10. P K 5	10. Q N B 3
11. K N 1	11. P N 5
12. N K 1	12. B B 4
13. B x N	13. N x B
14. N K 2	14. B K 5 !
15. B x P	15. Q B 4
16. Q Q 2	16. Castles Q R
17. N N 3	17. Q R 2
18. Q K 2	18. N x Q P

If 18. P B 3, then N x K P.

19. Q B 4	19. B Q B 3

Or 19. Q x B, Q x Q; 20. N x Q, N K 2 ch and N x B.

20. P B 3	20. N K 3
21. Q B 1	21. P K R 4
22. B N 5	22. B x K P
23. B x R	23. B x N
24. B B 3	24. Q K 5
25. N Q 3	25. N B 5 !
26. R R 3	26. Q K 6 ch
27. N B 2	27. N x R ch
28. P x N	28. B R 7 ch
29. K x B	29. Q B 5 ch

Followed by Q N 6 ch and Q x Q mate.

The game and notes, in part, are from Kagan's Schachnachrichten.

Our next is a remarkable draw from the B.C. title tourney. White, with three pieces up, suffers a perpetual check.

WHITE	BLACK
B. A. Yates	J. M. Taylor
1. P K 4	1. P K 4
2. N K B 3	2. N Q B 3
3. B N 5	3. P Q R 3
4. B R 4	4. N B 3
5. Castles	5. B K 2
6. R K 1	6. Castles

Black gives 6....., P Q 3 ! omitted. White's best being 7. P B 3 Castles 8. P Q 4, B Q 2; 9. Q N Q 2, P x P; 10. P x P, Q N N 5; even game.

7. B x N	7. Q P x B
8. N x P	8. B Q 3
9. N K B 3	9. B K N 5
10. P K 5	10. B x N
11. P x B	11. N Q 4
12. P x B	12. N B 5
13. K R 1	13. N R 6
14. Q K 2	14. Q R 5
15. P Q 3	15. N x P ch
16. K N 2	16. N R 6
17. Q K 4	17. Q B 7 ch !
18. K x N	18. Q R K 1 !
19. Q x R	19. Q x B P ch
20. K R 4	20. Q B 7 ch
21. K R 3	21. Q B 6 ch

And Black draws. "Though harder beset, and more endangered, than when Argo passed. Through Bosphorus, betwixt the justling rocks."

A game from the Northern Masters Tourney at Copenhagen follows:

WHITE Nimzowich	BLACK Dr. Kruse
1. P Q 4	1. P K B 4
2. N K B 3	2. N K B 3
3. B B 4	3. P Q 3
4. P K 3	4. P K R 3
5. P K R 4	5. N B 3
6. P Q 5	6. P K 4
7. P x N !	7. P x B
8. B N 5	8. P N 3
9. P x P	9. P Q 4 !
10. Castles	10. B B 4
11. P K N 3	11. N K 5
12. K N 2	12. P N 4
13. N K 5 !	13. Castles !
14. R P x P	14. P x P

The remaining moves are with the diagram at the head of the column.

CHESS NEWS AND NOTES

England—Stock Exchanges Match—A tenboard match between London and Amsterdam was won by the latter by 11½ to 8½. Justus Meyer, the Dutch captain, won 1½ to ½ from H. Saunders on the top board. Amsterdam had provided a silver cup to be held by the winners of the match, and this they had the pleasure of taking back with them. In the evening they were the guests of the London Stock Exchange C.C. at a dinner at Simpson's, the old-time Mecca of chessdom.

Southern Counties Championship—Devonshire beat Hampshire by 8½ to 7½. The winner will meet Hertfordshire on May 2 and the victor in that match will meet Middlesex in the final round on May 30. On the top board R. M. Bruce beat J. H. Blake (Hampshire), a former British champion.

Girls' Tournaments—The Empire Social C.C. staged two tourneys, one for girls between fifteen and eighteen years of age, which was won by Miss Honor Bullen, and the other for girls under fifteen, the winner being Miss Josephine Dalliard.

Boys' Tournament — Forty-eight boys have entered for the eleventh annual at the Hastings C.C. They will be divided into eight sections of six to each.

Scotland—The Spens Cup—The replay final tie between Polytechnic and Motherwell was won by the former by 4 to 2, with 1 draw. Polytechnic thus qualify for next season's Richardsons Cup, the premier competition of Scotland, and will fill the vacancy caused by the relegation of the Glasgow Central.

United States—The New York I.T. at the Hotel Alamac—"While Capablanca is leading, a certain element of unusual luck has contributed to his standing. In his game with Dake, the young Westerner outplayed him in the middle game and secured a winning ending and then frittered his position away. In his game with Kevitz it is difficult to say whether the Cuban lost or sacrificed a Pawn on the sixteenth move. If intentional, then it was one of the deepest things in chess; although Kevitz had a labored position thereafter, it was not a lost game, and he had a valuable Pawn to compensate for it. The process of achieving a winning position twenty-four moves later by Capablanca, seems more incidental than designed. It was too much to sacrifice for a prospect and the winning too remote for a calculation."—Boston Transcript.

New York League—In the last round the champion Manhattans meet the undefeated Marshalls a match behind. In the case of a Manhattan victory, a play-off match will be necessary under the new league rules, even though the Marshalls are almost certain to be ahead in game points, regardless of the outcome of the match. An unexpected victory by 5 to 3 of the Empire City C.C. over the Stuyvesants gave the former third place in the season's matches.

Boris Kostich, the famous Jugoslav master, is engaged to give a lecture and a simultaneous at the West Side Y.M.C.A.

Cuba—While in Cuba Capablanca has not been idle, according to cabled reports, he has given two exhibitions in Havana, in both of which he was opposed by twenty-five players. His score in the first was twenty-three wins, one draw and one loss. Juan Corzo, from whom Capablanca in his youth won the Cuban championship, was the winner and Dr. Sardinas drew. In the second performance Capablanca won 22 games and drew 3.

Lithuania — In a double-round tournament of eight players for the National Championship S. Macht came out first with 11½ points, J. Vistanetzky and L. Abramavicius followed with 9 and 8½, respectively.

Scandinavia—A telegraph match between Oslo, Norway, and Goteberg, Sweden, has been won by the former, 4 to 2.

Obituary—Vernon Hartshorn, the Lord Privy Seal, who died suddenly in South Wales, was a keen and strong chess player, and was only prevented from taking an intensive interest in the game by his many activities in high political spheres. He had great organizing ability, and was popular with all parties on account of his honesty, moderation and obvious knowledge of the subjects he handled. On handing the late Sir Richard Barnett a donation towards the London International of 1922, he said how much he regretted being unable to give more time to chess.

Hungary — The Chess Club of Budapest, to celebrate its ninetieth anniversary, invites problem composers of all nations to a composing competition of two-move problems (not more than three from one competitor) for the following prizes: $100, two of $50, two of $30, two of $20 and two of $10. Judges, Dr Eberss and A. Havasi.

Austria—The Societe Viennoise D'Echecs Hietzing offers three prizes of 40s, 30s and 20s for a problem competition for two, three and four-movers. Address, H. Wastl, Suppegasse 16, Vienna.

Brazil—The first and second prizes in the Rio de Janeiro Problem Tourney were awarded to Dr. Mendes de Moraes and the first prize in the "La Liberte" to K. Kubbel and the second to C. Chapman, of Modderfontein.

THE SPA OF CANADA

A BIG ONE WAITS IN EVERY POOL

"I'VE waded the rivers of Scottish highlands and English country estates, but man alive, how can one compare them to the tumbling streams near Harrison!" says Sir Percival, famous sportsman and globe trotter. "There are pools out here where the hungry trout snap at every cast of one's fly . . . it's a virgin country of lovely streams, waterfalls, pools and lakes."

Take Sir Percival's advice and choose Harrison Hot Springs Hotel for your springtime vacation. After a day's fishing one trudges back to the hotel with a full creel. Then a plunge in the indoor pool of Nature's Healthgiving Waters, a rub down by an expert masseur and one is ready to enjoy dinner and an evening rivalling in gayety that of the famous spas of the continent . . . dancing, bridge, strolling under the moon in the English rose gardens beside a lake of glacial blue waters, backed by soaring snow peaks. Golf, tennis, hunting, fishing, boating and hot springs treatments equal to the best Europe can offer, will make a new man of you.

A two-hour motor drive from Vancouver and about four-and-a-half hours from Seattle via Bellingham and Sumas . . . both magnificent motor trips. Roads in finest condition. Hotel bus meets all trains, Canadian Pacific or Canadian National Railways.

OPEN ALL THE YEAR 'ROUND

H-5-31

Rates are from $35 to $55 per week, $6 to $10 per day, including meals and room; also special de luxe suites. Reservations by wire collect. Write for illustrated booklet of "The Spa of Canada."

HARRISON HOT SPRINGS HOTEL

HARRISON HOT SPRINGS, B.C.

$135 Saved on the Purchase of a New Ford Car

What This Sum Means to You

Carefully compiled statistics show that for the average family this saving means either

The meat bill for the entire year.
The grocery bill for four months.
One year's fuel.
Two new suits and an overcoat.
Ladies' Complete Summer outfit.
One year's gas and oil.
Round trip to Los Angeles or Skagway.

Let this weigh in the balance for a New FORD.

These figures represent the average difference between FORD and any competitor in the low-price field. In actual value there is no comparison between FORD and any car within many hundreds of dollars. Realize this saving, combined with performance, comfort, beauty and economy of operation.

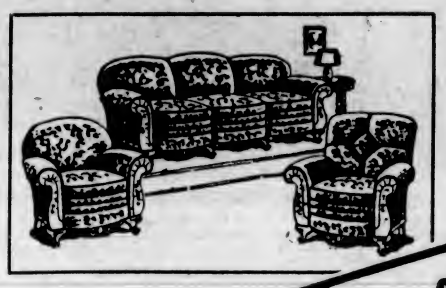

Your Only Obligation

Visit our showrooms—see the display and fill in the visitors' card. This will entitle you to a chance on one of these handsome pieces.

FREE Your Choice of Any of These Articles FREE

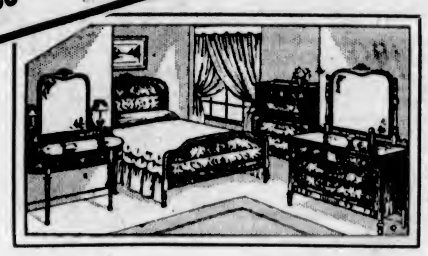

Here is an offer that has never before been equaled. See the magnificent furniture displayed in our showroom all this week, and receive a chance to obtain your choice ABSOLUTELY FREE.

3-Piece Chesterfield Suite.
6-Piece Dining-Room Suite.
Electric Radio.
Electric Refrigerator.
Chesterfield Table with a Rug or a Lamp.
Electric Washing Machine.
Complete Sunroom Suite.
5-Piece Bedroom Suite.
Kitchenette Suite.

$200.00 Credit on Any Car in Stock on May 23

Many Other Articles to Make Your Selection From

The Winner Will Be Announced 9 P.M. Saturday, May 23

This offer will be open for two weeks. At our showrooms you can see the display of articles that may be acquired with the saving accomplished by the purchase of a New FORD.

Visit Our Showrooms

And see before you some of the articles that you may buy with the extra money a New Ford will bring you.

Ford Leads in Sales Through Dollar-for-Dollar Value

It is only the matter of a glance at the New FORD to realize the beauty of lines, a single ride will prove the comfort, while the testimony of thousands of satisfied owners proves the economical, reliable performance.

We believe, through satisfied patrons that our Service Department is the finest in Western Canada—our garage the best equipped. We know that FORD brings value far beyond the low price.

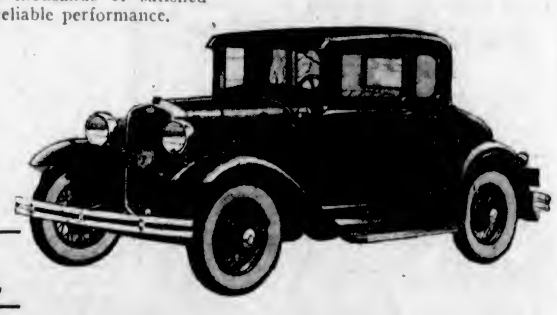

New Ford Prices Delivered

Phaeton	$701.00
Phaeton De Luxe	$913.00
Roadster	$696.00
Roadster Rumble	$721.00
Roadster De Luxe	$775.00
Coupe	$767.00
Coupe De Luxe	$812.00
Sport Coupe	$782.00
Cabriolet	$893.00
Victoria Coupe	$878.00
Town Sedan	$938.00
Tudor Sedan	$767.00
Fordor Sedan	$888.00
Light Delivery Open	$691.00
Light Delivery Closed	$726.00
De Luxe Delivery	$827.00
Chassis	$593.00

Delivered at Victoria Fully Equipped

Doors Open Tomorrow, 9 A.M.

National Motor Co., Ltd.

819 Yates Street

VICTORIA DUNCAN

AID TO FARMERS' INSTITUTES SET

Per Capita Grant Eliminated, but Other Help Will Be Maintained This Year

Following the same practice as in regard to women's institutes, the per capita grant to farmers' institutes has been eliminated by the Province this year, it was stated yesterday by Hon. William Atkinson. Other forms of assistance, however, will be continued, with little change.

Rebates on stumping powder will be allowed at the rate of $2 a box. The policy of providing purebred sires to farms at cost, freight paid, will be continued, as will arrangements in connection with the distribution of gopher poison, and other matters.

Powder rebates are expected to cost $15,000, on the same price to the farmer as arranged heretofore, and other forms of assistance some $8,500. Federal assistance with the purebred sire plan is expected shortly. In addition, the institutes will have the various branches of the department at their disposal in regard to requests for any information desired on farming matters.

What Today Means

"TAURUS"

If May 10 is your birthday, the best hours for you on this date are from 10:30 a.m. to 1:15 p.m. and from 4:10 p.m. to 7 p.m. The danger hours are from 2 p.m. to 3:50 p.m. and from 8 p.m. to 10 p.m.

May 10, according to astrological indications, does not promise to be "a day of rest and gladness." On the contrary, there are denoted many worries and a loss, and the only compensation will be found in the consolation and help received from unexpected quarters.

Children born on this May 10 will, in early years, be inconsiderate, only interested in themselves and not at all appreciative of anything done for them. In after years, they will regret this attitude and do their utmost to atone for former neglect and indifference.

Born on May 10 you are impulsive, clever and never imitative. Quiet and reserved, you do not readily entrust your thoughts and ideas to others. You give few confidences, and receive few. As a business executive, you should be a success, although your habit of making snap judgments on important matters is a danger that you should try to avoid.

You have a strong sense of justice, but your sympathies induce you often to arrive at a wrong verdict. Your emotions, rarely apparent to others, are very strong, and you unconsciously allow them to color all your actions. You are idealistic, and are never satisfied with anything but the best. You are more exacting of yourself than of others.

Susceptibility is not one of your weaknesses. When, however, you do fall in love, you will be hard hit and give all you have. Unless your affection is fully reciprocated, you are going to have a bad time.

You are energetic and hardworking, and whenever impulsiveness does not lead you astray, your efforts will be crowned with success. You do not care for society, and are happy with the congenial companionship of a few close friends, with whom you can think aloud—the acid test of true friendship.

MONDAY, MAY 11
"TAURUS"

If May 11 is your birthday, the best hours for you on this date are from 10:15 a.m. to 12:10 p.m., from 3:40 p.m. to 5:45 p.m., and from 8 p.m. to 10 p.m. The danger periods are from 1 p.m. to 3 p.m. and from 8:10 p.m to 7:40 p.m.

The planetary aspects of May 11 denote untoward events, caused by treacherous and chaotic influences. Things that promise well and propositions that look attractive will prove abortive. Routine and established custom only should be followed.

Children born on this May 11 will be imaginative, rather than practical. Unless schooled in adversity, they will be dreamers, not doers. Their natures will be emotional and their dispositions affectionate. The signs indicate that they may develop into writers or artists.

Born on May 11, you lose control too quickly of your feelings to ever become a power. If you wish to attain success, you must learn to dominate your inclination to "blow up" on the slightest pretext. You are also supersensitive, and apply a personal meaning to the most innocent remarks. People are not always thinking and talking of you, when they are talking to you.

Your likes and dislikes are very pronounced, and often lead you astray. You love with intensity, but without constancy. You hate with bitterness, but without reason. Your complexes are exaggerated. When in an optimistic mood, you live in the clouds, but when pessimistic, you sink to the depths. What you need to find is a mental half-way house, where you can secure poise and establish equilibrium.

Your judgment is quick and impulsive; you lack deliberation. You rush at things and, when it is too late, have reason to regret your hastiness. There should be a compromise between procrastination and impetuosity. "Do it now" is a good motto only if it is worth doing. In your family life, there will not be found that evenness of temperament which brings contentment in its train. There will be constant upheavals and unexpected changes.

MARINE and TRANSPORTATION

Eastbound Crossing Record Achieved by Empress of Canada

Steamed Between Yokohama and Honolulu in Six and One-Half Days—Westbound Record Held by Empress of Japan

The Empress of Canada is reported making good speed across the Pacific, and is expected to arrive at William Head quarantine station early next Thursday morning, according to word received in the city yesterday. The Canada is bringing, among other notable passengers, Hon. H. M. Marler, Canadian Minister to Tokio, and James Langley, trade secretary to the Tokio Legation.

Steaming from Yokohama to Honolulu on her eastbound voyage, the Canada made a record for the passage, reaching the island port yesterday, 6 days 11 hours 31 minutes from Yokohama, averaging 21.78 knots, which is the fastest time ever made in this crossing by any ship. The Empress of Japan holds the record for the westbound trip, 6 days 9 hours.

The Canada's call at Honolulu inaugurates the new Summer sailing schedule of the Canadian Pacific Steamships Empress fleet. Previously, calls have been made on the westbound voyage only, but from now on throughout the Summer months, the Japan and the Canada will call both going to and coming from the Orient.

HAD LIGHT LIST

Outbound for Manila, via Yokohama, Kobe, Nagasaki, Shanghai and Hongkong, the Canadian Pacific steamer Empress of Asia, Commander L. D. Douglas, R.N.R., came alongside Rithet Piers yesterday afternoon at 4:15 o'clock, and one hour later, after embarking several passengers awaiting the arrival of the ship here, and loading air mail and ordinary mail, cleared for Yokohama.

The Asia took out a small list of passengers for the voyage, only 203 in all classes being aboard. There were twenty-five in the first class, twenty-six in the second class, and 162 in the third class, the steerage accommodation on this vessel as well as on the Empress of Russia having been abolished. The Asia had a full cargo for Orient ports.

The announcement of cheap fares on the Pacific Steamship Company's Ss. H. F. Alexander, leaving Victoria for California ports on Tuesday night of this week, undoubtedly had its effect on the sailing of the Ss. Emma Alexander, of the same line, this morning. While the H. F. Alexander was sold out completely several days ago, the Emma Alexander will have a number of berths vacant when she clears from here for San Francisco this morning.

Due to arrive here from Seattle southbound at 7 o'clock, the Emma Alexander will embark local passengers and get away two hours later. Among the travelers who will embark for the South at Rithet Piers are Miss Margaret Forrest, Charles Forest, A. R. Clegg, Mr. and Mrs. Robert J. Livingstone, Miss Doreen Livingstone, Mrs. R. McManus, Mrs. W. Hafer, George Hafer, William Cooper, J. Sinclair-Lockhart, Mr. and Mrs. W. A. Hick, Mrs. F. Sandling and Miss F. Burgess.

STORMS ON COAST

Delayed by storms off the Coast, the Furness motor liner Pacific Enterprise will not arrive at Rithet Piers this morning until about 10 o'clock. It is expected she will remain over until noon Monday, when she will proceed to Vancouver, after landing passengers and discharging general cargo for local consignees. Coming up the Coast under the same weather conditions, the Holland-Amerika freighter Dinterdyk has been delayed until Monday morning, the local agent, A. P. Moffatt, was advised this morning from the ship.

From ports in Japan the Nippon Yusen Kaisha liner Heian Maru is running ahead of schedule, and will pass up to Vancouver from quarantine tonight at 10 o'clock. The Heina Maru has a large passenger list, according to the local agent, A. H. Hebb, who will board the ship at William Head and proceed on board to the Mainland port.

First Craft to Reach Toronto

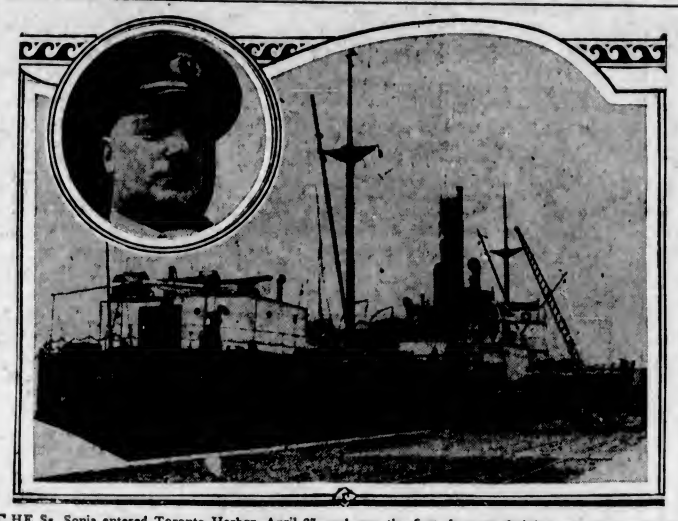

THE Ss. Sonia entered Toronto Harbor, April 27, and was the first deep-sea freighter of the season to arrive so far inland. Captain Eugene Coates (inset) is her skipper. The Sonia carried a cargo of sugar from St. John's and Halifax for the Atlantic and Acadia sugar companies. The vessel is one of three sister ships belonging to Interprovincial Shipping Company, of Halifax. A fourth ship of this type, now being built on the Clyde, is expected to cross the Atlantic in June.

Collision Was Cause of Damage To British Ship

COPENHAGEN, May 9 (AP).—The German steamer Esstrom, formerly the Hugo Stinnes, collided today in the Baltic with the British steamer Pacific, which was badly damaged. The crew of the Pacific took to the boats and were picked up by the Esstrom, which took the Pacific in tow and proceeded toward Kiel. So far as could be learned, no lives were lost.

LOOKING FOR BIG TRAFFIC

Pacific Steamship Company Has Forty-Four Special Cruises Scheduled

Alaska's Summer tourist season, which started several days ago with the sailing of the first cruise ship from Seattle, will be the largest in the history of the Northland, stated I. J. James, assistant general passenger agent for the Pacific Steamship Company, with headquarters in the Sound City.

Returning from a special survey along the Alaskan coast, Mr. James said business and civic leaders are awaiting anxiously the influx of tourists from all parts of the world. "They feel," Mr. James stated, "that vacation visitors this year, more than ever before, will be representative of new wealth and a young generation that is anxious to be shown the development possibilities that are latent the length of the coast."

The Admiral Rogers opened the cruise season. Forty-four special cruises are scheduled by the Pacific Steamship Company for the Summer months, and these will continue late into September, many of the ships calling at Victoria.

EXCURSION SUCCESSFUL

Taking out fully 800 excursionists for the afternoon holiday to Port Angeles, the B.C. Coast Service Ss. Princess Joan left the Belleville Street docks of the Canadian Pacific at 1:30 o'clock yesterday, returning about 9 o'clock in the evening, after an enjoyable outing. The excursion was under the auspices of the C.P.R. Social and Athletic Club.

Yarrows Limited Turned Out Quick Job on Ferry Ship

Steamship Officials Pleased at Getting Prince Rupert Within Time Promised and Compliment Contractors on Excellent Appearance of Vessel

Thoroughly reconditioned, following her mysterious sinking while lying alongside the Esquimalt dock about two months ago, the Canadian National Steamships, Limited ferry vessel Prince Rupert left the naval port yesterday morning for Vancouver, from where she will take the northern run for a month, relieving the Ss. Prince George, now ready to be withdrawn from service for a month for her annual Spring overhaul.

When the Prince Rupert left yesterday for the Mainland port, she was in charge of Captain Donald, senior skipper of the Canadian National service on the coast and it is understood that he will be in command of the vessel throughout the Summer months, when she will operate in conjunction with the Ss. Prince George and the Ss. Prince Henry.

Undertaken by the Esquimalt firm of Yarrows Limited, the work done on the Prince Rupert is a credit to the contractors as well as the other local concerns who subcontracted on the furnishings and fixtures, the officials of the steamship company expressing great appreciation concerning the manner in which the work was carried out and the ship delivered in first-class shape and looking like new well within the time promised. Costing in the neighborhood of $100,000, about 200 men were almost constantly employed since the ship was raised and placed in drydock.

While all the ship was not under water, the greater part of the interior was redecorated, new decorative schemes were carried out, new flooring was laid, while attractive battleship linoleum was put down in the lounge, smoking and dining-room. Passageways were done over with heavy rug carpets, new furniture replaced the damaged chairs, settees and lounges, and new wiring and plumbing was installed throughout the ship.

When the Prince Rupert left Esquimalt at 9 o'clock, she steamed out to Royal Roads, where she was swung for compass adjustment, later heading for Trial Island and the passage through the Gulf Islands. Leaving with the ship were R. Knox, superintendent engineer for the Canadian National and several representatives of Yarrows Limited.

OTTAWA, May 9.—Reports received by the Department of Marine today indicated the Norwegian ship America had passed through the Straits of Belle Isle on her way up the St. Lawrence. It was the first ship to use the Straits this season and constitutes one of the earliest passages on record.

Ocean and Coastwise Movements

Vessel Movements

SEATTLE, Wash., May 9 (AP).—Arrived: Wales Maru, Emma Alexander, Chetoma, Tacoma; Lake Benbow, Philadelphia; Glymont, Los Angeles; Mainin, Honolulu; Pennsylvanian, Boston; Shidzuoka Maru, Vancouver, Admiral Watson, Alaska; Paul Luckenbach, Boston. Sailed: Stuart Dollar, Shanghai; Yukon, Alaska; Mainin, Kahului; Horace Luckenbach, Boston; North King, Alaska; Glymont, Tacoma; Wales Maru, Yokohama, Emma Alexander, San Diego.

TACOMA, Wash., May 9 (AP).—Arrived: Stuart Dollar, Manila; Survier, Antwerp. Sailed: Wales Maru, Osaka; Emma Alexander, Los Angeles; Este, Hamburg; Cortona, Glasgow; Herman F. Whilton, Sound ports; Chetopa, New York; Suevier, Antwerp.

PORTLAND, May 9 (AP).—Arrived: Cactus, Seattle; Ma. Ryoyo Maru, Yokohama; Ma. Siam, Copenhagen; Steel Inventor, Seattle. Sailed: F. S. Lopo, San Francisco; Admiral Fiske, Point San Pablo; Olympic, Los Angeles; Edgar F. Luckenbach, New Orleans.

SAN FRANCISCO, May 9 (AP).—Arrived: Santa Monica, Brandon, Capt. A. F. Lucas, San Pedro; Golden West, Brisbane; Dorothy Cabill, Baltimore; Kawanee, Astoria; Astoria, San Diego; Admiral Peoples, Seattle. Sailed: Cascade, Admiral Dewey, J. B. Stetson, Cadaretta, Admiral Wiley, Wapama, San Pedro; Makua, Honolulu; Pomona, Covena, San Marcos, Portland; Mexican, Pacific Pine, New York; H. F. Alexander, Admiral Schley, Wyoming, Jacox, Point Arena, Seattle; San Francisco, Hamburg; Washington, Massilan; Syredrott, Antwerp.

ARRIVED

NEW YORK, May 9.—Herman H. Frasch, Seattle.

SYDNEY, May 9.—Boren, Vancouver.

MANCHESTER, May 9.—Quebec City, Los Angeles.

YOKOHAMA, May 9.—Illinois, Portland.

ROTTERDAM, May 9.—Delfdyk, Vancouver.

SAILED

BALTIMORE, May 9.—Pacific Fir, Los Angeles.

NEW YORK, May 9.—California, San Francisco.

PANAMA CANAL, May 9.—Passed, westbound: Aconcagua, New York for Valparaiso; Santa Elisa, New York for Valparaiso; Silver Cypress, New York for San Francisco; Ampullaria, Seawaren for Pacific ports; Leverbank, Galveston for Kobe; Triumph, New York for Manila; Queen City, Newcastle for San Francisco; Invella, Baltimore for Pacific ports.

Weather Report

ESTEVAN—Clear; northwest, moderate; 30.26; fifty; light westerly swell.

PACHENA—Clear; northwest, light; 30.22; fifty-five; light westerly swell.

CARMANAH—Clear; east, light; 30.12; light swell.

CAPE BEALE—Clear; calm; 30.20; light swell.

SWIFTSURE — Clear; east - northeast, light; 30.14; fifty-four; light westerly swell.

Wireless Report

(Estevan, 9 p.m., unless otherwise stated.)

ALBERTOLITE—San Pedro for Vancouver, 485 miles from Vancouver at noon.

FLORIDA MARU—Left Chemainus at 5 p.m. for Woodfibre.

H. T. HARPER—Richmond for Portland, 240 miles from Portland.

MELMAT—Bound Japan, 872 miles from Columbia River.

HERONA POOL—Bound Prince Rupert, 456 miles south of Prince Rupert.

PACIFIC ENTERPRISE—Los Angeles for Victoria, 330 miles south of Estevan at 9 p.m.

DRECHTDYK—Portland for San Francisco, 405 miles from San Francisco.

AFRICA MARU—Yokohama for Vancouver, 536 miles from Vancouver.

HAKONESAN MARU—San Pedro for Bellingham, 295 miles from Bellingham.

CORTONA—Tacoma for San Francisco, fifty-five miles from Cape Flattery.

British Mails

SS. NEWFOUNDLAND—Close 1:15 p.m., May 12.

SS. EUROPA (via New York)—Close 3:15 p.m., May 13.

SS. MAURETANIA—Close 3:15 p.m., May 14.

SS. DUCHESS OF RICHMOND — Close 1:15 p.m., May 16.

SS. PARIS (via New York)—Close 3:15 p.m., May 16.

SS. EMPRESS OF FRANCE—Close 1:15 p.m., May 17.

Mail intended for transmission via New York must be so marked. When forwarded by air over United States lines, mail sent via New York can be posted two days later than the dates indicated above.

West Indies Generally

Close 1:10 p.m., May 15.

Jamaica, Bermuda, Bahamas

Close 1:10 p.m., May 17.

Transpacific Mails

CHINA AND JAPAN

MAY, 1931

PRESIDENT TAFT—Mails close 4 p.m., May 3. Due at Yokohama May 15; Shanghai, May 19; Hongkong, May 22.

EMPRESS OF ASIA—Mails close 4 p.m., May 9. Due at Yokohama May 20; Shanghai, May 24; Hongkong, May 27.

PRESIDENT JEFFERSON—Mails close 4 p.m., May 16. Due at Yokohama May 29; Shanghai, June 2; Hongkong, June 3.

*EMPRESS OF CANADA—Mails close 4 p.m., May 23. Due at Yokohama June 6; Shanghai, June 9; Hongkong, June 10.

†HEIAN MARU (via Vancouver)—Mails close 11:15 p.m., May 27. Due at Yokohama June 10.

PRESIDENT LINCOLN—Mails close 4 p.m., May 30. Due at Yokohama June 12; Shanghai, June 16; Hongkong, June 19.

†PARIS MARU (via Seattle)—Mails close 3:15 p.m., May 31. Due at Yokohama June 16.

*Carries mail for Honolulu.

†Carries mail for Japan only.

AUSTRALIA AND NEW ZEALAND

MAKURA (via San Francisco)—Mails close 11:15 p.m., May 10. Due at Wellington June 1; Sydney, June 9.

†VENTURA (via San Francisco)—Mails close 11:15 p.m., May 18. Due at Sydney June 11.

NIAGARA—Mails close 5 p.m., May 27. Due at Auckland June 18; Sydney, June 20.

‡Mail for Australia and Fiji only.

Shipping Calendar

TO ARRIVE

KINDERDYK—Rotterdam and London, May 10.

PACIFIC ENTERPRISE—United Kingdom, May 11.

HEIAN MARU (Vancouver)—China and Japan, May 13.

EMPRESS OF CANADA — Philippine Islands, China and Japan, May 14.

PRESIDENT MADISON — Philippine Islands, China and Japan, May 19.

NIAGARA—Australia, New Zealand, Fiji and Hawaii, May 22.

LOCH KATRINE—Rotterdam and London, May 22.

PACIFIC PRESIDENT—United Kingdom, May 23.

YOKOHAMA MARU—China and Japan, May 25.

TO DEPART

EMPRESS OF ASIA—Japan, China and Philippine Islands, May 9.

SHIDZUOKA MARU—Japan and China, May 13.

PRESIDENT JEFFERSON—Japan, China and Philippine Islands, May 16.

EMPRESS OF CANADA—Hawaii, Japan, China and Philippine Islands, May 23.

NIAGARA—Hawaii, Fiji, New Zealand and Australia, May 27.

HEIAN MARU (Vancouver)—Japan and China, May 27.

PRESIDENT MADISON—Japan, China and Philippine Islands, May 30.

PACIFIC PRESIDENT (Vancouver) — United Kingdom, May 30.

Gulf Islands Service

(Effective May 1, 1931)

GANGES, SALT SPRING ISLAND, MAYNE, PENDER ISLAND, FORT WASHINGTON, GALIANO

Mails close 11:15 p.m., Sunday, Wednesday and Friday; 10 a.m., Tuesday.

Mails due 9:30 p.m., Monday; 7:15 a.m., Sunday, Wednesday and Friday.

BEAVER POINT, FULFORD HARBOR

Mails close 10 a.m., Tuesday; 11:15 p.m., Wednesday and Friday.

Mails due 7:15 a.m., Sunday, Wednesday and Friday.

SATURNA, SOUTH PENDER

Mails close 10 a.m., Tuesday; 11:15 p.m., Wednesday.

Mails due 7:15 a.m., Wednesday and Friday.

MUSGRAVE

Mails close 11:15 p.m., Wednesday and Friday.

Mails due 7:15 a.m., Sunday and Friday.

NORTH GALIANO

Mails close 11:19 p.m., Sunday.

Mails due 7:15 a.m., Wednesday.

Australia and New Zealand

NIAGARA—Close April 1, 5 p.m. Arrive at Auckland, April 30; Sydney, April 25.

*SIERRA (via San Francisco) — Close April 6, 11:15 p.m., Arrive at Sydney, April 30.

MONOWAI (via San Francisco)—Close April 12, 11:15 p.m. Arrive at Auckland, May 4; Sydney, May 9.

*SONOMA (via San Francisco). — Close April 27, 11:15 p.m. Arrive at Sydney, April 21.

AORANGI—Close April 29, 5 p.m. Arrive at Sydney, May 22.

* Mail for Australia only.

Canadian Air Mail Service

Mails close, Victoria, 11:15 p.m., Monday.

Leave Calgary 9:00 p.m., Wednesday.

Arrive Lethbridge 10:05 p.m., Wednesday.

Arrive Medicine Hat 11:30 p.m., Wednesday.

Arrive Moose Jaw 1:55 a.m., Thursday.

Arrive Regina 2:40 a.m., Thursday.

Arrive Saskatoon 11:00 a.m., Thursday.

Arrive Winnipeg 7:00 a.m., Thursday.

Service is daily, including Sunday.

Correspondence sent by steamer and train all the way, closing at Victoria 11:15 p.m., Monday, reaches Winnipeg 3 p.m., Thursday, too late for delivery that day.

Yukon and Atlin Mails

Close 1:15 p.m., April 6, 16, 27, May 7 (via Vancouver).

Close 11:19 p.m., April 1 and 13 (via Seattle).

Close 3:15 p.m., April 8, 16, 22, 24 (via Seattle).

REBELS SENTENCED TO DIE

RANGOON, Burma, May 9 (AP).—Fifteen rebels today were sentenced to death and fifty-six to transportation for life by a special tribunal which has been trying them for participation in the insurgent movement of January.

CANADIAN PACIFIC
TRIANGLE SERVICE
Victoria - Vancouver - Seattle
Lv. Victoria - 2.00 p.m.-12 Mid't
Ar. Vancouver 6.30 p.m. 7 a.m.
Lv. Vancouver 10.30 a.m.-12 Mid't
Ar. Victoria - 3.00 p.m.-7 a.m.
Also direct night service between Vancouver and Seattle
Lv. Victoria - - - - - - 3.45 p.m.
Ar. Seattle - - - - - - - 8.30 p.m.
Lv. Seattle - - - - - - - 9.00 a.m.
Ar. Victoria - - - - - - 1.15 p.m.

EXCURSION To SEATTLE
S.S. PRINCESS KATHLEEN
Saturday, May 16
Leave Victoria - - 9 A.M.
Leave Seattle - - 6 P.M.
Orchestra—Dancing
Fares
Adults $3.00; Children $1.50

MILL BAY FERRY
WINTER SCHEDULE
Lv. Brentwood — Lv. Mill Bay
9:15 A.M. — 10:15 A.M.
11:00 A.M. — 11:45 A.M.
12:15 P.M. — 1:00 P.M.
2:00 P.M. — 2:45 P.M.
3:15 P.M. — 4:00 P.M.
5:00 P.M. — 5:45 P.M.
Quickest and Cheapest Route for Up-Island Points: 25 Minutes Ferry Crossing; 28 Minutes Victoria to Brentwood Over a Paved Road

EXCURSION TO SEATTLE
Wednesday, June 3
(King's Birthday)
Princess Louise leaves Victoria 8:30 a.m.; leaves Seattle 6 p.m.
Sponsored by the Junior Auxiliary of St. Joseph's Hospital
Tickets
Adults, $3.00 Children, $1.50

Excursion to Seattle On the New C.N.S.
PRINCE ROBERT
MONDAY, MAY 25
Adults, $3.00 Return
Children, $1.50 Return
Leaves Victoria 9 a.m.
Leaves Seattle 9 p.m.
(5 hours in Seattle).
Victoria Girls' Band in Attendance
Dancing
Tickets Now on Sale C.N. Office, Government Street
BUY EARLY—TICKETS LIMITED
Under the Auspices of the Native Sons of Canada

on with the Dance
TO HAUNTING
WHITE STAR MUSIC
Gleaming floor, canopied by magnificently decorated and illuminated walls and ceiling. A peppy, toe-teasing White Star orchestra. Glamour; romance. That's dancing as you find it on a White Star liner.
Impromptu dances, organized dances, masquerade dances . . . are daily features. Between times . . . deck games, frolics, concerts, a well-selected library, the congenial and carefree smoke-room . . . an interesting item for every hour.
No wonder you are sorry to leave a ship that so reflects the glories of that famous trio — Majestic, Olympic and Homeric.
Sail White Star from Montreal on the popular Laurentic, Doric, Megantic.
WHITE STAR LINE
CANADIAN SERVICE
WHITE STAR HAS SAILED THE SEVEN SEAS SINCE 1869
$130 Minimum rate for a 30-day all-expense Tour visiting 6 countries. This is typical of low White Star rates. For full information phone, write or call on any Canadian Pacific Ticket Agent, Vancouver or consult any Authorized Steamship Agent.

UNION STEAMSHIPS, LTD.
To All B.C. Coast Points
Prince Rupert, Stewart, Anyox, Etc. New Steamers
GEO. McGREGOR, Agent
1 Belmont Bldg. Garden 7822

AUSTRALIA NEW ZEALAND
via HONOLULU and SUVA
The new and well-appointed passenger liners sail from Vancouver, B.C., and Victoria, B.C.
"Niagara" ..... May 27 July 22
"Monowai" ..... June 24
"Aorangi" ..... Aug. 19 Oct. 14
For fares, etc., apply to all Railway and Steamship Agents, or to the Canadian-Australasian Line, 999 West Hastings St., Vancouver, B.C.

CANADIAN PACIFIC
CANADA'S GREATEST STEAMSHIPS
Empress of Britain 42,000 Tons — Empress of Japan 26,000 Tons
FROM MONTREAL
To Glasgow-Belfast-Liverpool
May 22, June 19.....Duchess of Richmond
*May 30, *June 27.....Melita
June 9, June 30.....Duchess of Bedford
June 12.....Montclare
*Not calling at Liverpool
To Liverpool
May 29.....Duchess of Atholl
To Havre-London-Antwerp
May 21.....Montrose
July 9.....Montclare
To Havre-London-Hamburg
June 4.....Montcalm
FROM QUEBEC
To Cherbourg-Southampton
May 29, June 12.....Empress of France
May 30, June 26.....Empress of Australia
June 6, June 27.....Empress of Britain
FROM VANCOUVER AND VICTORIA
To Hawaii-Japan-China-Philippines
LOW ROUND TRIP FARES TO ORIENT
Apply to Agents Everywhere, or
J. J. FORSTER
Steamship General Passenger Agent
P.R. Station Vancouver
L. D. CHETHAM
1102 Government Street Victoria, B.C.

SUMMER RATES
HOTEL STEWART
The Hotel Stewart is centrally located downtown on Cherry St. near Powell, close to the theatres and best stores. It offers high class accommodations at very moderate rates. Excellent meals. Breakfast 35c, 50c and 60c; Luncheon 65c, Sundays 75c; Dinner $1, Sundays $1.25. Write for Stewart folder giving rates and listing the sights to see in and around
SAN FRANCISCO

TRI-CITY Steamship Service
Victoria — Vancouver — Seattle
DAILY SAILING
FOR SEATTLE
Lvs. Victoria - 6.45 p.m.
Arr. Seattle - 10.30 p.m.
FOR VANCOUVER
Lvs. Victoria - 8.30 a.m.
Arr. Vancouver 12.30 noon
CITY TICKET OFFICE
911 Government St. Phone E-mpire 7127
Canadian National

Black Ball Ferries
PUGET SOUND NAVIGATION COMPANY
EFFECTIVE MAY 15, 1931
The Sidney-Anacortes Auto Ferry Begins Operations
Leaving Sidney daily at 11:15 a.m. and 4:30 p.m. for Anacortes, and at 8 p.m. for Friday Harbor
LOW AUTO AND PASSENGER RATES
Information and Tickets From
E. E. BLACKWOOD, Agent, 912 Government Street—Phone E 0222
H. S. HOWARD, Agent, C.P.R. Wharf—Phone G 3223

Visit the famous Canadian Pacific mountain resorts . . . Banff and Lake Louise
Low Summer Tourist Fares
Effective May 22 to Oct. 15
Return Limit, October 31, 1931
GO East via the world's greatest travel system . . . special summer fares to all points in Canada and the United States. A daylight ride through the wonderful Canadian Rockies, with stop-overs at all points of interest. Perfect service throughout.
Round Trip Fares

Montreal	$134.15	Halifax	$157.75
Toronto	116.90	Minneapolis	79.60
New York	151.70	St. Paul	79.60
Chicago	90.50	St. Louis	85.50
Detroit	109.92	Philadelphia	149.22
Boston	157.56	Washington	148.86
St. John	152.78	Omaha	81.55

Fares to other points on request
Sleeping, compartment, and compartment-observation cars of the most modern and luxurious type; through service; dining car providing the cuisine for which the Canadian Pacific is famous.

Full itinerary arranged and illustrated literature supplied by any Canadian Pacific Agent.
Canadian Pacific Express Travellers' Cheques, good the world over.
Canadian Pacific

GULF ISLANDS FERRY Co., LTD.
Salt Spring Island Service
WINTER SCHEDULE
FERRY MS. "CY PECK"
DAILY SERVICE
Leave Fulford Harbor .....8:15 A.M. 3:00 P.M.
Leave Swartz Bay .....9:30 A.M. 4:15 P.M.
Subject to Change Without Notice
FERRY TARIFF
Passengers ..... 25c One Way; 50c Return
Automobiles ..... 75c to $1.50, According to Weight
Trucks ..... $1.25 to $2.00, According to Size
DRIVERS FREE

Lively 'Sixties Repictured in Reminiscences

Commander W. C. S. Hathorn, R.N., Retired, Recalls Incidents Connected with H.M.S. Clio, Stationed Here Between 1864-1868, When He Was a Midshipman Aboard

Served in "To Valleyperaiser We Said Farewell!" Period

AMONG the numerous journals and documents relating to life in this part of the British Empire in the 'sixties few possess more human interest or more veraciously interpret the lively temperament of the time than some reminiscences written by Commander W. C. S. Hathorn, R.N., retired, at the request of The Colonist. These reminiscences refer to the time when he was a midshipman on H.M.S. Clio on this station, between 1864 and 1868. In 1875 Commander Hathorn unfortunately lost his logs referrring to this part of his sea career through the sinking of H.M.S. Vanguard off Dublin, so no attempt has been made to date most of the incidents he has so entertainingly reproduced here.

He has, however, very pleasant recollections of his visits to this station. He well remembers Governor Kennedy and his family, also numerous other old-timers residing here at the time, and has happy remembrances of many entertainments which he and his shipmates attended. He also remembers the excitement over the gold find at Leechtown and the trouble which most of the ships in port had with desertions on the part of members of the crew who hoped to share in the profits in some way. It became so bad that instructions had to be issued to safeguard the vessels against too heavy loss of men. Other ships here at the time included the Sutlej, the Tribune and the Sparrowhawk.

Commander Hathorn is now a resident of British Columbia, having returned here some years ago to establish himself at Allin, where he is interested in mining. He has spent his Winters latterly in Victoria, returning North in the Summer, and has been living at Glenshiel Hotel this year.

Commander Hathorn's story is as follows:

H.M.S. CLIO

H.M.S. Clio, 22-gun spar deck corvette, Captain N. E. B. Turnour, with a complement of 275 officers and men, was commissioned in July, 1864, and proceeded to join the flag of Admiral the Honorable Sir Joseph Denman, Commander-in-Chief of the Pacific Station. After calling at Port Stanley, Falkland Islands, we proceeded under steam through the Straits of Magellan and thence under sail to Valparaiso. This port in those days was considered a sort of sailors' paradise. There was plenty of fresh meat, vegetables and fruits, and numerous attractions for sailormen on shore, including horse riding and attending the grand opera and other galeties.

The Clio was blessed with a happy ship's company: the officers and men all pulled together to keep up the name of the ship. Whether it was at sail drill against other ships, or boat racing, or any other sort of competition, we aspired to be the "cock of the station," and used to sing "The Clios are the boys to go the whole hog or none!"

After a stay of six weeks at Valparaiso we sailed for Honolulu. Here we were most hospitably entertained by the residents. The British Consul represented Britain's part with the United States and France in the protection of Queen Emma and the Hawaiian Islands. Our officers and men gave theatrical entertainments, much to the edification of royalties and commoners, and generally in aid of some charity. We did not have a brass band, but enjoyed an excellent string band which played for dancing in the evening and church on Sundays. After spending a good time recruiting health at Honolulu, we sailed for Esquimalt, where we joined the flagship, H.M.S. Sutlej, a very handsome frigate and fast sailer, also the Tribune (Captain Lord Guilford), with the reputation of making long runs and weathering great gales, and some other vessels of the squadron.

FIRST PRIZE FIGHT

My first experience of a prize fight was at Esquimalt, between the "Canadian Pet" and the "Esquimalt Chicken." I fancy the "Pet" was beaten. Anyway, some of our shipmates returned to the ship with black eyes to be treated with raw beefsteak.

My first visit to Victoria was with a funeral party in connection with the funeral of a shipmate. Lieut. the Honorable Algernon Lyttleton was in command, and I was the midshipman. We marched up to the graveyard near the old Cathedral, and after the service, as it was a cold wintry day with snow on the ground, our lieutenant gave the party leave to fall out and refresh themselves for a few minutes before marching back to Esquimalt, which they did at some of the saloons. He asked me to join him in entering a big billiard saloon containing ten tables and a long bar.

Whilst ordering our "Tom and Jerrys," a popular Winter drink, a rough-looking character called out: "What are these brass-bound beggars doing in here?" Rather to my amazement my friend the Honorable Algernon took no notice of the insult, but, after paying for our drinks pulled his gloves on and, without uttering a sound, and with the calmest demeanor, he suddenly seized the offending ruffian by the scruff of the neck, forced him to the head of a steep flight of stairs, and with the flat of his foot lifted him clear down to the bottom of the stairs.

We stepped over the prostrate body, and as we did so we heard some of the billiard players shouting: "Well done, Britisher!" It was done in such a perfectly calm and dignified manner that it deserved the praise!

HERE SOME MONTHS

The Clio was kept cruising in the waters of Vancouver Island for some months, during which time, I believe, we were the first man-of-war to make a trial of Mr. Dunsmuir's coal at Nanaimo. This, in the opinion of our chief engineer, contained too many clinkers, but later on was approved by the Admiralty and became a successful coal mine!

The Indian natives had caused some trouble on the West Coast and at Fort Rupert, and the Clio was deputed to destroy the fort and punish the Indians. Since then the Indians have given no further trouble.

About this time a Russian frigate was supposed to be cruising off the north end og Vancouver Island, supposedly with evil designs on British territory. We kept a sharp look-out for her, but never met her until about a year later, when we were in Honolulu and a small Russian frigate arrived. Our officers and men fraternized with the crew. On one occasion some of our midshipmen had brought off, during the night, a big gilt boot, a cobbler's sign, and hoisted it at the peak. Early next morning the captain of the Russian frigate came on board. The first lieutenant hurried on deck to receive him at the gangway. The Russian captain, a robust, jovial-looking old gentleman, said: "I have come on board to ask what is the matter. Is your second lieutenant in prison?"

Our first lieutenant did not understand, so the Russian captain roared out: "What does that damned boot mean? Is it a private signal?"

Our first lieutenant expressed some horror, and ordered it to be lowered, and later it was duly returned, with compensation, to the cobbler.

OCCASIONAL COLLISIONS

These were times when there were occasional collisions between the men of different ships in harbor. One gang of men might come along singing "We will hang Abe Lincoln on a sour apple tree" and meet another gang desiring to "Hang Jeff Davies." The result led to riots, and the lock-up, and then efforts would be made from the ship to afford relief to the prisoners, the relief party being armed with a few belaying pins.

But most of the disorders ended amicably. However, a lot of fuss was made in the press about the escapade of three of our midshipmen, Beresford, Harris and Moody, who, after attending a dance in the town, pulled down the American Consul's signboard, a conspicuous painting over his gateway, and brought it off to the ship and stuck it in the first lieutenant's cabin.

Early in the morning the American Consul came on board, accompanied by some friends, and asked for his signboard. The first lieutenant said he knew nothing about it, and asked the Consul and his party down to the wardroom. Whilst taking their morning pick-me-ups, the first lieutenant came to the door of his cabin and drew the curtain aside. One of the party pointed across the wardroom and said: "Consul, there is your signboard!"

Of course, our lieutenant was taken flat aback, expressed his concern about the matter, and promised to report the case to the captain when he returned from a trip he was taking on the Island. It ended in the captain severely reprimanding the midshipmen, deducting a few months' time from their service, apologizing for their offence, and replacing the precious signboard in its position over the Consul's gateway. The photographers were busy whilst the operation was going on. The illustrated newspapers reproduced them, and many articles were written condemnatory of the British nation and the terrible misbehavior of the midshipmen of an aristocratic navy.

AGREEABLE OFFICERS

During our commission we met several United States men-of-war, and were surprised to find their officers sociable and pleasant men. One of their captains, of Scottish descent, was credited with having fought thirteen duels, and some of their officers had known others of ours when serving in their respective ships on the East Indian station during the Indian Mutiny and on the coasts of China in suppression of piracy, etc.

On one occasion we were taken for a picnic on board a corvette carrying, in its armament, an eleven-inch Parrott revolving gun. As we proceeded to our picnic place among a group of South Sea Islands, the drums beat the general quarters and the Parrott gun opened fire on a rock we were passing. Then the ships company "prepared to board the enemy" and to "repel the enemy." These exercises caused some confusion, as the men scrambled for their rifles and cutlasses, and the captain had to call to the senior executive office to "beat the retreat" in disgust.

Reaching our destination in a pretty spot we were quickly landed, a large party of ladies and gentlemen intent on making merry and enjoying dancing and feasting until sunset.

ON MEXICAN COAST

Still with Esquimalt as headquarters, the Clio was on the coast of Mexico, at Mazatlan, whilst the French were in occupation of the country trying to restore order after the ill-fated emperor Maximilian, met his sad fate. The French troops used to march out in the morning to engage the enemy and return in the evening with a few casualties—just enough to make it warfare and excite the interest of the people in what was going on. The fearful heat of the day was trying to the troops, and much loss of life was caused by the coast fever. A major coming into the "Cercle" (French club) ordered a bottle of vermouth, and taking a drink dropped dead!—after fighting the enemy and coming through the action alive.

COMMANDER W. C. S. HATHORN

The freighting of bullion was carried on at night by our boats, which received it in bars of silver and Mexican dollars from the mine owners, who delivered it, under strong guard, where our boats met them up the creeks. Ingots of gold were also smuggled under the clothing of persons, who risked capture and suffering a term of penal servitude. When our boats were under sail for the ship some of the passengers padded with gold were apt to feel nervous.

WOMEN MARKSMEN

When at San Blas we entertained a party of up-country visitors at an afternoon dance on board the ship and then escorted them on shore to their camp to see them start on their return to the mountains where their mines were being worked.

There were about twenty ladies with the party, all well mounted and armed with heavy five-barrelled Colt revolvers. They made a brave show as they formed into line, and, led by their leader, cantered around. On our putting a bottle up on a rock they galloped past it with their revolvers at the "carry," and when the leader was abreast of the target she fired and smashed the bottle. All the others, too, in their turn hit the mark. They were all evidently crack shots and expert riders.

Their cavaliera were armed to the teeth with swords, rifles and revolvers. They certainly looked a handsome troop and capable of overcoming any brigands' attempt to waylay them.

Life in those days was very cheap throughout Mexico, and the vultures gorged themselves.

BACK IN ESQUIMALT

Continuing our voyage along the coast to Panama, we forwarded our bullion to the Bank of England, and, as the ship's company was weakened by a heavy sick list of fever cases, we were glad to sail for Esquimalt.

After a short stay here the Clio was ordered to Honolulu to convey Queen Emma and her suite to Panama, whence they were proceeding to England, where Queen Emma was to be the guest of Her Majesty Queen Victoria.

We spent a few weeks at Honolulu preparing for the departure of Queen Emma and waiting for the conclusion of the numerous ceremonies the natives were giving in bidding farewell to their sovereign. The native dances, patronized by the princes, were an important feature of these celebrations, as was also the community singing, the effect of which was twangy but harmonious. Although some of the dancing was both crude and rude, it was not without skill and grace, and it required much practice to acquire proficiency in the art.

Both men and women wore flowers in their hair and garlands around their necks. They are a light-hearted and kindly people and worthy of the highest civilization.

SHIP LIKE MARKET

Our ship was fully coaled for the voyage, as sail would only be used when the wind was fair. Extra cabins were built on the main deck for Queen Emma and her suite, and everything possible was done to make the long voyage agreeable to her. Plenty of livestock and enormous quantities of vegetables and fruits were brought out by Queen Emma's loving subjects; in fact, Clio looked like a floating market, and her davits and chairs loaded with bananas and pumpkins and melons betokened fresh food for all hands on the voyage.

GRACIOUS QUEEN

We received Queen Emma on board the ship with royal ceremony. The British consul and other foreign consuls attended the departure, as also some thousands of others. If I remember rightly the Queen had three ladies in attendance on her and others in official appointments. Two midshipmen were aides-de-camp. Everyone took a liking to Queen Emma. She spoke good English and in every way resembled a graceful English lady. Our captain allowed some kind of amusement to take place every evening under the raised awnings of the quarter deck. The officers and men got up some lively theatricals, and, as we had some good actors and singers aboard, and musicians, we could present quite a good programme. We had also a good Christie Minstrel troup, which, including much dancing an dsinging, afforded merriment for all hands. Many of our routine drills were suspended, and the men appreciated the improved diet and rest.

We had fine weather all the voyage, and on arrival at Panama Queen Emma expressed her thanks to the captain for the attention given her and the pleasure she had enjoyed on the voyage. The British consul received her at this point, and the Clio bade farewell and bon voyage to our gracious guest.

ENCOUNTER HURRICANE

After a few days' stay at Panama we sailed for Vancouver Island, and, after refitting, we received our homeward bound orders for Merry England. This was in 1868. We were to sail by way of the Horn, calling at Valparaiso, Chile, but when about 600 miles south of Tahiti Island we were badly treated by a great hurricane.

Our close-reefed topsails were blown to ribbons and knots, the foreyard carried away, the main masthead screwed round, the rudder was damaged and the rudder post was put out of its position—in fact, in a few hours the hurricane made a lame duck of us. When the weather moderated we connected the screw and under steam shaped course for Tahiti Island, the nearest port of refuge, owned by France and possessing a naval depot.

REFITTING

In four days' time we reached the Society Islands and anchored in the harbor of Tahiti.

Our captain promptly paid his respects to the French admiral, and was relieved to find that he could obtain rope, etc., to completely refit his ship. We immediately set to work all hands on making a suit of sails. "Palms and needles" were kept going, officers lending a hand; meanyhile the carpenters' crew was busy. We rigged shears and hoisted the mainmast and built a new head to it, unshipped the rudder and built a new one and repaired the rudder post, built a new foreyard, repaired many minor defects caused by the hurricane, and in four months' time had the ship remasted and fully rigged with a brand new suit of sails.

Thus, thanks to the considerate assistance, courteously granted to a British man-o'-war, we, with our own manual labor and seamanlike dexterity, succeeded in completely refitting and making seaworthy our gallant ship Clio.

CLIO THOUGHT LOST

Just after we had got the ship all spic and span, ready for sea, and were about to entertain the French admiral and officers and the elite and fashion of Tahiti at a farewell ball, a sail appeared on the horizon, which proved to be H.M.S. Topaze, a frigate flying the flag of Commodore Powell, who had come from Valparaiso in search of the missing Clio. We had not, they said, been heard of by the Admiralty for eight months. Well, they found us all right, and were duly welcomed at our ball.

The Commodore inspected the Clio, and later on we sailed in company for Valparaiso and engaged in a sham battle under sail, exchanging (blank) broadsides with one another until the frigate signalled that Clio had fired most broadsides.

The Topaze being the faster sailer, left us to follow her to Valparaiso. Here our stay, although taken up by hard work, was very enjoyable. We were well treated by everyone, the climate was very pleasant, and the sea-bathing most delightful.

ANOTHER QUEEN

Queen Pomaria visited the French flagship at Tahiti, and, as she stepped on board, the usual ceremony of "piping the side" was done. Just at this point her attention was attracted by the tattooing on the bare forearm of the boatswain's mate. She smiled approvingly and showed some of her own tatoo marks, whilst the bareheaded admiral and officers and men were giving Her Majesty the general salute. French etiquette stood the test without a smile.

The Clio reached Valparaiso soon after H.M.S. Topaze, and after a short stay, we received our homeward bound orders, via Straits of Magellan. Whilst in the Straits we visited a small tribe of Terra-fuegians, an extremely puny race of savages compared to the Patagonian giants who occasionally raid them in the Summer. We asked whether they had had any fighting lately, and they said they had lost five of their tribe, but had killed one Patagonian and salted him in a cask, ready for next Winter!

We also visited some Patagonians on the northern end of the Straits. One of the young men stood six feet eight inches. They had fresh, healthy complexions.

The Clio reached Sheerness in the Summer of 1868, after a long and arduous commission.

I have given a very inadequate description of it, but it may interest a few whose "souls have not yet gone aloft," and recall to them the Clio boys who were at Esquimalt at intervals between 1864 and 1868.

As Esquimalt Naval Station Looked in Clio's Time

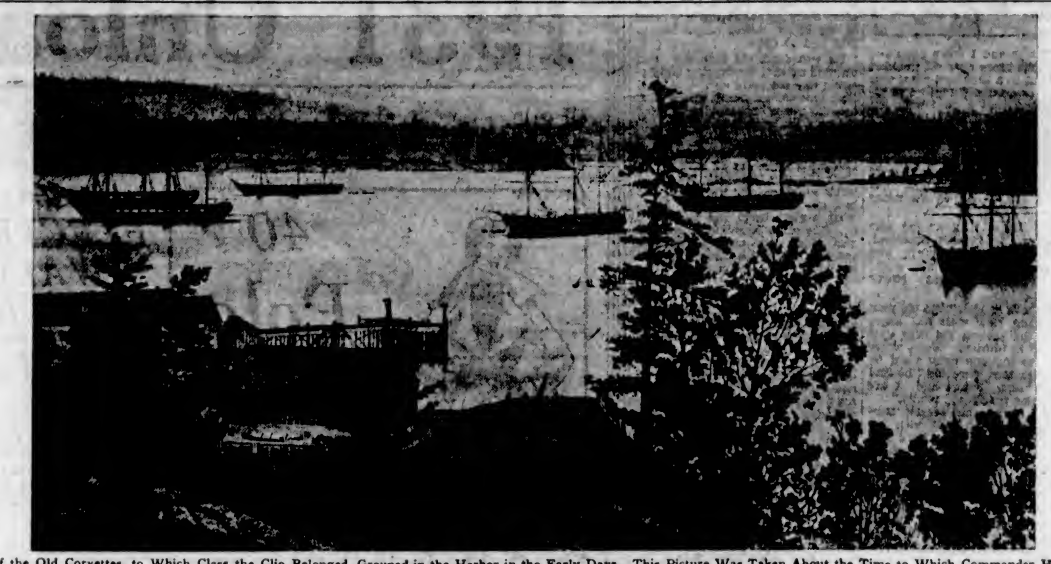

Some of the Old Corvettes, to Which Class the Clio Belonged, Grouped in the Harbor in the Early Days. This Picture Was Taken About the Time to Which Commander Hathorn's Reminiscences Refer.

APPLE POOL PAYMENTS

PENTICTON — Penticton co-operative members during the next two weeks will receive payments from various sources which will range from $100,000 to $125,000. All remaining late Winter apple pools are to close within a day or so, it is expected. Payments will be made next week, it is believed. Varieties included in the last pools are Winesaps, Yellow Newtown and Stayman. It is understood that the Associated is this week sending out cheques for $116,540 on late pools and that Penticton will get $33,395. Kaleden, the next largest shipper of Newtowns, etc., will get $16,763.

RUPTURED?

Free Demonstration

At the DOMINION HOTEL
On WEDNESDAY, MAY 13
By Mr. F. C. NIAL
From 10 a.m. to 7 p.m.

It costs you absolutely nothing to receive a free ten-day test supply of the herbal muscle-tonic "Plapao," and to examine and have demonstrated to you privately—a scientific self-treatment, which so many others attest under oath rid them of their rupture and saved them from the knife.

FREE—PLAPAO—FREE

Stuart's Plapao-Pads are patentably different from the truss, being mechanico-chemico applicators made self-adhesive purposely to keep the muscle tonic called "Plapao" continuously applied to the affected parts, and to minimise danger of slipping and painful friction. Fabric soft as velvet—easy to apply—inexpensive. During 24 years thousands have successfully treated themselves at home—without hindrance from work. Awarded Gold Medal, Rome; Grand Prix, Paris, and Honorable Mention, San Francisco. Process of recovery is natural, so no subsequent use for any kind of support.

BE SURE TO CALL!

Do not fail to call on Mr. Nial, as you may not have another opportunity for some time.

Remember the time and place.

If not able to call, write for FREE TRIAL PLAPAO. Address Plapao Co., 998 Stuart Bldg., St. Louis, Mo. (Advt.)

She Was Not Able To Do Her Work

DODD'S KIDNEY PILLS FOR ALL KIDNEY DISEASES #4087 THE Dodds

Had Tried Everything But Got No Relief

"About two years ago I suffered dreadfully with lame back," writes Elizabeth Urquhart, Grand Harbour, N.B. "I didn't feel able to do my work about the house and at night I could not get any rest. One of my neighbors asked me if I had tried Dodd's Kidney Pills. The next day I purchased a box. I tried them and in a short time began to feel better. I took four boxes in all and they did wonders for me for I had tried everything and got no relief."

"I feel I cannot say enough in regard to the help I received. I recommend them to my friends and you may publish this letter in order that others may benefit."

SCHEDULE
UP-ISLAND
Happy Valley, Metchosin and Langford, 8 A.M.
Duncan, 10 A.M. and 2:30 P.M. (Saturdays 1:30 P.M.)
Cowichan Lake, 8:30 A.M.
Chemainus, Nanaimo, Courtenay and Cumberland, 10 A.M.
SALT SPRING ISLAND
Leaves Victoria 2:15 P.M.
Leaves Salt Spring Island 8:15 A.M.

For
SAFETY, CONVENIENCE AND ECONOMY
Phone
G8188
ANY LOAD—ANYWHERE—ON SCHEDULE

Island Freight Service, Ltd.

1901 Government Street—Phone G 8188
Duncan—Phone 44 Nanaimo—Phone 1181
Courtenay—Phone 178
Salt Spring—Phone 32X (Tornbee Garage)

from Cuba comes Bacardi

The famous Cocktail liqueur — healthful and entirely unique in flavour.

Compania "Ron Bacardi," S.A., Santiago de Cuba and Havana

This advertisement is not published or displayed by the Liquor Control Board or by the Government of British Columbia.

Aged People Need Laxative Medicine

With old age nature's forces slow down. Old folks need the assistance of Dr. Hamilton's Pills. They flush out the system, keep it free from poisonous wastes, make the bowels active and aid the stomach. To men and women past middle life Dr. Hamilton's Pills are of wonderful benefit. To keep regular, full of pep, in good spirits, these vegetable Pills will prove a boon. Sold by druggists. (Advt.)

Spring Renovation Plans Should Include

NEW OAK FLOORS

WITH our oak flooring cost reduced from 13% to 30% it no longer pays to patch up old softwood flooring. Include new oak floors in your house-cleaning plans. Properly laid by Lemon, Gonnason master craftsmen, oak flooring will outlast your home. Our flooring is made by E. L. Bruce, largest hardwood flooring company in the world, for whom we are Vancouver Island agents. Storage is in the only steam-heated hardwood flooring warehouse on Vancouver Island.

	1921	1931	Saving
3-8-inch thick, for reflooring over old floors, per square foot	$ .12½	$ .10	20%
13-16-inch thick, plain red, per square foot	.15	.13	13%

Note: Red and white oak, quarter-cut or slash grain, reduced proportionately.

New Low Building Prices

Reductions of from 20% to 30% in the cost of our building materials below 1929 levels enables you to build or remodel at rock-bottom prices.

Lemon, Gonnason Company Limited
"Master Craftsmen of Woodwork"
Established 1890
Phones: E 7141—G 7321
P.O. BOX 664.
2324 Government St
VICTORIA, B.C.

CHAPTER XXVII

An hour after Stan's departure, innocently busy with needlework in the sunshine of the deep porch, Shirley fell into conversation with the old Peterses.

"I've known Stan since we were kiddies," Shirley said, by way of introducing the subject.

"So I understood," said the old lady.

"Last Fall," Shirley pursued, with a deep, sudden sigh, "we were to have been married. You knew that?"

"Somebody was telling you that at the funeral, Settie," said the old doctor.

"But my husband was dying, and he wished to be reconciled," Shirley went on. "It was a terrible position for me, terrible. But it seemed to me that there was only one thing to do: let him die in peace."

"I see," Mrs. Peters murmured.

"Nobody will ever know what it cost me," Shirley said. "It meant giving up—Stan. And he has always been the most wonderful person in the world, to me."

"He's a pretty wonderful feller!" said the doctor, after a short silence.

"He's a man that a woman—like that—can easily get hold of," Shirley said, lightly, feeling her way, "because he believes in all women!"

Neither of the old people spoke. The doctor fixed a shrewd, bright look upon her, the old lady coughed distressedly.

"Haven't you noticed that Miss Yorke is simply infatuated with him? Why, I thought that was a recognized thing!" Shirley said, in innocent bright surprise.

"She seems a real sweet girl," faltered Cousin Settie.

"We all thought so!" Shirley agreed quickly. "Even poor Mrs. Cutting thought so!"

"Wasn't Cousin Hattie really fond of her?" the old lady demanded.

"Almost to the end," Shirley explained. "And then she saw—well, what you all see. It separated me and Stan—I couldn't—I couldn't stand that! I know men are not like women, but right here, in his aunt's old home, it seemed so terrible!"

"There's nothing wrong between 'em!" said Cousin Settie valiantly. She looked at her husband reproachfully, for help, but the doctor, after a long look at Shirley, had pursed his lips, and was looking down at the porch floor.

Shirley realized perfectly that to him her little ruse was as a pane of glass, but she would not abandon the charge at this first rebuff. The old wife was uneasy, it was plain, and it was to Mrs. Peters that she directed her next remark.

"One feels that it is not—quite fair, of Stan," she said, "either to her or to us. I spoke to him about it yast Fall, and immediately he wrote you. But even that doesn't seem quite fair. Your being here, I mean——"

"Doctor and I knew he admired her. At least, we suspected it!" said Mrs. Peters, uncomfortably. "Didn't we, doctor?" she asked, trying to draw her husband into the conversation.

"I respect the girl for mindin' her own business," the doctor drawled. "And I don't know but what we might's well mind ours——"

"You're very generous, Doctor," Shirley told him with a laugh, "and I think perhaps you're right; it's entirely their own affair. But you and Mrs. Peters are such lovely old-fashioned people, church members and all that, that I felt——"

"You don't believe——?" Mrs. Peters said anxiously to her husband, as Shirley paused. All her fears were aroused. If Stan Crittenden, her own Cousin Hattie's husband's sister's child, had asked Leander and herself down here to cover up any such carryings on, then at least Sarah Peters need be a party to it no longer!

"Now look here, Settie," the doctor said soothingly.

"Don't think that I believe anything is really wrong, myself," Shirley said quickly and earnestly. "I don't! But a great many of Stan's friends do, unfortunately. I see them, you know, and that's what made me wonder just what you and Doctor Peters felt about it, and how long you were going to stay, and all that! No, it's Stan's business," she added, indulgently, "and it doesn't concern us a bit—does it?"

"Well, in a way it doesn't!" Mrs. Peters agreed, with a little shocked and angry laugh. "But in another way—my gracious!" she reflected, vexedly. "I declare sometimes I think Doctor and I are a couple of babies!" she broke out. "It wouldn't occur to us in a thousand years ever to think of such a thing! I've always known that a man with lots of money——"

"I wouldn't get myself all worked up over it, Settie," the doctor said. "We know Marg'ret, and she's one of the nicest, sweetest girls I ever saw—she's something like our Dolly. I don't know as I'd worry myself——"

"Yes, I know, Doctor," his wife said pathetically, faintly impatient. "But isn't that the worst sort? You and I don't know anything about her except just what Hattie knew——"

"And that's enough," the old man interrupted. Now with an angry glint in the shrewd old grey eyes he turned to Shirley. "Don't worry yourself to say one more word on the subject, Mrs. Theobald," he said sternly. "Mrs. Peters and I are warned, and thank you kindly."

Shirley, smiling but scarlet, subsided and busied herself with her needlework, tossing her head and slightly shrugging her shoulders.

Silence reigned for awhile, in the sunshine and quiet of the porch. Shirley, deep in her being, laughed contemptuously. The fight was not lost yet; this old couple might begin to think over what she had said and to worry about it, in spite of themselves.

"And for all I know," she reminded herself, "it is true." She presently got up and sauntered away in the sunshine, and after awhile Margaret came out, tousling Jim's wet, clipped little fair head under a big towel.

And as she sat down and turned her glowing, thin, beautiful face toward the old couple, she noted with surprise and pleasure that their manner toward her was more than ordinarily affectionate, almost parental, and her bright color rose, and her own manner became its sweetest, grateful, responsive and happy.

Stan, with a possible guest, was expected in mid-afternoon. It was about three o'clock when Margaret, with Jim, wandered out toward the front porch to wait for him.

Shirley was lying down; Margaret supposed the old couple to be resting, too.

Tony was coming up in the farm wagon. He had had to make a special trip into town today; Margaret could see that he had mail; he always wedged letters visibly into the upholstered seat.

She took the letters from him with a smile, running them through her brown fingers. Peters, Peters, Crittenden, Crittenden, Crittenden. Something for Shirley, forwarded from Burlingame, newspapers for Stan. And, yes, a telegram for Miss Margaret Yorke.

She opened it slowly, and the bright day flashed and shook, and her mouth filled with salt water, and her hands turned icy. Slowly the reeling green hills settled into place; this was just the familiar farm—the barn roofs in sunshine, the sheds and fences and the great trees in new foliage.

"My God!" she whispered. She put the yellow paper back into its envelope, locked her hands in her lap and sat back trembling; her eyes closed, every particle of color drained from her face.

Jim came over to her, touched her, curious and faintly alarmed. And suddenly she opened her eyes; strained her young arms about the child's little body, laid her ashen face against his bright hair.

"My darling—my own boy!" she said over and over.

"Margar, I read the whole page, nine words," Jim said, gently and anxiously. "I read one word with seven letters in it."

She looked at him as if she did not hear him, yet with a painful intensity.

"It was 'baskets,'" Jim further stated expectantly.

"That is wonderful, my darling," Margaret said then, not moving her eyes. But when he had gone back to his book, she opened the telegram again and spread it on her knee and read, over and over, the brief strange words.

"Party in whom you are interested died this morning, Roosevelt Hospital, eight-fifteen," she read. "Will wire you more fully tomorrow. Arranging my affairs to leave at once for California to protect your interests."

It was signed merely with the letter "T."

The giddiness had passed, but Margaret felt dazed and weak.

It was over; the bitter struggle that had broken her heart, that had eaten away six of the sweetest years of her life, that had taught her to fear and to hate.

He was dead, the man she had married on that bewildering and exciting day six years ago. The man whose incoherent words, whose thick breath, whose insistent arms had sickened her again and again.

Margaret, here alone, in the peaceful Spring afternoon, on a California farm, leaned back in her chair and shut her eyes. She would think no more. He was dead. He had not known—how should he?—what a girl's heart and soul could be. She could forgive him now; he was dead. The only person who shared with her the memory of that terrible day—of the next day—and the next, was dead.

She read the telegram again. Died, in Roosevelt Hospital, this morning at quarter-past eight. He had grinned at her timidity, he had mocked her, disbelieved her, crashed through all the reserves of body and soul—but he was dead now. The recollection of his laughing at her tears, the memory of her own dazed senses, only three days, four days, a wife, was strong upon her in this hour of release. The bitterness of her own helplessness and despair in those old days rushed over her again.

(To Be Continued)

FAILS TO UNITE RADICAL GROUPS

Former President of Argentina Unsuccessful in Bringing Together Two Factions of Party

By JOHN W. WHITE
(Copyright, 1931, by The Chicago Daily News Foreign Service)

BUENOS AIRES, May 8.—It is generally admitted that former President Marcelo T. Alvear has failed in his efforts to bring the two factions of the radical party together, due largely to the refusal of the anti-Irigoyen wing to associate itself again with the faction which supported Hipolito Irigoyen during his last administration.

Senor Alvear, who came from France two weeks ago to reorganize the Radical party, has denied, however, that he is planning to return to Europe as a result of this failure.

The Argentine Government has closed the newspaper Critica, which it charges with maintaining a constant campaign of alarming and false rumors, causing confusion in the public mind. President Irigoyen closed The Critica the night before Gen. Jose Francisco Uriburu led the successful revolution against him. He charged that it was stirring up a revolution.

Regimental Orders

"A COMPANY," 11TH MACHINE GUN BATTALION, C.M.G.C.

Parades—The company will parade at the Armories at 8 p.m., on Tuesday, May 12, 1931. Dress, drill order.

W. A. R. HADLEY,
Major, Commanding.

CANADIAN SCOTTISH
1st Battalion (16th C.E.F.)

Battalion orders, by Lieut.-Colonel Brooke Stephenson, commanding. Victoria, B.C., May 11, 1931.

Duties—Orderly duties will be as follows:

Week ending May 18, 1931: Orderly officer, Lieut. L. S. Henderson; orderly sergeant, Sergt. G. Paradise; orderly corporal, Corp. A. Strugnall.

Week ending May 25, 1931: Orderly officer, Lieut. B. H. Lamont; orderly sergeant, Sergt. Newcombe; orderly corporal, Corp. J. Gourlay.

Parades—The battalion will parade under company arrangements as follows:

"A" company, Monday, May 11, at the Armories, at 8 p.m. Dress, drill order.

"B" company, Monday, May 11, at the Armories, at 8 p.m. Dress, drill order

"C" company, Monday, May 11, at the Armories, at 8 p.m. Dress, drill order.

"D" company, Monday, May 11, at the Armories, at 8 p.m. Dress, drill order.

"A" company, Thursday, May 14, at the Armories, at 8 p.m., for the purpose of drawing aprons, hose-tops and puttees. Those unable to attend scheme will apply for leave.

Training—Training will be carried out under company arrangements for all those not taking provisional school and will be as follows:

"A" company, 8 to 9:30, platoon and section tactics, lecture and demonstration.

"B" company, 8 to 9:30, platoon tactics.

"C" company, 8 to 9:30, platoon tactics.

"D" company, 8 to 9:30, platoon tactics.

M.G. company, 8 to 9:30, machine gun training.

Provisional School—The provisional school, which commenced on May 7, will be held at the Armories, Monday nights and Thursday nights of each week until completion of the course. All those who have enrolled for the school are requested to attend on these nights at 8 o'clock sharp.

Textbooks — The commanding officer requests that all ranks in possession of textbooks from battalion headquarters and not requiring them for the provisional school now in progress, return them at once to the orderly room, as all available textbooks are required for the school. These remarks have particular reference to Infantry Training, Vol. I.

Tactical Exercise—A tactical exercise will be carried out on May 17. All ranks of "A" and "D" companies will fall in at the Armories at 9:30, to form composite company. All ranks of "B" and "C" companies to form composite platoon. Mechanical transport to and from scheme. Signals, stretcher-bearers, machine guns and pipers to co-operate. Members of battalion taking part will parade Thursday, May 14, at the Armories at 8:15 p.m. Dress, mufti. Khaki aprons, hose tops and puttees to be issued under company arrangements. Companies and details to give number of all ranks who will be on scheme to Captain Wieler, officer commanding transport, or Major Barton, officer commanding referees.

Attestations—1289, Pte. E. Burnett, Headquarters (pipers); 1290, Pte. A. J. Frumento, Headquarters (machine gun); 1291, Pte. J. H. Fisher, "A" company; 1292, Pte. F. R. Lyall, "C" company; 1293, Pte. J. Preece, Headquarters (machine gun); 1294, Pte. K. G. Wiper, "B" company.

Discharge—542, Bdmn. L. Grogan, Headquarters (band); 1276, Pte. I. Knight, "A" company.

Promotions—To be lance-corporals: 1150, Pte. W. R. Heighes, Headquarters (machine gun); 1015, Pte. H. Luney, "A" company; 716, Pte. S. Crossley, "A" company; 906, Pte. K. Cole, "A" company. To be corporals: 1151, Lance-Corp. J. O. Hall, Headquarters (machine gun); 1068, Lance-Corp. A. Hardy, Headquarters (machine gun).

R. B. MATHEWS,
Captain and Adjutant.

1931 Unloading Sale

Some of the Excellent "Buys" for Monday

40
Polo Coats
On Sale, Each
$18.75

Coats with raglan or set-in sleeves, double breasted with slash pockets, full belt and notch collar; fully lined. Fawn, blue, henna and mustard shades. Sizes 14 to 20.
—Mantle Dept., 1st Floor

50 Only
ELECTRIC WALL CLOCKS
A Wonderful Value for
$3.95 Each

The best guaranteed value in Clocks you have been offered for a long time. An Electric Clock at the price of a spring-wound alarm clock. Just plug into wall socket. No spring, no winding. Gives you exact observatory time always, and guaranteed for twenty-five years. Dutch mill design. Full sweep second hand.
—Chinaware Dept., Lower Main Floor

50 Only
Over-Size Nightgowns
On Sale Monday at **$1.50**
—Whitewear, 1st Floor

100
Men's Suits
Regular $20.00 Values for
$12.50

Tweed Suits in double and single-breasted styles. Expertly tailored in newest styles for young men and conservative models. Herringbones, stripes, fancy and mixed tweeds. All sizes. A most extraordinary value for **$12.50**
—Men's Clothing, Main Floor

50 Sleeveless Silk Dresses

Smart styles in shades blue, yellow, green, white, pink and mauve. Sizes 16 to 40. On sale, each..... **$4.95**

25 Out-Size Dresses

Sizes to 44½. On Sale, Each..... **$10.00**

Dresses of printed crepes in floral designs or plain crepes. Shades beige, brown, blue, navy and black.
—Mantle Dept., 1st Floor

1,500 Yards of
New Summer Wash Fabrics
On Sale Monday at
29c, 39c and 49c

36-Inch Plain Voiles, in a great range of lovely pastel colorings. Special, a yard **29c**
Fast-Color Prints in a variety of patterns. Special, a yard **39c**
Fancy Voiles and Batistes in charming new designs. Special, a yard..... **39c**
36-Inch Peter Pan Prints, exclusive; small or large designs. A yard **39c**
36-Inch Waffle Cloths and Figured Crepe, in attractive shades for Summer. Special, yard..... **49c**
—Staples, Main Floor

500 Pairs Women's First Quality
Shoes
On Sale at, a Pair **$6.75**

Queen Quality Arch Form Shoes, Boyd-Welsh Vogue Shoes, Beaubien, Etc., marked down to this extremely low price to clear. Practically every style and material is included—blue, beige, white, brown and black kid, patents and reptiles.
—1st Floor

500 Nonravel Vests and Bloomers
Values $1.50 for $1.00

Vests in opera style only, with narrow straps. Bloomers with large gusset and elastic at waist and knee.

250 Rayon Stripe Cotton Vests and Bloomers

Vests in opera style, white, pink, peach and yellow. Bloomers to match. On sale, a garment **39c**
—Knit Underwear, 1st Floor

30 Samples Only
Ruffled Curtain Sets
Regular $1.50 to $4.75 a Set for
75c and **$1.50**

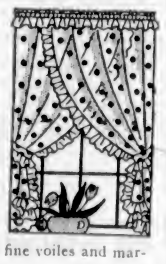

Sample Lines of Ruffled Curtains of fine voiles and marquisettes. All 2¼ yards long.
—Draperies, 2nd Floor

House Dresses and Smocks
On Sale Monday

100 only, Broadcloth Smocks, in princess style, with double-breasted front. In shades of blue, rose, mauve, green and sand. Sizes 34 to 42. Special, each ..... **98¢**

300 Dresses for house wear, of dainty prints and voiles. Smart styles, with short, long or no sleeves. Sizes 14 to 44. Special, each **$2.95**
—Whitewear, 1st Floor

1,500 Yards of 45-Inch Cretonne
Regular 65c. A Yard **39c**

Cretonne, 45 inches wide and in attractive designs. Fully reversible. Amazing values, a yard..... **39¢**
—Draperies, 2nd Floor

54-Inch Jersey Silk
Regular, a Yard, $1.50 for **39c**

A Silk of excellent texture and firm weave. Suitable for dresses or slips.
—Silks, Main Floor

DAVID SPENCER LIMITED

Store Hours: 9 A.M. to 6 P.M.; Wednesday, 1 P.M.; Saturday, 6 P.M.—Phone: Empire 4141

You're Wise

if you've waited till now to buy a radio . . .

Because...

five-circuit screen-grid micro-synchronous performance can be had only in this newest 1931 radio...

VICTOR RADIO

Hear this instrument and learn the new meaning of sensitivity — selectivity — TONE—and value.

Our Liberal Trade-In Allowance and Easy Terms Will Surprise You

David Spencer, Ltd.
RADIO DEPT.

That Body of Yours

By James W. Barton, M.D.

ANOTHER HELPFUL HEART INSTRUMENT

An interesting little instrument to me as a boy was a pedometer, which was attached to the leg and showed the distance you walked whilst wearing it. It worked on the same principle as the speedometer on a motor car.

Research men have developed a machine that records the number of heart beats and their rhythm or regularity. It is called a cardiatachometer.

Two European physicians, Doctors Boas and Goldschmidt, report experiments during periods of twelve to forty-eight hours on a large number of healthy persons and on patients, who were lying down, exercising, sleeping and so forth, just doing the usual things of life.

You can see how valuable this will be in heart cases of all kinds.

As you know, there are hearts that beat rapidly all the time, and others for just short periods. A heart beating rapidly all the time may be due to a nervous condition, a thyroid condition, or an actual heart ailment. A heart beating very rapidly at times may be due to a simple cause or to real organic heart ailments. Similarly with slight irregularities, with a sort of stopping or skipping of the beats, as these likewise may be harmless or serious.

You may remember that hospitals, and some heart specialists, have a large machine called the electro cardiograph, which records the strength of the heart beat, its rapidity, and rhythm or regularity. But this little machine, the cardiotachometer, allows the individual to go about the routine of the day, eating, working, sleeping, with no thought about the doctor or the fact that he is under examination or observation of any kind. Thus his nerves and his heart will act in their natural way, which they do not usually do under the personal examination of the doctor.

The doctor is thus able to tell the difference between a true organic heart ailment and one that is functional or due to nervousness.

These investigators suggest the use of this little instrument during operations, as the surgeon could tell by a glance at the indicator just how fast the heart was beating.

As heart disease stands first as a cause of death, it is gratifying to know that to the stethoscope, the blood pressure machine, and the electro-cardiograph has been added this little helpful instrument.

These instruments all help to show the actual condition of the heart, and thus by early care many helpful lives are prolonged.

ITCHING RASHES
quickly relieved and often cleared away by a few applications of
Resinol

DEPOTS EXEMPT IN FUEL RULING

As Well as Existing Plans, Midway Service Stations May Be Continued

Street intersection service stations, and all existing gasoline pumps will not be interfered with in the new regulations under the Fire Marshals' Act, designed to remove gradually refueling pumps on the streets, it was stated yesterday by Acting Premier Pooley.

While no present installation will be affected, no curb pumps will be allowed in future. The guiding principle, explained Mr. Pooley, is that cars must be refueled while off the street entirely. Midway service stations escape this ban, because cars at these depots are withdrawn from the traffic way.

SECOND NEWS SECTION

The Daily Colonist.

(ESTABLISHED 1858)

SECOND NEWS SECTION

NO. 129–SEVENTY-THIRD YEAR | VICTORIA, BRITISH COLUMBIA, SUNDAY, MAY 10, 1931

DRAW RELEASED FOR B.C. WOMEN'S GOLF MEET

Francis Brown Will Play in P.N.W. Golf Tourney at Tacoma

Long-Hitting Honolulu Amateur to Compete in Meet From June 22 to 27—Chick Evans May Be Competitor at Fircrest Club

TACOMA, May 9.—Francis H. Brown, long-hitting amateur from Honolulu, is to attempt to extend his sway over the play-for-fun golfers from across the Canadian border to the Mexican line along the Pacific Slope.

Brown, although a resident of Hawaii, holds the California amateur golf championship and will make a bid for the Pacific Northwest championship at the Fircrest Golf Club here, June 22 to 27, according to a letter received by G. H. Raleigh, president of the Pacific Northwest Golf Association.

"Be assured," writes Brown, "that I will arrange my affairs so that I may be with you in this tournament."

The stocky Island resident appeared some years ago in the Pacific Northwest and his tremendous tee shots created a sensation. Since that time he has rounded out his game so that he now is a threat in any tournament, and a victory in the Northwest classic would make him champion of all the Pacific Coast.

While Brown's main objective, doubtless, will be the Northwest amateur, it is presumed that he will take a fling at the title in the open tournament, which will be played at the Tacoma Country and Golf Club, June 19 and 20.

EVANS MAY PLAY

But that isn't all. President Raleigh, yesterday, announced that he had received a letter from Charles "Chick" Evans, Jr., former national open and amateur titlist, indicating that, if it is possible for him to so arrange his business, he will be here for the big tournament week. "Chick," a veteran of the golfing wars, is still rated a worthy foeman of the best of them any time he starts in a tournament. Evans writes:

"I had an ambition at one time to win all the major championships before I die. No one would count such a list complete without the winning of the great Pacific Northwest one.

"I have met many of your golfers in recent years, and I know of no other section in the country where golf has developed so fast, and where it takes better golf to win. My heart beats with pride as a realize this, because my memory takes me back to the occasions when I helped pioneer golf in the Northwest.

"If it is possible for me to make the trip to Portland for the Western amateur, I will do my best to have that wonderful vacation include the Pacific Northwest Golf Association's championship."

BIG FIELD EXPECTED

These letters from two of the outstanding figures in the amateur golfing realm are just an indication of the class of competition that may be expected here during the big week in June. Invitations have been extended to other outstanding players, and many of them are expected to enter the lists.

While the tournaments are still more than a month away, both the Fircrest and Tacoma Country Club courses are being "doiled up" and "toughened" to make them real tournament tests. The winners of both the open and amateur will have to shoot steady, sound and, doubtless, brilliant golf.

BELIEVE IT OR NOT . . . . . By Ripley

EXPLANATION FOR YESTERDAY'S RIPLEY CARTOON

A Plane Can Climb Two Miles and Descend in Five Minutes—These remarkable small, sturdy, fighting planes were recently built by the Boeing Air Transport Company for the United States army and navy forces. In predelivery tests it was found that they could climb to an altitude of over 10,000 feet and descend to earth again in five minutes. In descending they were pulled out of a two-mile vertical power dive at a speed of more than 350 miles per hour, zooming abruptly back into the sky. The strength of the wings is illustrated by the fact that the ribs support 100 pounds for each ounce of their own weight.

Gilded Platinum Was Sold as Gold—In 1774 solid platinum ingots, superficially gilded, were passed off as gold bricks on some Hollanders on the South American coast. For this "deception" the enraged Dutch settlers summarily revenged themselves by equipping an expedition to the coast, which seized the "offending" Spaniards and strung them up on the yardarms of the Dutch ships. When platinum was first discovered it was ridiculously cheap. Its very name (literally "little silver") is an indication of its original low value. See: Diderot's "Encyclopaedia" on the subject.

Please address all queries to Cartoonist Ripley, c/o King Features, New York City, N.Y.

Tilden Defeats Richards Before Crowd of 12,000

NEW YORK, May 9 (AP).—Big Bill Tilden staged a characteristic rally tonight to take the lead over his youthful rival, Vincent Richards, two sets to one, in their professional tennis championship match, before a gallery of 12,000 spectators. Richards squeezed out the first set, 7-5, but Tilden put on a dazzling display to sweep the next two, 6-0, 6-1.

MATSON AND A. WATSON IN GOLF FINAL

Pair to Meet Today for Oak Bay Championship as Result of Semi-Final Wins

WATSON WINS FROM DEFENDING CHAMP

Jack Matson, star southpaw, and Alex Watson, former city champion, will meet for the Victoria Golf Club championship over the thirty-six-hole final today as a result of their victories in the semi-finals yesterday. Both finalists worked their way through some stiff opposition to reach the last bracket and the titular struggle is expected to be a real battle from the first tee to the last carpet.

Watson had his hands full in reaching the final as he was carried to the nineteenth hole before he could shake off A. S. G. Musgrave, the defending monarch. The match was the feature of the day's play and was nip and tuck throughout, with the winner gaining the extra hole through some fine playing.

Matson played great golf in his victory over Harold Wilson, 3 and 2. Although Wilson fought gamely, he failed to cope with the brilliant display of Matson, who was hitting his tee shots with plenty of distance and putting with deadly results to end the match on the sixteenth green.

A. V. Price will referee the morning eighteen and C. P. Wilson, veteran Winnipeg golfer, will look after the afternoon session. R. Peachey will meet W. H. M. Haldane for the first flight honors over eighteen holes.

THE RESULTS

Results follow:

Championship Flight

J. R. Matson defeated Harold Wilson, 3 and 2.

Alex Watson defeated A. S. G. Musgrave at the nineteenth.

First Flight

R. Peachey defeated K. M. Raymur, 1 up.

W. H. M. Haldane defeated T. O. Mackay, 4 and 3.

Championship Flight

10 a.m. and 1:30 p.m.—J. R. Matson vs. Alex Watson.

First Flight

9:45 a.m.—R. Peachey vs. W. H. M. Haldane.

FIFTY-FIVE WILL SEEK PROVINCIAL TITLE AT COLWOOD

Strongest Field in History of Event Will Tee-Off Tuesday in Eighteen-Hole Qualifying Test—Pick of Local and Mainland Linkswomen Entered for British Columbia Tournament

Huntting Cup Match Billed at Difficult Inland Links Monday

With fifty-five of the strongest golfers in the province entered, British Columbia's Women's golf championship will get under way at the Royal Colwood Golf and Country Club Tuesday with the qualifying test over eighteen holes. The list comprises thirty-five of the best fair sex mashie wielders of this city; eighteen from Vancouver and two from Kelowna, and is one of the most representative ever to tee-off in a provincial tournament in this city.

With the pick of their linkswomen entered, Vancouver will offer a serious threat to the local stars. Included in the Vancouver contingent will be Mrs. Vera Hutchings, the defending champion; Mrs. S. C. Sweeny, another former titleholder, and Miss Norah King, a recent arrival from England. Mrs. Hutchings and Mrs. Sweeny are veteran campaigners and their names have been prominent in Pacific Northwest and Coast golf circles for many years. Both are powerful hitters and formidable opponents to any of the fair sex.

Little is known about Miss King, outside of that she packs a six handicap and arrived from the Old Country a few months ago. She has been practising hard for the tournament and those who have seen her play figure she will go a long distance.

STRONG LOCAL FIELD

The Victoria opposition to the crown now held by Mrs. Hutchings will be the most powerful in the history of the event and will find the city's foremost stars in action. Among those expected to provide stiff opposition to the Mainlanders are: Mrs. Sayward Wilson, a former B.C. champ and holder of the Colwood crown; Mrs. Philbrick, holder of numerous major crowns; Mrs. Hew Paterson, another ex-titleholder; Mrs. E. Jackson, long-hitting Uplands star; Mrs. Parry, runner-up to the Colwood Club championship, Mrs. C. F. Armstrong and Mrs. Godfrey.

CUP MATCH TOMORROW

As a curtain raiser to the championship, the annual intercity Huntting Cup match will be played Monday between teams from Oak Bay, Colwood, Jericho and Shaughnessy. Victoria's side in alphabetical order follows: Miss Laura Audain, Mrs. Bennett, Mrs. Fitz-Gibbon, Mrs. Godfrey, Mrs. Hutchings, Mrs. Macfarlane, Mrs. Alan Morkill, Mrs Parry, Mrs. Paterson, Mrs. Philbrick, Mrs. Sayward Wilson and Mrs. A. Watson. The first match will start at 1 p.m. and at intervals of five minutes after that.

The complete programme follows:

TUESDAY

British Columbia Championship, qualifying round, eighteen holes, medal play. Sixteen to qualify; flights of eight each.

WEDNESDAY

Morning—British Columbia Championship, 1st round, eighteen holes. (Defeated eight to form 1st flight.) 1st round, 2nd and additional flights.

Afternoon—British Columbia Championship, 2nd round, eighteen holes. 1st flight, 1st round, eighteen holes.

THURSDAY

British Columbia Championship semi-finals, eighteen holes. 1st flight, 2nd round, eighteen holes. Additional flights, 2nd round. Long driving and approaching competitions. Entry fee, fifty cents each event.

FRIDAY

British Columbia Championship, finals, thirty-six holes. First flight, finals, eighteen holes. Additional flights, finals, eighteen holes.

THE DRAW

The draw for the qualifying round follows:

9:45—Miss H. Wilson (Victoria) and Miss Mona Winter (Kelowna).

9:50—Mrs. M. F. Driscoll (Colwood) and Mrs. M. V. Craig (Kelowna).

9:55—Mrs. H. F. Crowe (Colwood) and Mrs. J. M. Ross (Victoria).

10:00—Mrs. C. E. Wilson (Victoria) and Mrs. J. W. MacDougall (Jericho, Vancouver).

10:05—Mrs. T. H. Leeming (Colwood) and Mrs. D. A. Macdonald (Uplands).

10:10—Mrs. A. T. Goward (Victoria) and Miss V. F. Brims (Point Grey, Vancouver).

10:15—Miss W. A. Springer (Quilchena) and Miss S. Spencer (Colwood).

10:20—Miss N. Wilson (Victoria) and Mrs. W. Rasmussen (Colwood).

10:25—Mrs. W. H. Squire (Victoria) and Mrs. Nixon (Uplands).

10:30—Mrs. L. O. Howard (Colwood) and Miss K. Agnew (Victoria).

10:35—Mrs. M. Carmichael (Victoria) and Miss Ruth Jones (Victoria).

10:40—Mrs. H. F. Johnson (Jericho, Vancouver) and Mrs. A. King (Victoria).

12:55—Mrs. A. Jackson (Uplands) and A. N. Other.

1:00—Mrs. Philbrick (Victoria) and Mrs. S. C. Sweeny (Jericho, Vancouver).

1:05—Mrs. F. Sayward-Wilson (Colwood) and Miss N. King (Point Grey).

1:10—Mrs. V. Hutchings (Jericho, Vancouver) and Mrs. H. Paterson (Victoria).

1:15—Mrs. C. F. Armstrong (Colwood) and Mrs. A. McAllister (Shaughnessy, Vancouver).

1:20—Mrs. Perry (Victoria) and Mrs. Gellatly (Jericho, Vancouver).

1:25—Mrs. R. P. Baker (Jericho, Vancouver) and Miss L. Audain (Colwood).

1:30—Mrs. B. Bennett (Colwood) and Miss J. Drysdale (Jericho, Vancouver).

1:35—Mrs. N. Macfarlane (Colwood) and Mrs. M. A. McDowell (Shaughnessy, Vancouver).

1:40—Miss D. Schwengers (Shaughnessy) and Miss P. Hogan (Colwood).

1:45—Mrs. W. G. MacKenzie (Jericho) and Mrs. Alan Morkill (Colwood).

1:50—Mrs. A. M. Boyd (Uplands) and Mrs. M. Lawson (Colwood).

1:55—Miss E. Dunsmuir (Colwood) and Mrs. Knox Walkem (Shaughnessy, Vancouver).

2:00—Mrs. W. E. Martin (Point Grey) and Miss F. Fitzgibbon (Colwood).

2:05—Mrs. R. Semple (Uplands) and Miss T. Duff-Stuart (Shaughnessy).

2:10—Mrs. C. E. Watson (Colwood) and Miss M. Danks (Jericho, Vancouver).

MATE WINS PREAKNESS

A. C. Bostwick's Horse Cops $48,000 Race by Length and Half

40,000 SPECTATORS WATCH BIG EVENT

BALTIMORE, Md., May 9 (AP).—Answering the challenge of the East's greatest three-year-olds, A. C. Bostwick's Mate charged down the old hill top stretch to win the fortieth running of the Preakness today.

Forty thousand fans, the largest number ever to pack their way into a Maryland racetrack, cheered and groaned as the little chestnut son of Prince Pal turned back the highly-favored Twenty Grand, from the Greentree stable, and Equipoise, carrying the famous Eton blue and brown-topped silks of Cornelius Vanderbilt Whitney.

Twenty Grand finished second, but Equipoise could do no better than fourth. Walter J. Salmon's Ladder, an outsider, finished third. Although placing second, the Greentree ace was one and one-half furlongs back of the flying Mate as the Bostwick silks flashed past the judges' stand. A neck back came Ladder, a full length to the rear trailed Equipoise, a weary horse.

Mate was forced to equal the Preakness record of 1:59 for the mile and three-sixteenths, but he accepted the task like a real champion.

Under George Ellis' well-planned ride, he laid back in third place to the top of the stretch, then with a few quick bounds moved out in front and never was headed.

The victory, worth $48,225, sent Mate's total earnings soaring to $107,000.

RACEDALE WINS JUBILEE STAKES

Five-Year-Old Beats Robin by Short Head at Kempton Park—Cat o' Nine Tails Third

KEMPTON PARK, England, May 9 (CP).—The Dowager Lady Nunburnholme's five-year-old colt Racedale won the great Jubilee Handicap this afternoon by a short head from Lt.-Col. Loder's Christopher Robin. Cat o' Nine Tails, owned by Mrs. J. Carruthers, raced into third position half a length back.

Fourteen horses ran, the distance being a mile and a quarter.

Racedale started at nine to four against; Christopher Robin, at eight to one, and Cat o' Nine Tails, at twenty to one.

The winner, a colt by Bucha out of Perfection, was ridden by Joe Childs, the King's jockey, and carried 113 pounds.

The "also rans" included Lucky Tor, winner last year; the Aga Khan's Rustom Pasha, who had been third in the classic St. Leger of 1929, and was handicapped top weight of 132 pounds, and Sir Hugo Hirst's Diolite, who had been third in the Epsom Derby two years ago. There was also a French entrant, Jeusky.

Max Schmeling Makes $72,000 From U.S. Tour

CHICAGO, Ill., May 9.—Max Schmeling, world's heavyweight champion, was $72,000 richer today as the result of his two months' exhibition tour which took him to forty-five cities in the United States and Canada.

This was the sum the German earned mauling his sparring partners in three-round exhibition bouts. Joe Jacobs, manager of the champion, said Schmeling averaged $1,500 for each of his engagements.

TOLLEY PRAISES NEW GOLF BALL

Former British Amateur Champion to Use New Pellet in British Amateur

CYRIL TOLLEY

NEW YORK, May 9 (AP).—At least one prominent golfer has a few good words to say about the new golf ball. He is Cyril Tolley, former British amateur champion, who has been making his home here. Just before he sailed for England last night, Tolley said he planned to use the new ball in the British amateur championship at Westward Ho. In general, contestants in that tournament will use the old ball. Tolley said, however, that he had been practising with excellent results with the new ball and that unless he changed his mind at the last moment he would play it in the championships.

Duncan, Mitchell Badly Beaten in Exhibition Golf

LONDON, May 9 (AP).—Henry Cotton and A. J. Lacey defeated the veterans, Abe Mitchell and George Duncan 10 and 8 in a thirty-six-hole match at Selsden Park today. Duncan was off form and Mitchell could not carry the burden alone. The veterans failed to win a hole in the first round.

Terry Peers Will Be Pro at Local Tennis Club During Season

Former Eastern Professional Signs Contract for Year at Victoria Lawn Tennis Club—Played for Victoria West Soccer Eleven

F. L. "Terry" Peers, who recently signed a contract to teach badminton and squash at the newly-organized Washington Athletic Club, in Seattle, has been secured by the officials of the Victoria Lawn Tennis Club to attend to the professional duties at the popular mecca of tennis players during the Summer months. This announcement was made yesterday by the executive.

To the tennis public, Peers probably needs introduction, but to the local football followers he needs none, as he performed on the front rank of the Victoria West eleven during the latter part of the 1929-1930 season, and at intervals during the present term, which is ready to bow itself off the calendar to make way for the many Summer activities.

Peers will start his connections with the Victoria Club during the latter part of this week, and will be seen daily on the courts until the badminton and squash seasons open in the Sound city. Although still in his twenties, he has had years of experience, being identified with many of the leading clubs in Eastern Canada after leaving his home town in the Old Country.

AT MONTREAL

Following his arrival in Canada, he went to the Montreal Racquet Club as assistant squash and racquet professional to Ted Green, one of the Dominion's best at the time. After three years there, during which time he had the honor of playing exhibition matches with the Prince of Wales and Prince George; he moved to Halifax, where he served for four of the leading clubs before heading for the West.

TERRY PEERS

Former Eastern tennis pro. who signed a contract to direct affairs at the Victoria Lawn Tennis Club during the 1931 season. Peers has had a world of experience on Eastern courts, and the local officials were fortunate in securing his services. During the past two Winters he performed at centre forward for the Victoria West senior soccer aggregation.

At the local club, Peers will have under his jurisdiction several grass and hard courts. "Particular attention will be paid to the junior members," stated Peers yesterday. "The juniors," he continued, "are the champions of tomorrow, and their games must be looked after."

In securing the services of Peers, the officials of the Victoria Lawn Tennis Club have acquired one of the best teachers on Canadian soil, and one of the few professionals who is an expert at tennis, badminton, squash and racquets.

Nanaimo Defeats Royals to Gain Tie With St. Saviours

VANCOUVER, May 9.—Gaining advantage of a strong breeze in the first half, and scoring their opening goal twenty-five seconds after the initial kick-off, Nanaimo City defeated Westminster Royals, 3 to 2, in the concluding game of the second half of the Pacific Coast League schedule this afternoon. The result put the Islanders in a tie with St. Saviours for first place and necessitates a play-off between the two teams to decide which will meet Westminster, first half champions, for the Con Jones Memorial Cup.

THREE HIT CENTURIES IN ENGLAND

Lee, Hearne and Hammond Pile Up Triple Figure Scores

PARKER, FREEMAN BOWL STRONGLY

LONDON, May 9 (CP).—Cricket in England today produced three centuries and two fine bowling performances. Playing for Middlesex against Glamorganshire, Lee made 107, and Hearne, 104, while for Gloucestershire against Nottinghamshire, Wally Hammond batted out 103 runs. For Gloucester, Parker took eight wickets for 39 runs, while Freeman had an average of eight wickets for 99 runs for Kent.

Scores in matches at close of play were:

Middlesex vs. Glamorganshire, at Lords: Middlesex, 337 (Clay, seven wickets for 90 runs); Glamorgan, 19 runs for no wickets.

Surrey vs. Derbyshire, at the Kennington oval: Surrey, 184; Derby, 110 for three wickets.

Essex vs. Yorkshire, at Leyton: Essex, 106 (Bowes, four wickets for 45 runs); Yorkshire, 104 for four wickets.

Sussex vs. Lancashire, at Manchester: Lancashire, 252; Sussex 142 for two wickets (Bowley, 90, not out).

Northamptonshire vs. Worcestershire, at Worcester: Northants, 116 (White, five wickets for 34 runs); Worcester, 144 for two wickets.

Somerset vs. Warwickshire, at Birmingham: Somerset, 320; Warwick, 58 runs for two wickets.

Nottinghamshire vs. Gloucestershire, at Bristol: Notts, 114; Gloucester, 251 for five wickets.

Oxford University vs. Kent, at Oxford: Oxford, 297; Kent, 54 for two wickets.

New Zealand vs. Leicestershire, at Leicester: New Zealand, 344 for four wickets (Dempster, 92; Mills, 67; Page, 68, not out).

SAVOLDI TO JOIN SANDOW'S STABLE

ROCHESTER, N.Y., May 9 (AP).—The Rochester Journal today says that Joe Savoldi, former Notre Dame back field star, has been signed to a wrestling contract for three years by Billy Sandow, manager of Ed (Strangler) Lewis.

OARSMEN REFUSE TO JOIN A.A.U.

Affiliation Move Meets With Opposition—Race to Turn at Half-Way Mark

OTTAWA, May 9 (CP).—Adoption of a motion calculated to increase spectator interest in regattas featured the annual meeting of the Canadian Canoe Association here this afternoon. After keen discussion, which revealed a marked difference of opinion, a move to have the half-mile four races broken by a turn at the halfway mark, was carried by a vote of nine clubs to eight.

Representatives of Western and Northern Division clubs opposed the innovation, but the numerical strength of the Eastern Division, which proposed it, carried the measure. Eastern Division clubs using short courses have made the turn for years, and they claimed it an easy performance for a clever paddler. Northern and Western Divisions, with larger bodies of water at their disposal, have never made the turn.

A perennial motion, proposing affiliation with the Amateur Athletic Union of Canada, met its usual strong opposition, and was defeated. Another move to have the annual meeting in each division in succession was also defeated. The annual gather is always held at Ottawa.

Angus C. Barwick, of Cartierville, Que., was elected commodore in succession to Jack McGregor, of Toronto.

R. E. Gilbert, of Ottawa, was appointed permanent secretary-treasurer of the association, the first time such an official has been named.

English Rugby League Won by Swinton Team

LONDON, May 9 (CP).—Swinton won the championship of the English Rugby League today when they defeated Wigan by fourteen points to seven in the final at Wigan.

Eagles to Meet Elks Tomorrow In Senior Ball

EAGLES and Elks will prove the attraction for the fans in the Senior Amateur Baseball League tomorrow evening at the Royal Athletic Park at 6:15 o'clock. The feathered tribe will send Cornwall to the hillock in an effort to score their first victory of the season, while Ted Colgate is expected to get the call from Elks' camp. A win for the Elks will put them in a tie for first place with the Tillicums. Both teams will be at full strength and a good exhibit on is expected. "Cotton" Brynjolfson will be the umpire.

DATES FOR B.C. TENNIS LISTED

B.C. Championships to Be Held Here August 3-8—Junior Meet Carded July 16-18

VANCOUVER, May 9.—British Columbia tennis tournaments for this season were listed at a meeting of the B.C.L.T.A. last night as follows:

June 15-20.—Vancouver City Championship, Point Grey Club.

June 24-27.—Okanagan Valley closed tournament, Vernon.

June 29, August 4.—B.C. clay court championships, Jericho.

July 11-18.—Victoria clay court championships, Kingston Street Club.

July 13-15. — Junior championships, Victoria.

July 16-18.—Duncan Junior tournament, Duncan.

July 13-18.—Interior of British Columbia championships, Kelowna Tennis Club.

July 27, August 1.—Canadian championships, Vancouver Lawn Tennis Club.

August 3-8. — British Columbia championships, Victoria.

August 5-8.—Kamloops Open tournament, Kamloops.

August 12-15.—South Cowichan Open tournament, South Cowichan.

August 19-22.—Duncan Open tournament, Duncan.

August 24-29.—Parksville Junior tournament, Parksville.

August 26-29.—Vancouver Island hard court championships, Nanaimo.

August 31, Sept. 3.—Gulf Islands championships, Ganges Harbor.

September 5-7.—Bowen Island championships.

DISTILLERY AND CELTIC XI REACH IRISH CUP FINAL

BELFAST, Northern Ireland, May 9 (CP).—Soccer games in the semi-finals of the Irish Charity Cup competition played today resulted as follows: Linfield, 2; Distillery, 2. Celtic, 2; Cliftonville, 1.

DOCKERS RALLY TO WIN JACKSON CUP SOCCER

SCORE FOUR GOALS IN SECOND STANZA TO DEFEAT DUNCAN

Great Finish in Final Half Gives Esquimalt 4-3 Victory Over Up-Islanders in Trophy Play-Off—Bob Stewart Nets Winning Counter Late in Last Session

Visitors Lead at Interval, 3-0; Large Crowd Watches Struggle

With defeat staring them in the face, Esquimalt's smooth-working soccer machine staged one of the greatest comebacks seen on a local soccer pitch for many years, yesterday, when they wiped out a three-goal deficit to register four tallies in the second half to defeat Duncan, 4-3, at the Royal Athletic Park, in the final of the Jackson Cup series, before nearly 1,000 spectators. It was a great finish to a game that showed both elevens showing a reversal of form in their respective halves.

From the start it was all Duncan. They played the dockers off their feet in the opening half and scored five goals, two of which were whistled offside. With a three-goal lead, Duncan eased up at the start of the final forty-five minutes, while Manager Darrel Mesher shot his squad into high gear, and they ran in four goals, to come through with a brilliant victory. Esquimalt changed their line-up in the last half, Boyd going to centre half and Nurse to outside right. Bob Stewart was switched to inside right. These changes seemed to put life in the local aggregation, and they beat Davidson, Duncan goalie, three times in the first eleven miuutes of the second half.

It was Bob Stewart's whistling drive to the lefthand corner of the net, after twenty-five minutes of play in the final canto, that brought the dockers through. His teammates had equalized the count early in the session.

TAKE EARLY LEAD

Five minutes after the start, Halliday put the Up-Islanders out in front when he headed home after Preston had taken a foul kick. It was a nice piece of work and beat De Costa all the way. Duncan continued to press, and De Costa picked off Tassin's hot shot and cleared. Another foul kick for Duncan and another goal was the result. P. Wargo sent a high floater in near the goal mouth and Joe Watt headed into his own net. Fifteen minutes had ticked away when this occurred.

L. Wargo made it 3-0 by beating De Costa with a well-directed drive, but he was tooted offside. A few minutes later the same player missed when in close, while Tassin also drove a fast one past the net. Halliday got in close and beat the dockers' goalie, but after consulting both linesmen, Referee Woodley disallowed the score, claiming it was offside. The fans booed the decision. A few minutes had passed and Duncan registered their fifth, but third, real goal when Douglas scored after taking a pass from Walton. Watson had centred the ball and Douglas and Walton put the finishing touches to the play.

Esquimalt were entirely off form during the first half. What chances they did have were passed up by miskicking or broken up by the Duncan defence. Just as the interval whistle sounded, Tassin's bullet drive just grazed the crossbar.

Not satisfied with the showing of his team, Manager Mesher made several switches. From then on in the second half, the dockers forced the visitors on the defensive, while they bombarded the net from all angles. Jimmy Hay marked his return to the game by starting Esquimalt on the road to victory by beating Davidson with a low hard drive, following Bob Stewart's flag kick. The goalie's sight was blocked and he never saw the leather hit the rigging.

Nurse skied over the bar shortly after with a fast shot. John Watt received a pass from Boyd after fifteen minutes of play, which Davidson tried valiantly to save. Wagland assisted Watt by giving him the pass. One goal down, the dockers fought like a bunch of wildcats, and John Watt registered his second tally of the match three minutes later. Watson had handled the ball and Hay put a beauty right in the goal area and Watt smashed it first time into the corner, to send the crowd into a frenzy.

Esquimalt, sensing victory, added more pressure and Nurse, "Scotty" Stewart, Watt and Bob Stewart all tested Davidson from close quarters, but he was safe. Nurse got in a long drive which nearly caught Davidson napping.

WINNING GOAL

Several times Duncan broke away and gave De Costa many exciting moments, but he was not to be beaten after his teammates had equalized, and he turned aside all shots in his usual style. Twenty-five minutes had gone when the dockers worked through for what proved to be the winning goal. It was a combination rush which put the game in the cooler, but it was left to the fleet-footed Bob Stewart to crown himself with glory by driving a rapid shot to the lefthand top of the net, well out of Davidson's reach, to give the coveted Jackson Cup a residence for the next twelve months.

Woodley refereed, and the teams follow:

Duncan—Davidson; F. Wargo and Jones; Preston, Watson and Halliman; L. Wargo, Tassin, Halliday, Douglas and Walton.

Esquimalt—De Costa; Joe Watt and Nicol; Hosmer, Nurse and Hay; B. Stewart, S. Stewart, John Watt, Boyd and Wagland.

See Our New 1931
SPALDING GOLF CLUBS
Used by Champions
Plimley & Ritchie, Ltd.
"Better Sporting Goods"
811 View (Arcade Bldg.) E 2113

Men's
New Suits
For Spring Wear
Fine Worsteds, Grey and Fawn Shades
$25 $29.50 $35
PRICE & SMITH, LTD.
614 Yates Street

Austin Captures Opening Singles Against Belgium

BRUSSELS, May 9 (AP).—Great Britain won the opening singles match of the Davis Cup competition with Belgium today, when H. W. "Bunny" Austin, the English ace, disposed of A. Lacroix, 6-4, 6-4, 6-4.

BASEBALL MEETING

A meeting of the Victoria Senior Amateur Baseball League will be held on Tuesday evening at the Y.M.C.A. at 8 o'clock. All officers are asked to attend as important business matters will be discussed.

Doctor Dick's Letter Box

TIM MATSON

Photo by Cynthia Clayton

Dear Doctor,—

What's the matter with my wife? If she hears me drink a Seidlitz, while it's buzzing, she turns pale and weeps. I put some cardboard between the telephone bell and its hammer to dull its clang, and when it buzzed (as I thought, soothingly) she let out a howl and fainted! When I told her I'd bought a house next to a sawmill, she made a dash for my razor, and almost got to the pips of her Adam's-apple before I could save her! Apparently, anything that buzzes gets her goat! I'm a simple sort of bloke, and look to you for assistance.

Yours perturbed,

H. HIGGS.

Dear Mr. Higgs,—

Your wife's peculiar behavior is attributable to the theory of the Transmigration of Souls. Her aversion to buzzing definitely proves that in former life she was a Blue-Bottle.

Naturally, a buzz terrorizes her subsconscious mind. She sees herself returning to her former self—hovering over a garbage scow; waiting, hopefully, outside the morgue, and in a dozen other unsavory and indelicate situations.

Your only hope is to subtley make her believe you adore Blue-Bottles, and think the world of them. Start by saying nice things about them; then write a sonnet or two. Later, smear your head with a dead fish to encourage them to settle there. Pretend you can't live without them. Throw out the blanc-mange in disgust, unless each lump in it is counterbalanced by the presence of twenty fat "thoroughbreds." Finally, eat one alive! Then press your wife passionately to your bosom—let her listen to it buzz—close to your heart—part of you—something you treasure against your soul! Then . . . she will know.

In a few months your wife will be the happiest woman alive! A buzzing Seidlitz will have become Schubert's Serenade—and a sawmill the whole Seattle Symphony Orchestra!

Au revoir,

D. D.

THE Sportlight BY GRANTLAND RICE

TALES OF A WAYSIDE TEE

Some time ago I submitted to a number of golfers the problem as to which should be called the "hardest shot in golf."

There were four general situations entered for consideration:

1. The brassie shot from a close lie.
2. The long iron with a wind blowing from left to right.
3. The sixty or eighty-yard pitch over a trap to the green.
4. The long approach putt on a keen green.

The argument involved concerned the type of shot that was more often missed, by both star and by duffer.

A fifth entry was the chip shot from sand in a bunker, which certainly belongs in this group.

The long iron to the green in a cross-wind, blowing from left to right, is undoubtedly one type that bothers the star and almost completely baffles the duffer. There is a wind effect, which has its influence on the swing as well as on the ball, an effect which leads to a tightening up, to a steering effort that usually produces a fatal fade.

The brassie shot from a close lie has been helped by the new ball, as long as one isn't playing it into the teeth of a brisk wind.

The long approach putt hits the star on a keen green almost as heavily as it hits the duffer. You often hear complaints through an open championship about three-putt greens, but most of these three-putts are due to ragged approaching which leaves the ball from fifty to seventy feet from the cup. When this happens, with the strain and pressure of a championship, three putts are to be expected. There is a great tendency to lift the head too quickly, and most golfers usually hit long approach putts with an undecided touch, still guessing as to just how hard they should play the ball.

SOME REASONS

The brassie from a close lie leaves little confidence in the soul of the average golfer. So he either dips his right shoulder to help get the ball up or uses his hands to lift the ball with the face of the club. "Swing through on this shot," says Mac Smith, "and it is just as easy as the other. The big trouble here is mental. The brassie will get the ball up if you swing without trying to do the lifting. Don't dig for it. Don't try to lift it. Just swing the club head as if the ball were teed up. Or, better still, take a spoon. You'll get just about as far and keep the flight a lot straighter."

The last advice about using the spoon in a case of this sort is a big tip.

The same can often go for the long iron into a cross-wind. If there is any thought of crowding the shot, the safer plan is to take a spoon, choke the grip a trifle, down nearer the middle of the leather, and then play a comfortably full stroke. Or get a lighter spoon with a trifle more loft to be used for all long irons.

The short pitch over a trap would be simple if it was not for the tension—the tendency to shorten the back swing, to hurry the hitting and to lift the head. No great physical power is required here, but there must be smoothness in stroking. And there still must be a natural body turn—not so far around—but far enough to let the hands go back and the wrists to break or cock at the top of the swing. And one good tip here is to take a good look at the divot before looking at the flight of the ball. Or play the pitch and then ask the caddie what happened. The idea is to concentrate on making the stroke and not upon the result of the stroke.

This also goes for the long approach putt. As Bobby Jones has said, one great mistake is shortening the back swing. Decide on how hard to hit the ball and then forget the result. Think of the stroke and look at the back of the ball as you hit it.

The types of shot mentioned are not so much harder from the physical side. They are somewhat harder, and that is all that is needed to bring about trouble. For then they get into the mental realm where the matter of tension increases as confidence fades.

Most of the fast, hurried, jerky swinging comes from problems of this type. If the golfer in each case would concentrate on the correct way, on the stroke itself, instead of the result of the stroke, he or she would be a lot better off. And this must be turned into a habit. This is what real concentration means.

Concentration doesn't mean trying to think of four or five things at once. It means concentrated thought on the essential thing.

That is what Bernard Darwin meant when he said, after being four down in a match: "Hereafter I'll try to look like a golfer, even if I can't score like one." And he finished one up. He began to think of smooth, correct stroking and not where the ball might land after the shot was played.

The chip shot from sand becomes much easier when played off the back foot with the face of the niblick closed a bit—not laid back too far. There is much less tendency to fluff the shot or to take too much sand. Here again it is important to see the back of the ball as the club head comes on through, where only hands and wrists figure in this delicate operation. If the head isn't in place, anchored on this shot, the result will be a clean, clear fluff or flub.

U.S. TO NAME CUP SQUAD TOMORROW

Shields and Wood Assured of Places on Team to Meet Canada

NEW YORK, May 9 (AP).—The United States Davis Cup team, which will play Canada in the finals of the North American zone, is to be selected Monday with Frank X. Shields and Sidney B. Wood, Jr., both of New York, assured of places.

Shields and Wood played brilliantly with Wilmer Allison, of Austin, Tex., against Mexico in the first round, winning all of the five matches. Shields won two singles matches and paired with Wood to win the doubles.

The third member of the team will be picked from among several of the more promising younger players now in the East, including Berkeley Bell, J. Gilbert Hall, Clifford Sutter and Gregory Mangin.

BURNSIDE BOWLING

Results in the competitions of the Burnside Lawn Bowling Club during the past week were as follows:

BIG FOUR RINKS

W. Gibson	E. Eastham
A. Hallam	W. Childs
A. Pass	J. Paterson
S. Hawkins, skip..16	J. Mercer, skip ...13
F. Byng	F. Holmes
A. Sinclair	J. Hibben
W. Merrion	A. Ryken
W. Washington, sk..22	G. Vallance, skip..13

LADDER SINGLES

Eastham 21, Pass 14; Deveson 21, Hancock 6; Stewart 21, Tupman 20; Findlay 21, Harman 12; Holmes 21, Byng 12; Ramsay 21, Childs 12; Harman 21, Wells 11; Hibben 21, Clarke 17; Vallance 21, Bryant 5; Ramsay 21, Medows 19; Davidson 21, Byng 15; Clarke 21, Hallam 2; Stewart 21, Eastham 19; Harman 21, Hancock 20; Washington 21, Edwards 11; Gibson 21, Pass 16; Davidson 21, Meadows 13; Tupman 21, Bryant 7; Childs 21, Byng 14; Vallance 21, Pass 11; Holmes 21, Merrion 10; Merrion 21, Spencer 16; Davidson 21, Spencer 6; Davidson 21, Holmes 17.

Next Thursday evening the regular mixed rink competition, open to men and women bowlers, will commence at 7 o'clock, and next Saturday the Burnside Club members will participate in the opening of the new green at Victoria West.

JAPAN NETMEN WIN

BELGRADE, May 9 (AP).—Japan led Jugoslavia at the end of the first match of their Davis Cup play today. J. Ato, of Japan, defeated F. Kukuljevic, of the home forces, 6-3, 6-3, 6-2, in the first of the singles.

Five C's Chalk Up Win Over Wanderers

Churchmen Victorious by 44 Runs in Championship Table Cricket—Incogs and Victoria Capture Friendly Matches

Five C's defeated Wanderers by 44 runs in a championship table cricket match played yesterday at Work Point Barracks. The final score was 138-94. The game was featured by the great exhibition of clean hitting by Gall, whose fine innings of 82 included one six and eight fours. Payne and Galt were the big guns for the Five C's, whose first four batsmen were dismissed for 10 runs. Bossom bowled well for the Wanderers, while Pendray, with three firsts, was the best trundler for the Churchmen.

Scores follow:

Wanderers

Slater, b Anderstrom	2
Moffatt, b Lea	10
Bossom, b Anderstrom	0
Darcus, lbw, b Quainton	17
Collett, not out	21
Dunn, b Pendray	21
Porter, b Payne	6
Robinson, b Pendray	1
Austin, b Payne	2
Grove, b Payne	0
Bundock, b Pendray	9
Shaw, lbw, b Attwell	1
Extras	4
Total	94

Five C's

E. Quainton, b Bossom	3
Comley, b Bossom	0
Pendray, b Bossom	2
Booth, run out	2
Payne, run out	19
Galt, b Robinson	82
Edwards, c Moffatt, b Bossom	23
Wilson, not out	7
Anderstrom, c and b Bossom	0
Atwell and Lea did not bat.	
Storey run out	0
Extras	3
Total	138

INCOGS DOWN SCHOOL

Incogs made up for their defeat of a week ago at the hands of the students yesterday when they defeated University School by 31 runs at Mount Tolmie. Sparks batted strongly for the winners, piling up 74 runs before he retired. Hamber, Weaver, Mackid II, Holmes, Alexander and Weaver contributed good totals for the School.

Scores:

Incogs

F. A. Sparks, retired	74
Colonel Phillips, b Hamber	0
H. Allen, c Leggat, b Hamber	13
J. Wenman, b Hamber	4
J. Inverarity, b Hamber	0
R. Matthews, b Weaver	10
H. Lock, c Leggatt, b Alexander	13
F. Cabeldu, c Alexander, b Weaver	0
H. Willsher, c Mackid, b Weaver	9
A. Miller, not out	5
J. Bryden, c Richardson, b Mackid II	11
R. Wenman, did not bat	
Extras	4
Total	143

School

Mackid II, b R. Wenman	20
Weaver, c R. Wenman, b Lock	15
Hamber, c and b Sparks	21
Richardson, c Matthews, b Sparks	2
Leggatt, b R. Wenman	4
Holmes, c Bryden, b Matthews	18
Allexander, b Sparks	16
Mackid, b Matthews	0
Mercer, b Lock	0
Coleman, b Sparks	0
Hess, b Sparks	0
Dunn, not out	
Extras	9
Total	112

Bowling Analysis

Incogs—

	O.	W.	R.
Hamber	12	5	13
Weaver	15	3	36
Alexander	3	1	16
Mackid I	1	0	11
Mackid II	1	1	5
Holmes	1	0	1

School—

	O.	W.	R.
Matthews	7	2	43
Lock	5.2	2	25
R. Wenman	3	2	9

VICTORIA BEATS STUDENTS

Victoria were too powerful for Shawnigan Lake School in a friendly match played Up-Island, and the visiting side won by 79 runs on their first innings. The bowling of Marshal for the students was deadly, he taking seven wickets for 65 runs. Saxton-White, Barber-Starkey and Allwood were high scorers for Victoria, making 60, 29 and 24 respectively. Some fine fielding was witnessed during the game, Hunter, Ames, McAulay and Dyson each bringing off sensational catches.

Scores:

Victoria

C. Peberdy, c Douty, b Marshall	6
H. Allwood, c Hunter, b Dyson	24
R. Hardisty, b Dyson	0
G. A. Holmes, c Ames, b Marshall	1
F. Saxton-White, c McAulay, b Marshall	60
Col. A. A. Sharland, b Marshall	4
F. Barber-Starkey, c Dyson, b Marshall	6
G. C. Grant, b Marshall	15
A. Gillespie, b Dyson	3
H. A. Goward, not out	0
Extras	11
Total	150

Shawnigan Lake School

First Innings—

G. R. M. Marshall, std, b Hardisty	24
D. F. Robertson, b Hardisty	2
G. F. Dyson, b Hardisty	4
E. G. Hunter, c Allwood, b Barber-Starkey	2
D. A. Ames, b Meredith	15
R. P. Douty, b Meredith	11
D. E. Bradford, b Meredith	4
C. P. Davidson, b Grant	3
C. D. Graham, b Grant	5
G. F. McAulay, b Sharland	1
Extras	4
Total	80

Second Innings—

G. R. M. Marshall, b Goward	20
D. F. Robertson, b Goward	27
G. F. Dyson, b Gillespie	5
C. Peberdy, b Goward	7
Total for four wickets	59

D. A. Ames, R. P. Douty, D. E. Bradford, J. M. Mackin, C. P. Davidson, C. D. Graham and G. F. McAulay, did not bat.

Bowling Analysis

Victoria—

	O.	W.	R.
Marshall	18.1	6 7	65
Dyson	20	3	63
Douty	2	0	10
Robertson	2	0	11

Shawnigan Lake—

	O.	W.	R.
Barber-Starkey	9	1	34
Hardisty	7	3	16
Meredith	4	3	7
Allwood	6	1	10
Grant	6	2	5
Sharland	4	1	5

Huskies were in great form yesterday at the Olympic Alleys, and defeated the visiting Chapman's squad of Vancouver, five to one. Bill Norris was in rare form for the local squad during the six games, and greatly aided his team's victory.

Scores follow:

AFTERNOON MATCH

CHAPMAN'S

J. Bow	137	282	128—	537
T. Cochrane	165	232	267—	664
V. Beauford	262	215	193—	670
A. Webster	186	223	149—	558
R. Palmer	223	234	137—	594
E. Van Horne	171	185	169—	525
Totals	1134	1371	1043—	3449

HUSKIES

R. Laughton	201	254	221—	738
W. Norris	355	281	223—	759
J. McLennan	235	245	164—	644
O. Wilkinson	123	218	269—	610
J. Huxtable	258	183	216—	657
J. Irvine	154	190	204—	548
Totals	1324	1362	1413—	3951

NIGHT MATCH

CHAPMAN'S

J. Bow	183	189	212—	584
T. Cochrane	231	191	233—	655
V. Beauford	111	182	169—	462
A. Webster	219	154	157—	530
R. Palmer	241	279	181—	701
C. Van Horne	188	355	246—	789
Totals	1173	1310	1218—	3701

HUSKIES

R. Laughton	179	242	170—	581
W. Norris	287	246	285—	818
J. McLellan	183	277	192—	652
O. Wilkinson	189	259	284—	732
J. Huxtable	297	250	212—	759
J. Irvine	194	260	200—	654
Totals	1341	1573	1239—	4144

Constable: "A wonderful woman! I took out of her mouth the stocking that the thief had used to gag her, and she immediately began to darn it."

Two Games Carded In Twilight Ball League This Week

Games scheduled in the Twilight Baseball League this week were released yesterday. The fixtures will take place at the Royal Athletic Park at 6:15 o'clock, with the first-mentioned team the home club:

Fixtures follow:

Tuesday—Taiyos vs. Automotives.

Thursday—Fords vs. Rosebuds.

Next Sunday afternoon at 3 o'clock, the Young Eagles will meet the Victoria Indians on the Indian Reserve.

SPECIALIZED SERVICE
BRAKES RELINED and ADJUSTED TESTED FREE
BOULTBEE, LTD.
E 8122 Yates at Cook

•The best Grey Flannel Trousers
we've ever offered at $7.50
REALLY superior quality English flannel in darker shades and in the very light greys now so popular. Fine texture and exceptionally good weight. Weight of cloth and expert cut insure proper hang. All sizes. Quite the best value we've ever offered.
•
New White Flannels $8
W. & J. WILSON
Men's and Boys' Clothes
Burberry Coats—Jaeger Woollens
Established 1850
1317 Government St. G 3013

SILVER

Refreshing! . . . Sparkling! . . . Pure!

Consistent reliability has won for Silver Spring its enviable reputation. It is a British Columbia product, unsurpassed in purity and excellence of flavor.

•

At all Government Liquor stores in cartons of one dozen bottles. Orders of 2 dozen or more delivered free.

Silver Spring Brewery, Ltd.
VICTORIA, B.C.

SPRING

This advertisement is not published or displayed by the Liquor Control Board or by the Government of British Columbia

The Gracious Spirit of the Grape

is most truly represented in that noble wine

CONVIDO PORT

Grown and bottled by the one House, Warre & Co., of Oporto, Portugal, since 1670. Always aged 30 years in wood before being offered for sale.

You are sure of quality in Convido Port.

Convido is never sold in bulk.

This advertisement is not published or displayed by the Liquor Control Board or by the Government of British Columbia.

Arch-Preserver

At New Low Prices

Unquestionably the finest, scientifically designed corrective shoe on the market. No other shoe gives such a wonderful combination of style and comfort. Now better value than ever at these low prices.

OXFORDS $11.00
BOOTS $12.50

CATHCART'S
1306 Douglas Street Phone G 6111

DAVE FYVIE
Has just received a new shipment of Manx Tweeds. Some old and some new designs. Exceptional values at
$55.00
FYVIE BROS.
817 Gov't St. "The Tailors" Phone E 1622

ST. LOUIS CARDS CONTINUE DIZZY PACE

National L. Champs Take 8th Straight Victory From Bucs

Cards Down Pirates, 4-2—Robins Split Twin Bill With Phillies—Giants Trim Cubs—Athletics and Yankees Turn in Victories

NATIONAL LEAGUE

PITTSBURGH, May 9.—St. Louis won its eighth straight game and its third straight victory over the Pirates today, 4 to 2.

	R.	H.	E.
St. Louis	4	9	0
Pittsburgh	2	9	0

Batteries—Johnson and Mancusco; Kremer and Phillips.

Split Twin Bill

PHILADELPHIA, May 9.—The Phillies divided a double-header with the Brooklyn Robins today, winning the second game, 5 to 1, behind Ray Benge's six-hit pitching after Brooklyn had taken the first, 6 to 3.

First game—	R.	H.	E.
Brooklyn	6	11	0
Philadelphia	3	8	0

Batteries—Luque and Lopez; J. Elliott, Schesler, Watt and McCurdy.

Second game—	R.	H.	E.
Brooklyn	1	6	3
Philadelphia	5	8	0

Batteries—Gaillyan, Day, Helmach and Picinich; Benge and Davis.

Braves Scalp Reds

BOSTON, May 9.—The Boston Braves defeated Cincinnati, 4 to 2, today by means of a four-run rally off Lucas in the sixth inning. "Socks" Seibold held the Reds scoreless after the first inning.

	R.	H.	E.
Cincinnati	2	10	2
Boston	4	11	0

Batteries—Lucas and Sukeforth; Seibold and Spohrer.

Ott's Homer Wins

NEW YORK, May 9.—Mel Ott's eighth inning home run with one on base gave the Giants a 5-to-4 victory over the Chicago Cubs in their series opener today.

	R.	H.	E.
Chicago	4	4	1
New York	5	11	0

Batteries—Root and Hartnett; Hubbell, Berly, Heving and Hogan.

AMERICAN LEAGUE

ST. LOUIS, May 9.—Foxx knocked a home run with two on base to give the Philadelphia Athletics enough scores to defeat St. Louis Browns, 6 to 4, today.

	R.	H.	E.
Philadelphia	6	6	0
St. Louis	4	12	2

Batteries—Walberg, Grove and Cochrane; Gray and Ferrell.

Indians Drop Another

CLEVELAND, May 9.—Milton Gaston's pitching and Earl Webb's heavy hitting, including a home run, gave the Boston Red Sox a 5-to-1 victory over the Cleveland Indians today.

	R.	H.	E.
Boston	5	11	0
Cleveland	1	5	0

Batteries — Gaston and Berry; Rudlin, Jablonowski and Berg.

Two Big Innings

CHICAGO, May 9.—Two big innings netted the New York Yankees eleven runs today and enabled them to stave off Chicago's closing rally to win 13 to 9. The White Sox scored seven run in the ninth inning.

	R.	H.	E.
New York	13	15	0
Chicago	9	13	0

Batteries—Sherid and Dickey; McKain, Braxton, Moore and Tate.

Washington, at Detroit, postponed; rain.

COAST LEAGUE

PORTLAND, May 9 (AP).—Portland defeated Seattle, 10 to 7, in a wild Coast League baseball game here today. The game was played under protest by Seattle after the third inning because "Junk" Walters, the winning Portland pitcher, had some strings hanging from his right shirt sleeve, and Ernie Johnson, Seattle manager, seemed to think the purpose of the strings was to confuse the batters. Portland knocked McQuillan off the hill in the first inning and brought in five runs.

	R.	H.	E.
Seattle	7	12	1
Portland	10	16	2

Batteries—McQuillan, Lamanski, Freitas and Cox; Fullerton, Walters and Fitzpatrick.

Oaks Trim Senators

OAKLAND, May 9 (AP).—Oakland put over three runs in the first inning to build up a lead over Sacramento the Senators could never overcome, and won today's ball game 4 to 3. Camilli collected a triple and a double, batting in two of Sacramento's runs. Gillick started the game for the Senators, but was yanked in the first, to be replaced by Hamilton. Ortman held down the mound for the Oaks.

	R.	H.	E.
Sacramento	3	8	3
Oakland	4	13	0

Batteries—Gillick, Hamilton and Wirt; Ortman and Read.

Seals Down Stars

LOS ANGELES, May 9 (AP).—San Francisco took the lead in the series with Hollywood, three games to two, by a 6-4 victory over the Stars tonight. Roy Frasier's homer in the fifth scored three runs for the Seals. Another rally walked home for the visitors in the fifth. They added their final pair in the sixth when Frank Crosetti homed and Julian Wera and Red Baldwin bunched doubles.

	R.	H.	E.
San Francisco	6	11	0
Hollywood	4	9	0

Batteries: Davis and Baldwin; Hollerson, Page and Severeid.

Mission Rally to Win

SAN FRANCISCO, May 9 (AP).—The Missions overcame an eight-run lead in the seventh inning tonight to defeat the Los Angeles ball team 13-12, making it four straight in the series. Entering the seventh with the score 11-3 against them, the Missions battered four Angel pitchers for ten runs, eight of them coming with but one man out. The winning runs were scored with two out in the seventh when Brenzeli hit an easy fly to right field. Barton fumbled it, allowing Scott and Burns to score.

	R.	H.	E.
Los Angeles	12	17	1
Missions	13	13	3

Batteries: Shelay, Yerkes, Petty, Nelson and Campbell; Walsh, Biggs, Lieber and Brenzet.

INTERNATIONAL LEAGUE

Newark 7, Montreal 6.
Baltimore 4-2, Toronto 7-0.
Reading 6, Rochester 3.
Buffalo 8-5, Jersey City 4-4.

Phil Perkins Wins Lido Tournament

NEW YORK, May 9 (AP).—T. Phillip Perkins, former British amateur champion, won the Lido Country Club's invitation club tournament today by defeating Arthur Lynch of the Winged Foot Club, 5 and 3, in the eighteen-hole final round.

Joins Baseball's Hall of Fame

WESLEY FERRELL

Yauna Cleveland Indians pitcher, won far himself a niche in the hall of baseball immortals when he pitched his first no hit, no run game in the major league, defeating St. Louis, 8-0. In addition to his hurling feat, Ferrell blasted out a mighty homer, drove another man in in the fourth, and sent two in with a double in the eighth.

Sore Knee-Joint Made Well Quickly

"My knees ached day and night—they were full of rheumatic pain," writes S. Smythe from Carleton. "My family all know how I got free from rheumatism. I applied Nerviline to the painful area—it penetrated to the core of the pain, brought me freedom from the soreness that had made my life a misery. For a family liniment, to rub away the pains of lumbago, neuralgia, rheumatism, I strongly recommend Nerviline." It prevents and overcomes a hundred ills in the home. Get a 35-cent bottle today. (Advt.)

This advertisement is not published or displayed by the Liquor Control Board or by the Government of British Columbia.

RACING

(By General News Bureau, Chicago)

AURORA, May 9.—Results of horse racing here, today, follows:

First race—Six furlongs:

Thunder Call (Hanford)	$6.00	$4.00	$3.00
Old Kickapoo (McLaughlin)	...	10.00	6.00
Rellins (Tarmino)	...	...	2.80

Time, 1:16. Also ran: Shift, Chester, Prince Pat, Emulator, Meadudon, Film, Parnell Boy, Charlie. Scratched: Thistle Duke, La Flora, Sirocco, Royal Rock, Master Ace, Mote, Fair Argument.

Second race—Six furlongs:

Peggy J. (Fischer)	$6.00	$5.60	$2.80
Gold Mint (Hanford)	...	4.00	3.00
Braina (Richards)	...	...	4.00

Time, 1:18 3-5. Also ran: Smooth, Bourbon Maid, Shady Rest. Scratched: Bag Smasher, Chiclero.

Third race—Four and one-half furlongs:

Ferd Almy (Jones)	$3.00	$2.20	$1.30
Iakum (Heigle)	...	3.60	4.80
Single O. (Pendergrass)	...	...	6.00

Time, :56 3-5. Also ran: Bunting Lad, Brojo. Scratched: Usual Time, Siberia.

Fourth race—Mile and one-sixteenth:

Come On (Day)	$6.00	$3.60	$2.80
Morpheus (Jones)	...	4.00	3.00
Rolling Sea (McLaughlin)		...	6.00

Time, 1:55 1-5. Also ran: Dark Ayr, Lahor. Scratched: Little Grp.

Fifth race—Six furlongs:

Burning Up (Jones)	$6.00	$3.60	$5.80
Portmanteau (Cimerak)	...	10.00	6.00
Beton (Cunninham)	...	...	6.00

Time, 1:13 4-5. Also ran: Stage Fire, Bud Broom, Little Grp, Dacite.

Sixth race—Mile and one-sixteenth:

Bud Charlton (Day)	$8.00	$4.00	$3.00
Balthasar (Tarmino)	...	6.00	4.00
Play Ball (Berry)	...	...	2.80

Time, 1:52 1-5. Also ran: Don Fernando, Bocarstone, Sea Rocket.

Seventh race—Mile and one-sixteenth:

Bonaire (Page)	$8.00	$5.60	$6.60
Cabildo (Moore)	...	10.00	6.00
Chilly Flash (Dicker)	...	...	3.40

Time, 6:16. Also ran: Arezal, Elizabeth S., Fasciate, Pathan, Miss Marryland, Carline. Scratched: Paddy.

Eight race—Mile and seventy yards:

Thistle Evie (Fischer)	$8.00	$4.00	$3.00
Classy (Whitaker)	...	10.00	6.00
Force (Cunningham)		...	2.40

Time, 1:51. Also ran: Wander Lou, Lady Messenger, Mystery Ballet, Silver Leaf, Hillock, Forefather, Thrace, Purple Light, Haun. Scratched: Pris, Chehalis, King Lo, Snowman, Wander Minstrel, Nazdar.

OVERNIGHT ENTRIES

First race — Six furlongs; four years and up:

Helen Long	107
Hades	115
Hills B.	105
Dontacos	110
Hogan's Dance	114
Fox Bolt	114
Ladentalla	106
Sincerely	105
Pat Field	110
Wolfy	110
Take Off	110
Saddle Skirts	105
Gambling Tony	110
Rocky Way	114
Nancy Beth	105
Finz	110
Old Mark	110
Jr dertroom	110

Second race—Six furlongs; three-year olds:

Bonnie L.	95
Tryor	105
Harry Frank	102
Double Chinn	102
Believe It or Not	106
Clover Rotiom	106
Miss John	95
R. K. Girl	97
Sam Gilmore	102
Black Lightning	108
Pere Noel	105
South Park	105
Chaumiere	105
My Sweets	104
Cy Ruben	107
Thunder Nymph	105
Running Girl	105
Beslel	108

Third race—Four and one-half furlongs; two-year-olds:

Transcendant	111
Adelaida N.	104
Abalain	105
Watauga	108
Virginia Weidel	108
Diniana	108
Red Bamboo	108
Adsum	108
Bridgeport	114

Fourth race—Five and one-half furlongs; three years and up:

King Cherokee	105
Gold Step	107
Watch On	113
Bud Broom	113
Overboard	118
Backbone	105
Tune In	110

Fifth race—Mile and one-sixteenth; four years and up:

Mosque	108
Wrack Royal	103
Mike Brown	108
Rejuvenation	111
True Boy	108
King Kelly	108
Jack Alexander	107
Snow Man	101
Old Bill	108
Beechwood	101
Nazdar	103
Thrace	103
Carline	101

Sixth race—Mile and one-sixteenth; four years and up:

Prickly Heat	103
Aviator	110
Radio Service	108
Myne	103
President Beth	108
Alto	106
Overfira	101
Mosart	111
Everlasting	106
Forebec	105
Wandering Minstrel	108
Swoop	101

Seventh race—Mile and seventy yards. three years and up:

Dee John	108
Br an Inch	108
External	106
Tea Green	103
Thistle Dea	108
Chub	104
Fortifine	100
Dick Chevely	104
Masters Rose	100
Lucky Carter	105
C. Earl Pat	116
Miss Beryl	101
Broom Street	107
Black Stockings	104
Water Port	99
Bayamo	99
Trycobel	100
Chehalis	102

Weather cloudy; track muddy.

CHURCHILL DOWNS, May 8.—Results of horse racing here today follow

First race—Four and one-half furlongs:

At Sunrise (McCoy)	$8.20	$5.20	$2.60
Chu Chu (Meyer)	...	5.00	2.80
Shaker Lady (Marcum)		...	5.40

Time, :53 4-5. Also ran: Nanice, Pearl Grace, Silk Gown, Koster Maid, Kitty P., Cotton Time, Scotland Lassie, Golden Sendals, Vanity Case. Scratched: Princess A A., Darter, Uma, Meddlesome Miss, Bell Bird, Green Leaf, Lelia Lee, French Wanch.

Second race—Six furlongs.

Jean Lafitte (Corbett)	$5.00	$3.00	$3.20
Nifty (Meade)	...	4.00	3.00
Double Heart (May)		...	3.00

Time, 1:12 Also ran: Birthday Gift, Typhoon, Hie Over, Parr, Caterer, Hot Shot, Amyvale, Annie Ree. Scratched: Monkey Shine, Wille, St. Jim, Gun Fire, Lady Fingers.

Third race—Four and one-half furlongs:

Allen Fern (McCoy)	$38.00	$14.00	$8.00
Scotland Blue (Landolt)	...	14.00	8.00
Playing (Hulf)		...	8.00

Time, :53 4-5. Also ran: Duranao, Strathcona, Stefana Lass, Kuverna, Sabina K., Coletown, Lady Superior, Del Dixi, Elkhart. Scratched: Maligned, Camp Life, Anita Ormont, Casimara, Flash o' White, Al J., Captain T., Rosa W.

Fourth race—One mile and one-sixteenth.

Lady Witt (James)	$8.00	$3.00	$1.80
Scarlet Brigade (Ponie)	...	4.00	3.00
High Storm (Garner)		...	4.00

Time, 1:47 4-5. Also ran: How Tia, Light Air, Jack Berry, Dan Burnham, Padrone, Jaff O'Neal, Whisk Arrow, Big Business, Burlap. Scratched: Hiram Kelly, Thistle Lad, Show Down, Flo O'Neal, Star Lassie, Dodgson, Black Thunder, Illustrious.

Fifth race—One mile and one-sixth.

Cousin Jo (James)	$4.00	$3.00	$1.80
Bunny Lassie (Arnold)	...	4.00	3.00
Town Limit (Fischer)		...	4.00

Time, 1:53. Also ran: Claret, In Haste, Betty Derr, Lady Dean, Alyssium. Scratched: Plumage, Silver Beauty.

Junior City School Football Champions

ABOVE is pictured Boys' Central School's junior soccer team, which won the Victoria School League. The boys displayed a keen brand of soccer throughout the schedule, and piled up a fine record in capturing the silverware. The team, front row left to right: H. Payne, J. Crosier, H. Barbour, C. Moodie, M. Hornsby and W. Wallace. Back row: R. Crosier, L. Bradley, A. Webster, R. Williams and W. A. Plenderleith, coach.

Sixth race—One mile and one-sixteenth:

Fair Rosalind (James)	$6.00	$4.00	$3.00
Whiskery (Carroll)	...	5.00	5.40
Lucky Dan (Meyers)	...	...	2.80

Time, 1:45 4-5. Also ran: Trentonian, Royal Guines, Low Gear, Mad Play, Bunch of Lilies. Scratched: Long Run, Airdric Lass, Coady, Spud, Dark Sea, Chum.

Seventh race—One mile and one-sixteenth:

Amie O'Gldsmith (Meade)	$32.00	$14.00	$8.00
King Fin (Neal)	...	10.00	6.00
Lion Hearted (McCoy)		...	6.00

Time, 1:47 4-5. Also ran: Lurar, Roll 'Em Down, Arcadian Flag, Irene T., My Dan, Dollsara, Respond, Port o' Flag. Scratched: Peach Roan, Spectacular, Voltmeter, Royal Manger, Boram, Happy Lad, Bobby Powers, Loretta B., Florida Gold.

OVERNIGHT ENTRIES

First race—Two-year-olds; five furlongs:

Gold Tip	116
Our Fancy	116
Fennart Bearer	116
Atelnes	116
Prince Tommy (a)	116
Lajoy (b)	116
Dyak	116
Big Beau	116
Captain T.	116
Fair Billows	116
F. Russell	116
Mester McGee	116
Polyp	116
Horace	116
Sweepstal	116
Liberty Limited	116
Prince Ascot (a)	116
Barsatkova	116
Old Reb (b)	116
Etiwanda	116

Second race—Three-year-olds and up; six and one-half furlongs:

Anna Beal	108
Wood Axton	113
Eatin	113
Hemilton	113
Uforme	105
Light Mint	105
Arcturus	118
One Long Hop	113
Beige	110
Mr. Hobby	113
Roberta L.	108
Our Own	113
Fleast Kiss	105
Romany Baw	116
Miss Sue	100
Gettin' Even	105
Ridersleve	100
Belle of Bourbon	106
Arline Conner	108
Torch Fire	110

Third race—Two-year-olds; five furlongs:

Monk's Pet	109
Water Hen	106
Our Grief (c)	116
Bright Moon	106
Sarcastic	118
Memorandum	113
Princess Ivre	116
Vixon Lassie (d)	105
Sans Coin (d)	109
Ourcherrycote (c)	113
Pirogue	110
Butter Beans	113
Inscrutable	106
Ima High One	110
I Say	113

Fourth race—Three-year-olds and up; six furlongs:

Ashcourt	107
Foot Mark	100
Shoe String	113
Chimney Swap (e)	118
Monkey Shine	106
Crazy Coot (e)	118
Consolence	105
Ray Blades	112
Ante Bellum	117
Over Lay	100
Zacawelsta	118

Fifth race—Three-year-olds and up; one mile:

Up	107
Best Man	115
Gallant Knight	115
El Cidio	118
Thistle Fyrn	110
Mike Hall	115
Kadisk	113
Chena	100
Ilum	105
Kenshaw	105
Stars and Bars	115
Bosafaba	105

Sixth race—Three-year-olds and up; one mile and one-sixteenth:

Night Commander	112
Banner Bright	107
Herrick	112
Long Run	113
Chancellor	118
Dark Sea	114
Typhoon	113

Seventh race—Four-year-olds and up; one mile and one-eighth:

Barber John	100
Sam Pass	110
Bell Smith	106
Our Pal	110
Leah Jane	105
Earl of Warwick	107
George McGrann	110
Go to It	100
Illustrious	100
Black Thunder	105
Devon	115
Coral Beach	110
Southland Pal	100
Pretty Run	100
Sarcastic	110
Brush	100
Promotion	110
Horn Pipe	110
Carsiano	105
Duellist	105

Weather clear; track fast.

Nanaimo Juvenile Soccer Team Loses Provincial Final

VANCOUVER, May 9.—Province Bluebirds, of Vancouver, won the British Columbia First Division juvenile soccer championship and the Con Jones Cup by defeating Nanaimo Southends this afternoon, 1-0, after thirty minutes of overtime. It was the first defeat suffered by the Island youngsters this season.

An inspector examining a class in religious knowledge, asked the following question of a little girl, intending it for a catch: "What was the difference between Noah's Ark and Joan of Arc?"

He was not a little surprised when the child, answering, said: "Noah's Ark was made of wood, and Joan of Arc was Maid of Orleans."

Young Eagles Win Twilight Fixture From Buds, 8 to 2

PLAYING a fine brand of ball behind their star chucker, Young Eagles opened their Twilight League campaign last evening at the Royal Athletic Park by handing the Rosebuds, last year's junior champions, an 8-2 trimming after a fast game. The birdmen hit in the pinches and their victory was well deserved. The Buds worked hard throughout and with a little more experience should make the other squads step.

RAINVILLE SHOWS FORM IN TRIALS

Montreal Net Stars Win All Three Canadian Singles in Test Matches

DEFEATS WRIGHT IN THRILLING MATCH

TORONTO, May 9 (AP).—Another brilliant exhibition of speed and skill by Marcel Rainville, of Montreal, featured the third and final day of the Canadian Davis Cup tennis finals today.

After dropping the first two sets, Rainville came back with a great rally to take three in a row and beat Dr. Jack Wright, of Montreal, 5-7, 6-8, 8-6, 6-2, 6-4. It was Rainville's third successive victory of the trials.

Earlier in the day, Walter Martin, of Regina, had defeated Charlie Leslie, of Montreal, 6-4, 6-3, 6-2; and Gilbert Nunns, Toronto, had conquered his fellow townsman, Dr. Arthur Ham, 6-4, 6-2, 4-6, 8-6. It was Ham's third successive defeat and apparently eliminated him from consideration for the 1931 team.

Interior Ball Clubs to Play In New League

TRAIL, May 9.—Organization of the International Baseball League, with five teams entered, has been effected here. Trail and Nelson are the only British Columbia teams playing, the remaining three being Colville, Chewelah and Ione, all in Washington. L. G. Kellar, of Colville, is president.

Trail will play its first game at Colville, May 17, Nelson appearing at Ione on the same date. Trail and Nelson will have their first home game on May 31.

Kent's

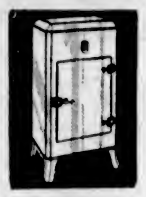

MAJESTIC Refrigerators

And

MAJESTIC Radios

The finest quality of electrical merchandise that money can buy.

Every Majestic Refrigerator Carries a Complete Three-Year Guarantee

KENT'S

641 Yates St. E 6013

STURROCK HEADS C.P.R. SOFTBALL

Re-elected President at Annual Meeting—League Will Get Under Way Saturday

The C.P.R. Softball League has held its annual meeting and elected the following officers: A. Sturrock, master mechanic, E. & N., was re-elected president; J. J. Hickey, of the telegraphs, was named vice-president, and Jack Aylwin, of the city freight, as secretary-treasurer; I. E. Barr was requested to act as manager.

Four teams have entered, and play for The Daily Colonist Cup will commence May 16, at 3 p.m., at Victoria West Park, with E. & N. Railway, last year's winners, out after the scalps of the Empress Hotel, the runners-up. This will be followed, on May 19 at 6:30, with J. J. Hickey's Telegraphers meeting the Freight nine.

The league expects, a little later, to send an all-star team to Nanaimo for a game with C.P.R. Vancouver team, at Newcastle Island, the new C.P.R. playgrounds, which will soon be prepared for softball and other amusements.

ALWAYS

the backbone of Canadian advertising!

And particularly when selling becomes difficult---when prosperity lags --- when the wheels of industry slow down.

During periods such as these, Canadian business executives depend more than ever on the daily newspapers to sell merchandise.

Why?

Mainly because daily newspapers produce *instant response, instant results.*

Daily newspapers *reach* and *move to action* vast groups of people quickly.

No other carrier of the sales message covers a market so *intimately,* so *completely.*

Practically every Canadian family reads a daily newspaper. It is an essential part of their daily life. Without it they would feel a distinct loss. Nothing can take its place. Because it occupies this unique position in Canadian life and thought, no form of selling can supplant the daily newspaper.

It is economical.

It is flexible.

It is the advertiser's unfailing point of contact with his market.

For prompt action on sales plans—for quick customer influence at minimum cost—for real co-operation from the retail trade, the daily newspaper is to-day, as always, the outstanding advertising medium in Canada.

CANADIAN DAILY NEWSPAPER ASSOCIATION

Ideas for the Home Builders of 1931

WIVES APPROVE A REFRIGERATOR

Electricity Will Not Cost as Much as Ice During Hot Months of Summer

Many housewives consider that the substitution of an electric refrigerator for the older method of using ice for refrigerating purposes is a considerable advance in the building of a new home.

Certainly electric refrigeration has certain advantages that appeal to every housewife. With the electrical refrigerator the box is kept at a given temperature at all times. The temperature on the interior of the box does not fluctuate as might occur with the ice box when the supply varies.

It is never necessary to watch for the ice man, to stay at home to let him in, and clean up after he has "tracked in" dirty water or mud from the street. Leaking drains and accompanying vexations are eliminated.

The cost of operating the motor that controls the refrigerating unit is not excessive. During the hot Summer months the cost of ice will usually run higher than the cost of the electricity to operate an electrical unit.

Today electrical refrigerators have been placed on a quantity production basis. Due to the vast number of units that are constructed monthly or yearly, the cost per unit has been reduced to a marked extent. The price has been placed within the reach of the average household.

The refrigerator, whether cooled by ice or by mechanical means, should be kept in service the year round. Years ago housewives learned that to keep food right, refrigeration was necessary even in zero weather. If the food is left out of doors it freezes, if left inside the heated interior keeps the food above the required forty-five degrees, at which temperature it should remain.

Most electrical refrigerating units are so designed that your present ice box can be used. It is not necessary to purchase an entirely new equipment, although often this is advisable.

ALBION
FURNACES
Completely Installed for
$95

Have your Albion Furnace installed now and take six months or more to pay for it. This is a convenient way to get the furnace comfort which you have always wanted. See us this week.

ENAMEL AND HEATING PRODUCTS LTD.
Foundry and Showrooms
2101 Government Street
Garden 1714

BREAKFAST NOOK IS IDEAL PLACE

Corner in New Home May Be Designed for Purposes of Hasty Meals

Many housewives object to setting the dining table for breakfast or an informal snack, because of the extra labor involved in preparing the more formal table. Yet eating off the end of the kitchen table, no matter how clean, has its disadvantages. To these persons the breakfast nook comes as a boon.

When designing the new home, space can often be found for such a nook. If the kitchen is large, one corner of it may be set aside for this purpose. Or a small room adjacent to the kitchen may be constructed. The old-fashioned pantry is rapidly becoming passe. The butler's pantry also is going out of use in the smaller homes. This space may well be devoted to a set of built-in seats and a movable table which may be used for hasty meals.

Among the line of built-in furniture now available are a number of folding breakfast sets which can be built in or merely set up against the wall. The amount of space available will determine which plan is best.

These folding breakfast sets are usually simple and strong, with few parts to get out of order.

When folded up they fit into a handy cabinet which is dustproof and fits tightly against the wall. Sometimes a recess is built in the wall and the set placed therein.

TRAIN VINES OVER ROSE LADDERS TO HIDE BARE WALLS

Vines and shrubbery add much to the finished appearance of the home. When the building first comes from the hands of the carpenters it naturally has a raw and unfinished appearance. The lawn often is still to be seeded and landscaped. The foundations are new and glaring. The house does not have that settled, "homey" appearance which speaks of comfort and shelter.

By placing rose ladders and trellis frames at the side of the house or at one end of the porch, vines and shrubbery can soon be trained, thus breaking the bareness of the walls and aiding in creating the proper atmosphere.

These trellis frames may be made by a local carpenter or can be purchased either at the lumber yard or seed store. Often the nurseryman carries them in stock.

Substantial English Home of Beauty

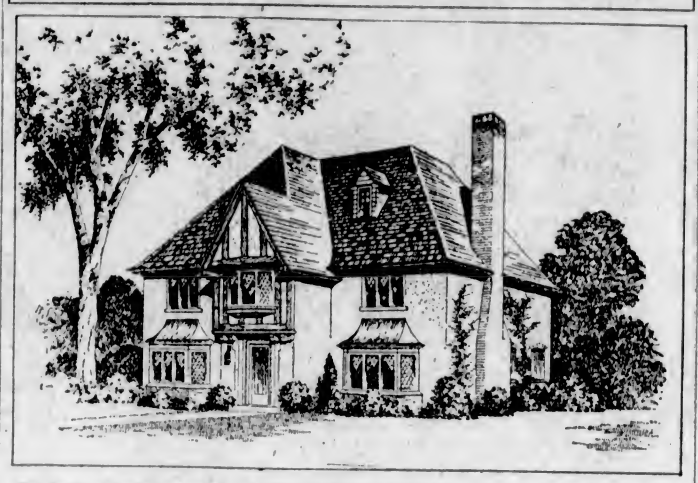

The charm of design, beauty of lines and substantial appearance all speak of the strong character of this home. Its style would be equally well suited to country or city, but its size would demand a fair-sized lot to show it off to advantage.

Many interesting features have been incorporated in the front half-timbered gable, and although they cannot be appreciatively shown in this small sketch, the general outline will suffice to present the grandeur of it.

A rich handsome appearance is given the entrance by the judicious use of ornamental stone. At the side hangs a lamp in the suitable shape of a lantern. Half-timber work of stained walnut appears remarkably well against the white stucco. The little bay window which lights the bathroom on the second floor fits into this part of the picture beautifully.

Grey shingles on the roof and stone and stucco walls blend well with the tall brick chimney, introducing yet another color and material to the scene.

Oak paneling in the hall and walnut paneling in the dining-room help to increase the English spirit of design throughout the house. Plaster cornices in living-room and hall create a note of interest in the rooms.

Outline specifications—

Size of house, 35 ft. 2 in. x 38 ft. 9 in.

Suitable lot, 60 ft. frontage.

Walls, stone and stucco.

Roof, grey shingles.

Built-in feature, cupboards.

Cubic contents, 50,000 cu. ft.

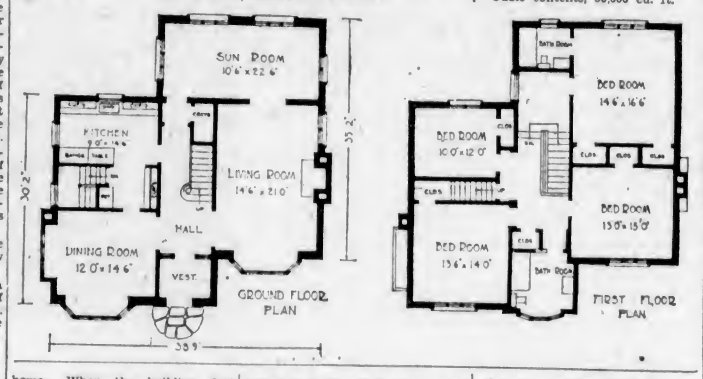

THIS SINK WILL COST YOU LESS

Enameled Iron Type Is Desirable Asset for Installation in the New Home

The best kind of a kitchen sink is one made of enameled iron with a roll rim. You can purchase more expensive sinks with an apron instead of the roll rim but they do not do their job any more efficiently and the appearance is only slightly improved through their use.

Every sink should be equipped with a drain board which may or may not be removable. Those sinks with the drain board cast integral are neat appearing, sanitary and durable. Often two drain boards are desired, one on each side of the basin.

Many modern sinks are being built with a combination faucet through which both hot and cold water is delivered. The spout swings sidewise and may be swung out of the way after the dish pan in the basin is filled, thus preventing any possibility of dishes being broken by striking against the faucet.

The new home with a definite kitchen color scheme may be fitted up with the sink of the preferred color. Naturally the colored enamel is more expensive than the usual white, as the use of color in enamel presents technical difficulties that make the material more costly.

PLASTER ARCH MAKES GRACEFUL OPENING BETWEEN THE ROOMS

The treatment of the opening between rooms is often a mooted question with the home owner who wants his interior to appear fresh and in vogue.

The use of a plaster arch between rooms is growing. The plaster arch has several advantages which make it desirable. It is clean and trim, the graceful curve of the arch having an artistic appeal. The use of such an arch eliminates the awkward use of a trim when the staining of the trim is different in the adjoining rooms.

The plaster arch is in vogue. It can be used by any home owner desiring to modernize his interior with the thought that his home is up-to-date in this respect.

WEATHER STRIP THE WINDOWS; SAVE FUEL

While many builders advocate the application of weather-stripping when the house is being constructed, the home-owner whose residence was built back in the days when this modern method of resisting the entrance of cold air was unknown, will find that his house may still be adequately protected.

Weather-stripping may be satisfactorily applied to all houses, old and new.

An efficient type of weather-stripping advocated by experienced builders, is the tongue and groove method. Here a tongue of metal—bronze, brass and zinc—is inserted in a groove in the sash or sliding window.

CONVENIENCE IS AIM IN KITCHEN

Proper Placing of Equipment for Efficiency Is First Consideration With Home-Maker

Every homemaker should know the fundamentals of kitchen planning, the proper placing of equipment for efficiency and convenience.

Size obviously varies with that of the house and the family, but for the usual six-room house a kitchen 90 to 110 feet square is considered adequate. The oblong kitchen is better suited for the saving of space and the arrangement of equipment than the square room. Special consideration should be given to easy access to the dining-room, the front and back doors, stairs, cellar, and telephone. Opinions vary as to the most desirable exposure, but those who do most of their kitchen work in the morning prefer a west or northwest exposure, which provides for a cool kitchen in the early part of the day.

PAINTED WALLS ATTRACTIVE

Painted walls are attractive and easy to care for, as they may be washed with soap and water. Wall oilcloths are also attractive and washable. For the same reasons linoleum is the usual covering for the kitchen floor.

The important operations in the kitchen are the preparation of food, cooking, serving, and the washing and clearing away of dishes. Four main work centres take care of these operations, and therefore equipment, utensils and tools should be arranged with reference to use around these centres. The most convenient kitchens provide for work from left to right around the walls of the room, ending with the serving centre nearest to the dining-room.

LABOR SAVED

The food preparation centre consists of sink, cabinet, and work table, with refrigerator preferably near by. It is well to keep utensils for washing and preparing fruits and vegetables and containers for water used in cooking near the sink. Within easy reach of the stove should be frying pans, pot covers, spoons and other necessary small equipment used in cooking.

Perhaps one of the most important labor savers is a pass-closet between dining-room and kitchen. This would be the main feature of the serving centre, but it is also a convenience in clearing away dishes.

INSULATION IS AID TO COMFORT

Bed Chambers Can Be Made Cool in Summer and Warm in Winter

The ideal sleeping room is warm and cozy in Winter, cool and pleasant in Summer. Many sleeping chambers of old-time homes are far from this ideal, due to the fact that when the house was built proper insulating materials were not installed in the walls and ceilings.

Making the sleeping chambers pleasant and comfortable the year round is a distinct modernization project in itself—and one that pays big dividends in restful sleep and luxurious lounging.

To make the interior of the room cool in Summer, the interior of the attic must not be allowed to become hot. During the long hot Summer days the air in the attic becomes warm because the heat from the rays of the sun penetrate through the roofing and warm the air. Often there are no ventilators in the attic to allow the air to circulate. When cooling evening breezes arise the hot air in the attic cannot escape. It remains to warm the chambers below.

An insulating wall between the bedroom and the attic will prevent the entry of this warm air. This insulating material may be in the form of wallboard which is laid flat on the ceiling studs and nailed in place, or it may be the blanket form which is tucked between the 2 x 4s. Both types are satisfactory for the purpose. The homeowner must endeavor only to secure a make that bears a good reputation.

If the attic is of such a nature that it is occasionally used, it may be advisable to place the insulating material over or between the rafters so that the attic also will be guarded from the heat of the sun.

HOUSE CHIMNEY MAY BE ORNAMENTAL ALSO

The chimney of your house is more than a conductor of smoke and heating gases from the furnace to the exterior of the building. It can be made a distinct architectural asset.

Years ago the average chimney was a straight brick column terminating a foot above the ridge pole. There was nothing ornate or decorative about it.

Today the chimney plays its part in expressing the individuality of the dwelling. If the house be of the English type the chimney terminates in a set of chimney pots. Instead of being entirely of brick field stone may be worked in to relieve the monotony and to add feeling and texture to the whole.

PUT AN ELECTRICAL OUTLET ON PORCH

Install an electrical outlet on that open porch so that during the Summer months you can connect up a portable lamp for night reading. The open porch can be made an agreeable lounging place during hot weather. The electric outlet also allows the housewife to connect the toaster or percolator for afternoon teas.

Exactly two years to the hour after a jeweler's shop in Edgeware, England, was raided by bandits, automobiles thieves dashed up to it, smashed a window and took $750 worth of jewelry in the same manner as before.

SEPARATE FLUES ARE ADVISED FOR HEATER AND FOR FIREPLACE

While the same chimney may be used for both fireplace and heating plant, it is better construction to have separate flues for each.

Since the chimney aids in getting a proper draft, any break in the line may cause the draft to be impaired. It is best to avoid all chances of this for heavy fuel bills may result if the draft is not satisfactory.

The cost of constructing a chimney with two flues will be in the neighborhood of two-thirds greater than that of one. A flue lining should always be used in the interests of fire prevention. A rough flue may collect soot which later may burn, setting the roof on fire through sparks. A round flue is better than a square one as the air in rising assumes a whirling motion.

SMALL LIGHTING AND PUMPING PLANTS FOR HOMES IN COUNTRY

If the new home is located on the edge of town or in the country, it is nowadays possible to have electric lighting and running water, for manufacturing plants have come to the rescue of the rural home builder by devising small lighting and pumping plants.

These plants usually operate by gasoline engines of very low horsepower. They are efficient and economical, operating most satisfactorily.

In this modern age there is no excuse for not having all the comforts and conveniences of city life. They await the investment of the home builder.

A small English fish, we read, called the bull-head, is able to bark. Anglers state that its bark is even less frequent than its bite.

HOW TO CLEANSE A STUCCO HOUSE

Hose and Fresh Water Can Be Used to Wash in Ordinary Cases

Stucco walls may be cleaned by turning a hose on them and washing them down. This treatment will remove most of the soot and dust that has been blown onto them from the street. If this is not effective, the walls may be washed by applying soap suds and water with a stiff brush.

Sometimes a slight discoloration will be found under the windows. If this cannot be removed by water, use a dilute solution of muriatic acid, scrubbing it on with the brush. However, make certain that all of the acid has been washed off with clear water when the job is completed.

When applying water with a hose, turn the nozzle so that a thin stream of water is forced against the stucco, placing the nozzle close to the material. Start at the top near the eaves and work down.

Another method of brightening stucco walls is to apply a thin coating of stucco wash over the old stucco. This mixture may be tinted if the original coating is tinted.

COVER PIPES WITH CELLULAR ASBESTOS

Another method of making every bit of heat work for you is to cover the heat conveying pipes, hot air, steam or hot water, with cellular asbestos at least one half inch thick.

The ordinary hot air pipes leading from the furnace to the rooms above are usually covered with a thin asbestos paper. It is not thick enough to keep the hot air within satisfactorily.

For Lasting Satisfaction—
Own a
LEIGH-BUILT Home

Our Aim Is to Build for You
Not the Most Expensive
But
THE BEST HOME FOR YOUR COMFORT

Remember Also—All Cash Is Not Necessary
Come in and Discuss Plans and
Monthly Payments

Leigh Real Estate & Building, Ltd.
208 Jones Bldg. 715 Fort St.
Empire 9042

THE...
Monitor Top
guarantees
Dependable, quiet operation *always*

Sealed air-tight within the Monitor Top is the entire mechanism that will operate a General Electric Refrigerator year in and year out—quietly and dependably—without a thought or worry on your part.

General Electric Refrigerator

JAMESON MOTORS, LTD.
General Electric Refrigerator Headquarters
740 Broughton Street

The New Beatty Porcelain Tub
At a Price Within the Reach of All
No Home Is Complete Without a Beatty Washer
Only $129.00
Easy Terms—No Interest
Beatty Washer Store
1609 Douglas St. Phone G 7511

The Real Home Owner
takes a keen delight in keeping his grounds neat and attractive. To do so you must have the necessary tools and equipment. Consult us for your requirements in:
LAWN MOWERS WHEELBARROWS LAWN SPRINKLERS WATERING POTS
GARDEN TOOLS WATER HOSE SHEARS HAND TROWELS
Alcock, Downing & Wright, Limited
Successors to
THE HICKMAN TYE HARDWARE CO., LTD.
Phones: G 8137 and G 8138 546 Yates Street, Victoria, B.C.

"Progress is born in the pain of economic adjustments"
Inglis Plumbing and Heating Co., Ltd.
927 Fort Street, Victoria, B.C. Phone Empire 1814

COLLAPSIBLE DIAMOND
LATTICE
"It Bends Around Corners"
Built ready to erect of planed lattice strips, each piece dipped separately in creosote shingle stain before being assembled; every crossing nailed and clinched. Made in any height from one foot up, and any length.
Per Square Foot **6c** at Factory
Aquarium De Luxe
10-Gallon Aquarium, filled complete, with stucco fountain and overflow; two grottos, etc. On shallow base, 31 x 18 inches. Enameled green.
On **$22.50** Terms
On View at
PACIFIC INDUSTRIES
AVIARIES, FOUNTAINS, BEEHIVES, LAKE BOATS, ETC.
2013 Oak Bay Avenue E 5025

S.L. Co
Of Interest to You
We have materially increased the size of our Victoria Service Yard in order to accommodate the enlarged stock now being laid in. The increase not only affects the quantities, but the number of items carried locally. This means even quicker and better service to you than heretofore.
SAVE TIME AND MONEY—BUY AT THE
Sidney Lumber Co., Limited
2116 Government Street, Victoria, B.C. Phone G 2515

SPECIAL PRICES
Glazed Sash and Windows. House Orders.
Price, per square foot 19c
FRENCH DOORS—Glazed in Zinc Bars, $7.00
MILLWORK
Lumber, Rough and Dressed, Shingles, Gyproc, Etc. Best Grades
Prompt Delivery
R. A. Green Lumber Co.
2860 Maple Street Garden 7614

ROCKGAS
At New Low Cost on Installation

The Spark Cabinet Range
Beautifully finished in ivory and black, it is an ornament to any kitchen. Easy to clean, this range is simplicity itself to operate, through the automatic oven control.
$141.00
Installed complete with first supply of gas.

Now you may equip your home with Rockgas, the one perfect fuel . . . at a saving that will surprise you. Clean, safe, convenient, Rockgas is available to all. To cook with natural gas is to cook the modern way.

Easy Terms May Be Arranged

Vancouver Island Rockgas
DISTRIBUTORS LTD.
852 Yates Street Phone E 6412

INEXPENSIVE AWNINGS

See Our New Stock Of Porch and Camp Furniture
F. JEUNE & BRO., LTD.
370 Johnson St. Phone G 4632

Plays and Players

Keaton as "Great Lover" Makes Uproarious Fun

Dodges Jealous Husband's Bullets in Riotous, Amorous Adventures in "Parlor, Bedroom and Bath"—Role Fits Comedian Perfectly

"Parlor, Bedroom and Bath," which had audiences roaring when it was presented at the Republic Theatre in New York as the most hilarious farce comedy in the history of the stage, plays at the Dominion Theatre today and Tuesday, as a vehicle for the inimitable Buster Keaton.

Here is a role that fits the straight-faced comedian perfectly. He depicts a shy and reticent billposter who, through no efforts of his own, achieves the reputation of a "great lover." In a desperate attempt to uphold this reputation he becomes involved in an uproarious series of amorous affairs which are brought to a swift conclusion when the jealous husband appears on the scene with a gun.

MANY COMEDY EXPERTS

Keaton's antics start the laughs rolling and they are kept rolling by the rest of the imposing cast, which includes the lanky Charlotte Greenwood, who scored on the stage in the original role; Reginald Denny, Cliff Edwards, Dorothy Christy, Joan Peers, Sally Eilers, Natalie Moorhead, Edward Brophy, Walter Merrill and Sidney Bracy. Scintillating dialogue by Richard Schayer and Robert E. Hopkins gives the scenes their finishing touch.

Among the high spots of the farce are the episode in which Keaton is discovered in the arms of Miss Moorhead by his other sweethearts; the comedy of errors by which he finds himself with the wife of a jealous husband in a hotel room; the chase and shooting melee which follow, the smash-up in which Denny runs Keaton down in his auto, and the exciting wreck which follows upon the attempt of Keaton and Miss Peers to outrace a locomotive.

AMUSEMENTS

Capitol—"Oh, for a Man," starring Jeanette MacDonald.

Coliseum—Herbert Marshall in "Murder."

Columbia — "Other Men's Wives," featuring Grant Withers.

Dominion—Buster Keaton in "Parlor, Bedroom and Bath."

Playhouse—"Min and Bill," starring Marie Dressler.

"MIN AND BILL" DRAMATIC TALE

Marie Dressler and Wallace Beery Co-Stars in Feature at Playhouse

Marie Dressler and Wallace Beery, who have scored repeated successes in separate vehicles, are now to be seen in their first co-starring picture, "Min and Bill," which will open a three-day engagement starting tomorrow at the Playhouse Theatre.

The picture is based on Lorna Moon's powerful novel of the waterfront, "Dark Star." Information is that Metro-Goldwyn-Mayer, in seeking a story suitable for the combined talents of its two popular players, selected the late Miss Moon's novel for its wide opportunities in both the field of comedy and serious work.

That the two players are as equally at home in the one field as in the other was evidence in the startlingly contrasting roles played by Miss Dressler in "Anna Christie," and the subsequent "Caught Short," and by Beery in "The Big House" and "Way of a Sailor."

LOVE TRIANGLE RATHER UNUSUAL

Tragic Results and Tremendous Climax Revealed on Screen at the Columbia

When a man falls in love with the wife of his best friend, he faces a difficult situation. Shall he be honest and tell her husband or shall he sever the friendship without explanation?

This is the situation in which Grant Withers finds himself, in that dramatic story of singing rails, "Other Men's Women," Warner Bros. Vitaphone production which comes to the Columbia Theatre tomorrow.

Grant Withers as a convivial fireman, falls in live with Lily, played by Mary Astor. Her husband, Bill's best friend, is the young engineer whose part is capably taken by Regis Toomey, of "Alibi" fame. The tragic results of this complication and the tremendous climax which is the outcome of this secret love of Bill and Lily, makes this screen play one of the most dramatic of the year.

HAS TREATMENT FOR ALCOHOLISM

Operation Leaves Victim at Least Temporarily Free From Liquor Craving

NEW YORK, May 9.—An operation which quickly relieves acute alcoholism and leaves the victim at least temporarily free from craving is described in the Medical Journal and Record of New York.

Dr. Edward Spencer Cowles, director of the Park Avenue Hospital, author of the article, says acute alcoholism is due to pressure caused by excess fluid around brain cells. Not everyone is subject to this trouble. The victims seem to be those whose tissues have a selected action for alcohol. They are possibly as rare, comparatively, as hay-fever victims.

Tapping the excess fluid through a comparatively simple operation, he says, gives immediate relief. It has even resulted in social regeneration. He names several well-known physicians as successful practitioners of the method.

PRECIOUS METALS EXPERT IS DEAD

MONTREAL, May 9 (CP).—Simeon Garfield, vice-president of Canadian Refining Company, Limited, dropped dead here yesterday.

He was originally a precious metal worker in Russia, but came to this continent in 1912, founding the Canadian Refining Company to specialize in the refining of precious metals.

He is survived by his widow and two sons, both of whom are prominent in the business their father created.

JERSEY COW TO BE GUEST AT BANQUET

BROCKVILLE, Ont., May 9 (CP).—A Jersey cow, Beatrice, owned by Hon. Arthur C. Hardy, is to be the guest of honor at a banquet to be held here on May 14, when members of the Eastern Ontario Jersey Club will pay homage to her standing.

Only three Jersey cows in all Canada have produced over 1,000 pounds of butterfat in a year. Beatrice has just completed an official record of 1,037 pounds of fat, which, if made into butter, would have amounted to 3.34 pounds per day for 365 days of the year. Last year Beatrice produced 895 pounds of fat, giving her the Canadian record for two lactation periods.

ROY OLMSTED TO BE FREE MAN TUESDAY

SEATTLE, May 9 (AP).—Roy Olmsted, convicted of a rum-running conspiracy here four years ago, has made a mistake in his calculation. He won't be freed on Monday from McNeil Island after all. It will be Tuesday instead.

Olmsted, as clerk in the warden's office, had figured it out that with credits allowed for "good time" he would be released the morning of May 11.

But Warden Finch A. Archer said something was wrong with Olmsted's computation and he'll have to stay another day.

HAMBONE'S MEDITATIONS

By J. P. Alley

(Copyright, 1931, by The Bell Syndicate, Inc.)

"Murder" at Local Theatre

A Scene From the Picture "Murder," the All-Talking British Feature Showing at the Coliseum Theatre All This Week.

"Oh! For a Man" Proves Smashing Hit of Farce

Picture at Capitol Enlivened by Catchy Dialogue, Natural Acting and Beautiful Scenery—Denny Makes Wonderful, Handsome Burglar

A screen play without a flaw: that may truly be said of the Fox Movietone production, "Oh, for a Man!" which will open an engagement of three days at the Capitol Theatre tomorrow.

Manager Denham had promised much in the way of entertainment of a new order for this film and it more than lived up to his most optimistic promises.

Directed by Hamilton MacFadden, the youthful genius who has made filmland sit up and take notice during the past year, it brings a most novel story, whose theme is the unique love romance of a burglar and a prima donna. It is smart, subtle, sophisticated and, above all, genuinely entertaining.

Jeanette MacDonald, who came to screen notice first with Chevalier in "The Love Parade," tops her work in that film by a mile, and her glorious voice charms in several song numbers logically introduced, notably the aria from "Tristan und Isolde," and a little ballad, "On a Summer Night."

Reginald Denny has the most glorious co-featuring role of his entire screen career as a burglar with an ambition to sing and the physical charm to win the love of a beautiful woman who had repulsed scores of wealthy admirers.

"Murder" at Coliseum Is British Production

Mystery Film Has Thrilling Story of Clever Detective Work by Distinguished Member of Convicting Jury.—Cast Unusually Excellent

'Murder!" the British production now showing at the Coliseum, is a mystery film. Here is the story in short:

A girl belonging to a touring company is convicted for the murder of the manager's wife. It is known that they are not on good terms, and the girl does not attempt to deny her guilt. It therefore only occurs to one man on the jury to think she is shielding someone. He is Sir John Menier, and he finds the case is on his conscience so much that he investigates it.

He finds that a window in the room is quite near the theatre. He finds that a basin in the dressing-room whose window gives access to an intervening alley is broken. He hears that there was a moment's delay in the arrival of the police on the night of the murder. One woman saw a policeman by a corner, then he vanished and another took his place. Sir John knows the company properties included a policeman's uniform, and a visit to the girl in prison produces another clue. Sir John runs down Handel Fane, a member of the company, whom he finds as a female impersonator called Claudette at a circus, and, asking him to come to rehearse a part in a play which he reveals is based on the murder case, so upsets Fane that, leaving a letter of confession which enables the girl to be freed, he hangs himself during the performance.

The cast is distinguished. Phyllis Konstam creates a perfect Cockney actress, and Hannah Jones crowds glorious life into a brief sketch of a landlady. Esme Percy (as Fane), Donald Calthrop, Marie Wright and Edward Chapman are all excellent, and Amy Brandon Thomas makes a decisive appearance as defending counsel. The ladies on the jury are played by Clare Greet, Drusilla Wills and Violet Farebrother.

"Peter, I heard you tell baby sister to go to Jericho."

"Don't worry, mummy. She never does what I tell her."

—Karikaturen, Oslo.

Question Is Asked How Many Salaries Paid to C.N.R. Head?

OTTAWA, May 9 (CP).—Fourteen questions in respect to Canadian National offices and rentals in the United States, and other matters connected with the government-owned system of railways, have been placed on the order paper of the House of Commons by Dr. Peter McGibbon, Conservative member for Muskoka.

"Does Sir Henry Thornton receive a salary from the Canadian National Express Company, the Canadian National Hotel Company, Canadian National Telegraph Company, subsidiary railways or any other companies?" asks Dr. McGibbon. If such salaries are paid he wishes to know how much comes from each company. Finally he asks what the salary of Sir Henry Thornton, stated in the last agreement with the Canadian Government, amounted to.

Daughter—"So you don't like Jim?"

Father—"No; he appears capable of nothing."

"Well, what objection have you to George?"

"Oh, he's worse than Jim! He strikes me as being capable of anything."

Victor Records We Invite You to Hear

The Music of Victor Herbert

9903—Pan Americana, played by Victor Salon Orchestra.
Selection From "Rose of Algeria," Victor Salon Group

9904—Yesterthoughts, Puncinello, Played by Victor Salon Orch.
Selection From "Eileen," Victor Salon Group

9905—Selection From "The Only Girl," Victor Salon Group
Selection From "Babette," Victor Salon Group

9906—Fleurette, Under the Palms Victor Salon Orchestra
Selection From "Princess Pat," Victor Salon Group

9907—Land of My Own Romance. Absinthe Frappe, Victor Salon Group
Selection From "Natoma," Victor Salon Orchestra

These selections by VICTOR HERBERT are $1.50 each record, or $8.00 complete in attractive album.

Come in and hear them

At the Music Dept.

David Spencer, Ltd.

3 DAYS ONLY

MON., TUES. WEDNESDAY MATINEE DAILY

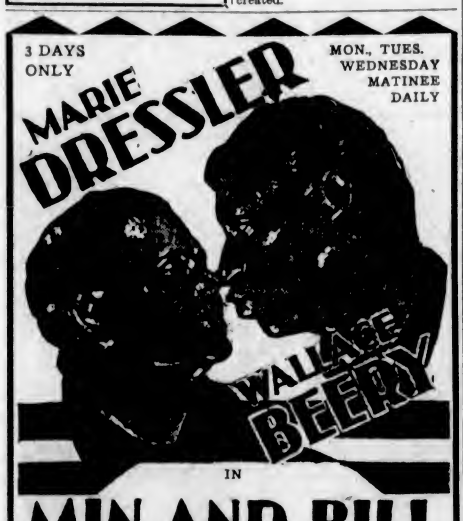

IN

MIN AND BILL

Matinee at 2 - - - - - - - - - 25c
Evenings - - - - - - 25c and 35c
Children (Always) - - - - - 10c

Rebate Night, Tuesday $25.00 GIVEN AWAY

COMING THURSDAY: KATHLEEN NORRIS—"PASSION FLOWER"

PLAYHOUSE

WHERE THE SCREEN SPEAKS PERFECTLY

For the Biggest Thrill You've Had This Year, See:

OTHER MEN'S WOMEN

With MARY ASTOR and GRANT WITHERS
A Warner Bros. Picture

All Because a Young Wife Was Too Temptingly Beautiful!

NEWS COMEDY

Coming Thurs.—BUCK JONES in "DESERT VENGEANCE"
Also RIN-TIN-TIN in "THE LONE DEFENDER"

MONDAY NIGHT CASH PRIZES

Matinee, 20¢; Children, 10¢
Evening, 25¢ and 35¢

COLUMBIA

CAPITOL

For Three Days Only

MONDAY, TUESDAY AND WEDNESDAY

The Season's Gayest Comedy Drama—

Subtle, Smart and Super-Sophisticated!

A Fox Movietone Musical Comedy Romance

Jeannette MacDONALD and Reginald DENNY IN

OH, for a MAN!

Romance in the Spotlight!

SHE belonged to the opera world. He belonged to the underworld. She had a voice; all he had was an alias—and personality! He stole into her boudoir at midnight and into her heart forever.

Drama That Starts With a Sigh and Ends With an Exclamation!

ADDED SOUND ATTRACTIONS
DAPHNE POLLARD
In the All-Talking Comedy "Bare Knees"
ARABIAN NIGHTS
UNIVERSAL SOUND NEWS

Bargain Matinee Daily at 12 Noon
Adults, 20¢ Children, 10¢

MAT. 35¢ EVE. 50¢

A Mystery Thriller Followed With Rapt Attention to Its Dramatic Climax

MURDER

A BRITISH INTERNATIONAL PICTURE

COLISEUM

From Clemence Dane's Mystery Thriller

"Enter Sir John"

By the Same Producer as "LOOSE ENDS," "ATLANTIC" and "YOUNG WOODLEY," Which Won Such Praise From Victoria Audiences.

An Alfred Hitchcock Production
With London's Leading Dramatic Star

HERBERT MARSHALL
AND
NORAH BARING

Phillis Konstam, Edward Chapman, Donald Calthrop and Esme Percy

The cleverest, most thrilling and artistic entertainment, with English acting and English elocution at its best.

DAILY MIRROR SAYS: "For brilliance of treatment, superlative acting and sustained entertainment has not been bettered either in this country or America."

An All-British Production With New Photographic Effects

Monday to Friday
1 to 5 P.M. 7 to 11 P.M.
"Murder" at 1:10, 3:15, 7:10 and 9:15

Who Killed Edna Druce?

Condemned of murder! Sir John not satisfied, from the faintest clue the gripping action whirls on to a dramatic climax. Artistic effects are combined with intense interest in the development of one of the cleverest plots the screen has ever seen.

Added Attractions

Laurel and Hardy in "Be Big"

FOX NEWS

SILLY SYMPHONY—"MIDNIGHT IN A TOY SHOP"

Daily 1 to 5 P.M. and From 7 to 11 P.M.
"MURDER" at 1:10, 3:15, 7:10 and 9:15

Matinee, 25¢ Evenings, 35¢ and 50¢ Children at All Times, 10¢

MURDER
A BRITISH INTERNATIONAL PICTURE

The Story That Thrilled the Readers of The Cosmopolitan Magazine

Great Variety of Needs Catered to By Visiting Body

B.C. Conference of United Church Will Review Year's Work in Hospitals, Mission Boats, Oriental Centres and Indian Missions—Church Gives Religious Education to Forty Thousand Youth

Pioneer Parishes 100 Miles Long

BRITISH Columbia's variety of climate, vastness of territory and diversity of population, and the wide range of effort on the part of the Christian churches to meet the needs of the people, are reflected in the personnel of the three hundred or more delegates of the seventh annual British Columbia Conference of the United Church that convenes here on Wednesday evening for a week of business. The coming gathering has special interest in that it is the first time since union in 1925 that the provincial body will have met in this city.

Delegates will come to balmy Victoria from the snows of Whitehorse and from Oliver's sub-tropical climate, from the arid hills of the North Thompson River and the dripping shores of Prince Rupert. Many of the pastors carry the care of parishes that are by no means parochial. The nine pastoral charges in Cariboo Presbytery have each an approximate length of 100 miles, with ten to twenty preaching stations, one indeed reporting as having the spiritual oversight of an area of 40,000 square miles. Some have eight to ten thousand miles of yearly travel, "slashing through mud," as one missionary graphically sketches it," jiggling over frozen ruts or wallowing through snow to keep the schedule of appointments," many of which are held in school houses. Some of the frontier preachers receive mail once a week, some until recently once a month.

HAS 500 PREACHING POINTS

The reports that will be presented to Conference will show a great diversity of service given. Public worship is maintained at 500 points in connection with 213 pastoral charges. The religious education of 40,000 youth is carried on by means of 367 Sunday schools and 632 midweek societies and clubs which have a total membership of 11,928. Among the forty different nationalities of the East End of Vancouver First United Church meets the many-sided need of a multiform service, which includes a pastor's daily clinic, kindergartens, mothers' meetings, scores of clubs and a Summer camp for women and children. The redemptive home in Vancouver gives wayward women a shelter and a fresh start. Deaconesses seek out the stranger and act as church's almoners to the needy. Ryerson Church, Kerrisdale, has a large men's club which gives community service. To meet the unemployment situation Vancouver congregations dispensed nearly 40,000 free meals.

The needs occasioned by British Columbia's distinctive coast line have been accepted as a responsibility by the Anglican and United churches, a responsibility they discharge through their marine missions. The United Church has seven vessels that give religious services and welfare aid to the varied groups that border on the Pacific waters, to settlers, loggers, cannerymen, lighthouse keepers and all who live on the sinuous coast line from Victoria and Vancouver to Queen Charlotte Islands.

Evangelization of B.C. Indians is prosecuted at many mission centres. Along with the Anglican and Roman Catholic communions the United Church co-operates with the Dominion Government in the education of the native people. Among the residential schools is that of Alberni and the finely equipped Coqualeetza Institute at Sardis. Hospitals for both Indians and whites are maintained at Bella Bella, with two branch hospitals at Rivers Inlet, at Hazelton, under the care of Dr. Wrinch; at Port Simpson and at Bella Coola.

WORKS AMONG ORIENTALS

Twelve Oriental pastors under the direction of two missionary superintendents form part of the United Church's contribution to the evangelization of the 45,000 Orientals in this province, five of them being Chinese, six Japanese and one East Indian. The church also supports an Oriental home for children in this city and two medical missionaries, one here and one in Vancouver, where there is also a hospital for Orientals. Ministerial training is carried on at Union College, on the U.B.C. grounds, Point Grey, where thirty-one candidates were enrolled during the past session.

Julia: "Are you not afraid that some one will marry you for your money?"

Doris: "I would rather be married for money than beauty."

Julia: "Of all things! Why?"

Doris: "Beauty fades, but money can be kept at interest!"

Five Go Down at First Ditch in Steeple

Five Falls at the Open Ditch in the Royal Artillery Maiden Mounters Steeplechase at Sandown Park, England, and Four of Them Shown in the Above Photograph, Would Seem to Convince One That All Military Horses Are Not "Rocking Horses."

Burgess Bedtime Stories

Chatterer Doesn't Like It

By THORNTON W. BURGESS

Who doth consider neighbors' right.
Avoids the chance of future fights.
—Old Mother Nature.

Yellow Wing the Flicker is an early riser. Yes, sir, he believes in getting up with the sun, as the saying is, and even a little before. He knows all about how the early bird catches the worm, but that isn't why he gets up so early. He gets up because he loves the hour when the Great World is just awakening for the day, especially in Springtime.

"It is the sweetest, most pure, freshest, loveliest part of the whole day," says he, and he means it. He ought to know, for all his life he has been in the habit of watching jolly, round, bright Mr. Sun begin his daily climb up in the blue blue sky.

So, having found a drum just within the Green Forest, a dead limb well seasoned, which gave forth a clear, ringing sound that carried far when he drummed on it, he went to bed early in a snug hollow in another tree. It was the bedroom he had used all the year before; one he had cut out himself. The next morning he was up and out with the first light, before jolly, round, bright Mr. Sun had even peeped over the edge of the Great World. Most of the sleepers of the night before were still asleep. The first thing he thought of was his new drum.

"Can't stop for breakfast," muttered Yellow Wing. "Breakfast can

Yellow Wing chuckled. 'Come out and see Mr. Sun rise," he replied

wait. I've just got to let the Great World know how I feel this beautiful morning. I'll just let a few sleepy-heads know that it is time to get up."

So he flew straight to his new drum, settled himself comfortably and beat the first long roll, rat-a-tat-tat-tat-tat. In the stillness of that hour it rang through the Green Forest and far across the Green Meadows. He waited a couple of minutes and then beat the long roll again, rat-a-tat-tat-tat-tat. His head flew back and forth so fast that had you been there to see, you would have wondered how he could do it. Had he been any slower the effect of his drumming would have been lost. You know, of course, that it is with his long stout bill that he drums.

"That ought to waken some lazy folks," thought he as he waited and listened for a possible response. He didn't wait long. From a hollow in that same tree, but lower down, a head popped out, a red head, and it was plain to see that its possessor was in anything but a good temper.

"Hi, you good for nothing nuisance! What do you mean by waking up your betters at this hour?" barked Chatterer the Red Squirrel.

Yellow Wing chuckled. "Come out and see Mr. Sun rise," he replied.

Chatterer came out. He came out with a rush and started up that tree. "Get away! Get away!" he barked. "This is my tree and I won't have you making such a racket here. If you must drum do it where you won't disturb other people."

The only answer was another long rat-a-tat-tat-tat-tat. Almost at once there was another rat-a-tat-tat-tat-tat from over toward the Old Orchard. "Cousin Downy Woodpecker is up and out," chuckled Yellow Wing, and again beat his long roll.

By this time Chatterer had reached that dead limb on which Yellow Wing was drumming. He had quite lost his temper. "I'll teach you that other people have some rights!" he barked, and made a rush at Yellow Wing.

Yellow Wing dodged around to the underside of the limb. "I'll drum where I please," he retorted. "You don't own the Green Forest."

Chatterer fairly shrieked, he was in such a rage. "I'll show you! I'll show you!" he kept repeating as he did his best to catch Yellow Wing, who kept dodging around the limb. After a bit Yellow Wing began to lose his temper. He had come to drum because the happiness within had to be expressed, and this was his way of doing it. The next time Chatterer rushed he wished he hadn't. "Ouch!" he cried as Yellow Wing's long stout bill, his drumstick, so to speak, struck him.

Then things changed. It was Chatterer who did the dodging with Yellow Wing after him. Back off the limb Chatterer was chased and then came an exciting game of dodge around the trunk of the tree. Finally, Chatterer ran out to the tip of a branch, made a flying leap to the next tree, which was a hemlock, and from its shelter began to scold as only he can.

The next story: "The Best Drum of All."

Break-Up of Ice on Alaska Rivers Begins

FAIRBANKS, Alaska, May 9 (AP).—The ice break-up on the Tanana River at Nenah, an event of wide interest throughout Alaska, was expected hourly following the break-up late yesterday on the Chena River.

ACQUIRED BY JAPAN

Greatest British Flying Boat Purchased for Naval Flying Fleet

HAVE ALSO LICENCE TO CONSTRUCT CRAFT

The biggest British flying boat yet built, and the largest war airplane of the kind supplied to any of the world's air services, has passed into the flying fleet of the Japanese Imperial Navy, following completion of satisfactory acceptance trials over Osaka Bay. Built, like the new four-engined boats for Imperial Airways, by Messrs. Short Brothers, and possessing ability to remain aloft without descending to refuel longer than any other similar craft yet placed in service, this new flying boat is a biplane weighing, with full load on board, no less than eighteen tons.

Power is derived from three water-cooled "Buzzard" motors, each of 825 horsepower, a type world famous as being the "parent" of the magnificent racing engine that drove to victory the winning British seaplane in the 1929 international contest for the Schneider Trophy and, in the same machine, later established the existing world's record speed of 357.7 miles an hour.

GREAT FLYING RANGE

The nonstop range in still air of the craft is approximately 2,000 sea miles. With sufficient fuel on board for a flight of this duration the disposable load, comprising crew, equipment, armament and so forth, remains in the neighborhood of 4,000 pounds, a notable achievement in air boat design. Such a craft, apart from its service value, obviously possesses great potential abilities as an air liner traveling along the sea routes of the world. Almost, if not quite, the regular operation of a transatlantic service becomes reasonably possible.

Provisional agreement between Great Britain, the United States and France controls the mutual future use of a line going across the Atlantic Ocean by way of the Azores and Bermuda. The longest stage on this journey in just under 2,000 miles.

TRANSOCEAN AIRWAYS

There is no reason to suppose that this new giant boat represents the limit of duration achievements. Much bigger boats are being built in Great Britain, and, though their useful range, according to specification, is to be about 1,000 miles, duration could undoubtedly be greatly extended by reducing the paying load, even if the specification requirements be not comfortably exceeded when the boats appear for trial flights. Flying machines of this kind will throw a new light on the future development of Empire and transocean airways; their powers of long-distance flight in competition with the airship may well provide one of the most interesting struggles in future air transport development. Extreme range and comfort may for a long time favor the airship; speed and, some will say, certainty a regular operation in all kinds of weather, the flying boat.

Construction is likely in a Japanese factory of other flying boats of this type, the licence for building having been acquired by a leading Japanese company. An island Empire, Japan is naturally interested in the development of the flying boat, and, further, the placing in commission of new craft comes at a time when Japan is concentrating on the expansion of her naval air service.

Why Throw Away Money?

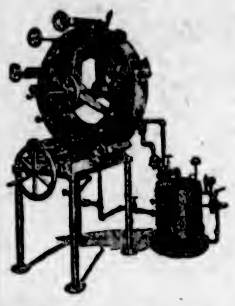

Bring in your worn tires . . . they will save you from $1.75 to $23.00

Through The Super-Mold

In accordance with our reputation for the highest standard of work, we have placed the Super-Tread Service equipment at your disposal. In order to insure absolute satisfaction, only "carcasses" that have not been cut or broken can be accepted for Super-Treading.

Super-Tread Service at Scheduled Prices

Passenger Car Balloon Casings

Size	Price	Size	Price
4.40-21	$5.75	5.50-19	$6.50
4.50-20	$6.00	5.50-19	$6.75
4.50-21	$6.25	5.50-20	$6.90
4.75-19	$6.50	6.00-19	$8.25
4.75-20	$6.75	6.00-19	$8.50
4.75-21	$7.00	6.00-20	$8.75
5.00-19	$7.00	6.00-21	$9.00
5.00-20	$7.25	6.50-19	$10.00
5.00-21	$7.50	6.50-20	$12.00
5.00-22	$8.00	6.50-21	$12.25
5.25-18	$8.00	7.00-19	$12.50
5.25-19	$8.15	7.00-19	$13.50
5.25-20	$8.25	7.00-20	$14.00
5.25-21	$8.50	7.00-21	$14.50

Truck Balloons

Size	Price
1.50-20	$10.25
2.00-20	$11.30
6.50-20	$14.50

High Pressure Tires

Size	Price
31 x 4	$ 6.50
32 x 4	$ 7.00
32 x 4½	$10.00
33 x 4½	$10.00
30 x 5	$15.00
33 x 6	$20.00

When cases are not furnished there will be an additional charge, not more than 10 per cent of the listed price.

Note—With the coming of the full circle retreading mold we are now able to guarantee satisfaction in retreading of worn tires, eliminating the element of chance from the saving. The application of even heat and pressure on the full circle of the tread removes all possibility of loose or spongy treads, as was the case with the old one-third mould. Transportation and trucking concerns heartily endorse this modern method of retreading. Your inspection of the machine is cordially invited.

Each Tire With Super-Tread Carries a New Tire Guarantee

MacLeod Dowman Co.

Premier Super-Service Station

Douglas at Broughton Street Phone E 6532

STATISTICS SHOW BUSINESS BETTER

OTTAWA, May 9 (CP).—Gradual improvement of industrial conditions in Canada would appear to be indicated by increasing imports of raw materials for use in factories, greater industrial employment and a stepping-up in the consumption of electric energy.

"Business operations in Canada showed moderate expansion in March from the level of the preceding months of the year," said the Dominion Bureau of Statistics in its monthly review of business indices. "The gain in manufacturing operations," the report adds, "was the chief influence leading to the betterment."

A certain man had the reputation of never being able to say "Yes" or "No" in reply to a plain question. One day two ladies of his acquaintance were discussing this peculiarity, when one of them said she felt sure that she could make him say "No!" flatly. The next time she met him she said to him, "Let me see, Mr. Robinson—you are a widower, are you not?" "As much a widower, madam," he answered, with a polite bow, "as it is possible for a man to be who was never married!"

A wink, says a scientist, occupies one-sixth of a second. And the resultant trouble may possibly last a lifetime.

LAMB'S RUMS

IN BULK AND CASES

FINE OLD NAVY

(The Sailors love it)

GOLDEN GROVE

(The Doctors recommend it)

Shipped by

ALFRED LAMB & SON

LONDON Established 1849

This advertisement is not published or displayed by the Liquor Control Board or by the Government of British Columbia.

YOU'LL LAUGH TILL IT HURTS AT—

Parlor Bedroom and Bath

WITH A GREAT CAST OF COMEDIANS HEADED BY

Buster KEATON

THEY wanted to be taught how to make love—but Buster was so innocent, he thought kissing was a game!

You'll scream as you watch him manhandled by the love-hungry ladies! It's the funniest picture ever made!

Bargain Matinee Daily at 12
Adults - - - - - - - - 20¢
Children - - - - - - - - 10¢

Charlotte Greenwood

The Longest Laugh in Pictures

Reg. Denny

And

Cliff Edwards

STARTS WEDNESDAY
MARLENE DIETRICH
in
"DISHONORED"
with
VICTOR McLAGLAN

Mat., 35¢
Eves., 50¢

ADDED ATTRACTIONS
"One Big Night"
A Farce-Comedy
BILLY HOUSE in
"Oh, Teddy"
SOUND NEWS

MONDAY AND TUESDAY

Dominion Entertainment

Pantomime Cartoon by Frueh

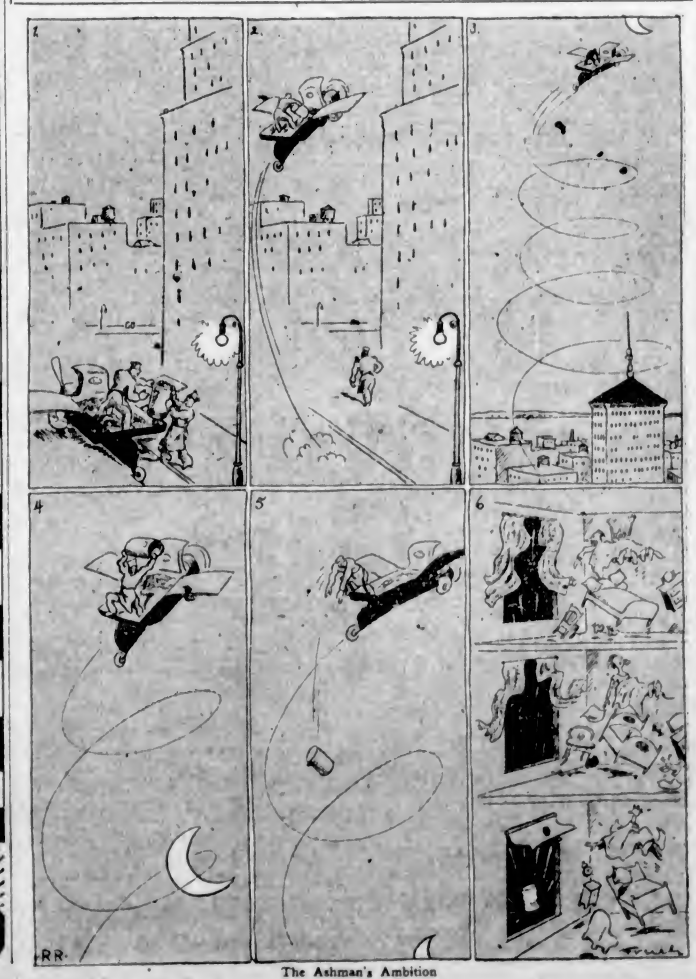

The Ashman's Ambition

When You CAN'T QUIT

Fatigue is the signal to rest. Obey it if you can. When you can't, keep cool and carry-on in *comfort*.

Aspirin was meant for just such times, for it insures your comfort. Freedom from those pains that nag at nerves and wear you down. One tablet will block that threatening headache while it is still just a threat. Take two or three tablets when you've caught a cold, and that's usually the end of it.

Carry Aspirin tablets when you travel. Have some at home and keep some at the office. Like an efficient secretary, they will often "save the day" and spare you many uncomfortable, unproductive hours. Aspirin is harmless, so keep it handy, keep it in mind, and *use* it. No man of affairs can afford to ignore the score and more of uses explained in the *proven* directions. From a grumbling tooth to those rheumatic pains which seem almost to bend the bones, Aspirin tablets are ready with quick relief—and always work. Neuralgia. Neuritis. *Any* nagging, needless pain.

Tablets Aspirin BAYER Genuine

Get the genuine tablets, stamped with the Bayer cross. They are of perfect purity, absolute uniformity, and have the same action every time. Why experiment with imitations costing a few cents less? The saving is too little. There is too much at stake. But there *is* economy in the purchase of genuine Aspirin tablets in the large bottles.

Made in Canada

FINANCE - COMMERCE - MARKETS

Small Recessions Are General Upon New York Market

NEW YORK, May 9 (AP).—The Friday rally followed through for a scant half-hour in the stock market today. Prices then became reactionary and closed with small but general net losses in a turnover of 1,200,000 shares. Other financial markets were firm.

Pronounced weakness developed in two industrials. J. I. Case and Johns-Manville were sold heavily, especially the former, which broke 10 3-4 points to 68 3-4, the lowest since 1925. Johns-Manville, whose first-quarter earnings amounted to 13 cents a share on the common stock, dipped more than 3 to a new low. The market evidently was considering the possibility of dividend reductions on both issues.

Steels weakened toward the close, in expectation that the U.S. Steel Corporation's backlog had been reduced rather sharply in April.

Foreign exchanges were quiet. Brazil broke several points, but leading European rates held steady.

The bond market continued to advance today, but the gains were irregular. The changed tenor of the market was apparent in the greater activity as well as the rising prices. Sales aggregated $6,041,000 par value, the largest total for a short session this year. Railroad bonds made the broadest advance. Higher prices appeared among industrial and public utility obligations also, but the net gains in both groups were narrower than in the rails.

(Logan & Bryan)
(All Fractions in Eighths)

ELECTRICAL AND MANUFACTURING	High	Low	Close
Allis-Chalmers Mfg.	37-6	27	27
Amn. Brown Boveri	7-3	..	7-3
Elec. Auto Lite	39-6	63	33-4
Foster Wheeler	40-6	39-4	39-4
General Electric	46-4	44-6	44-3
Int. Combus. Ener.	3-3	3-1	2-1
Westinghouse Elec.	64-4	61-4	61-4
Genl. Realty	5-3	5-1	5-2
MISCELLANEOUS AND MANUFACTURING			
Abitibi Power & Paper	5-6	5-5	5-5
Amn. Can. Company	109	107-2	107-4
Amn. Ice	35	..	35
Amn. Safety Razor	31-6	..	31-3
Bendix	19-3	19	19
Burroughs Adding	35	34-5	34-5
Case Threshing	78-7	39-7	60
Columbia Graph.	9-6	9-1	9-1
Congoleum-Nairn	9-6	..	9-6
Continental Can.	33	54-3	54-3
Curtiss-Wright	3-6	3-4	3-5
Dupont de Nemours	97-2	85-3	65-6
Eastman Kodak	161	159-4	159-4
Gillette	36-5	35	35-4
Gold Dust	34-7	31-3	31-6
Intl. Harvester	60-6	47	47-7
Natl. Cash Register	29-4	29	29-1
Pullman	38-3	..	38-6
Radio Corpn. of Amn.	21-3	20	20-1
Remington-Rand	9	8-5	8-6
Simmons Co.	12-6	13	13-4
Worthington Pump	65-3	31-5	62-3
RAILS			
Allegheny Corpn.	7-7	7-4	7-4
Atchison	173-4	172-4	172-4
Baltimore & Ohio	64-4	64	64-1
Canadian Pacific	29-4	29-1	29-2
Ches. & Ohio	40-3	40-3	40-3
Chicago & Northw.	32-1	..	32-1
Del. & Hudson	133-4	..	133-4
Del., Lack. & West.	63	..	63
Erie	22-6	92-3	92-3
N.Y. Central	100	98	96
N.Y., New Haven & H.	76-4	..	76-4
Northern Pacific	42-4	42-3	42-3
Pennsylvania R.R.	53-4	52	53
St. Louis San Fran.	17-6	17-4	17-5
Southern Pacific	85-1	84-4	84-4
Southern Ry.	40-1	..	40-1
Union Pacific	173-4	173	173
Comn. Southern	8-7	8-5	8-6
STEEL AND IRON			
Amn. Car & Foundry	31-2	31	32
Amn. Locomotive	19-4	..	19-4
Amn. Steel Foundry	17-3	17	17
Baldwin Loco	17	..	17
Bethlehem Steel	47-2	45-2	46-4
Byers (AM) Co.	40-7	39-3	39-3
Gen. Ry. Signal	55	..	55
General Tank	60-3	69-6	59-6
Rep. Iron & Steel	14-4	14-1	14-1
U.S. Cast Iron Pipe	26-4	26-1	26-2
U.S. Steel	115-1	111	111-5
Westingh. Air Brake	28-4	..	26-4
AUTOMOBILE AND ACCESS.			
Auburn	252	237	236
Briggs	16	15-3	15-2
Checker Cab	19	11-7	12
Chrysler	20-3	20	20
Continental M.	2	..	2
General Motor	44-4	43-5	43-6
Mack Truck	31-1	..	31-1
Mullins Body	24-5	23-1	22-4
Nash	32-4	31-2	31-2
Packard	7	7-7	7-7
Studebaker	20-5	..	20-9
Timken Roller	45-7	45-4	45-4
Willys-Overland	9	..	6
Yellow Truck	10	9-6	9-3
United Aircraft	32-3	30-3	30-4
TIRES AND RUBBER			
Goodrich	12-3	10-4	10-6
Goodyear	41-4	40-1	40-1
PUBLIC UTILITY			
Amn. Foreign Power	35-4	33-4	33-4
Amn. Power & Light	45-4	..	45-4
Amn. Tel. & Tel.	184-7	181-4	182
Amn. Waterworks	59-4	57-4	57-4
Columbia Gas	30-7	30-3	30-7
Consol Gas, N.Y.	38-2	96-2	97
Elec. Power & Lite	45-4	45	45
Inter. Tel. & Tel.	30	29	29
North American	71-7	70-1	71
Pacific Gas & Elec.	46-6	48-3	48-3
So. Cal. Edison	45-5	..	45-5
Stand. Gas & Elec.	73-4	72-3	79-9
United Corpn.	24-5	23-4	23-4
Util. Power & Lt. "A"	24-4	24	24
Western Union	107	103	103
Natl. Power & Lite	31	29-1	29-1
FOOD PRODUCTS			
Borden Co.	66-3	33	53
Canada Dry	42	41-5	41-5
Cont. Baking "A"	13	..	13
Corn Products	66-7	97-6	69
Gen. Foods	53-3	51-3	51-3
National Biscuit	75-1	74	74
Natl. Dairy Prod.	43-4	43-1	43-3
Penick & Ford	96-9	30-1	39-3
Safeway Stores	61-7	..	61-7
Standard Brands	16-2	13-3	19
APPAREL			
Cluett Peabody	23	..	39
Julius Kayser	13-3	..	12-3
Spiegel May	7	..	7
RETAIL TRADE			
Childs Co.	21	..	21
Drug, Inc.	76-4	76-2	76 2
S. S. Kresge Co.	28-3	28-1	29 1
Montgomery Ward	20-6	19-7	18-7
Sears Roebuck	36	34-2	34-2
Schulte Retail	8-1	..	8-1
F. W. Woolworth	73	70-2	70-2
TOBACCOS			
Amn. Tobacco "B"	127	124	124
Liggett Meyers "B"	62-4	61-3	61-3
Lorillard	19-4	19	19
Reynolds Tobacco "B"	53-6	52-3	52-3
MISCELLANEOUS			
Fox Film "A"	18-6	18	18
General Asphalt	22-4	23	23
Int. Match pfd.	30-6	..	60-9
Johns-Manville	47	42	43-4
Loews	44-7	43-3	43-3
Otis Elevator	39-3	38-7	39
Paramount Famous	39-6	39	39
Radio-Keith-Orph.	18-5	17-3	17-3
Tex. Pac. Land	11-2	..	11-2
Trans America	9	8-6	8-7
U.S. Realty	20-3	20	20
Warner Bros.	6-2	6	6
Amn. Intl.	17-4	19	19
Amn. Banknote	29-3	29-4	29-4
CHEMICAL			
Air Reduction	39-7	66	66
Allied Chemical	127	123-3	139-6
Columbia Carbon	73	74	74
Com. Solvents	14-3	13-3	13-5
Davison Chem.	12-3	12-3	12-6
Freeport Texas	39-4	29	29
Lehn & Fink	99	..	29
Tex. Gulf Sulphur	42-7	41-3	41-3
Union Carbide	64-3	61-6	62
U.S. Ind. Alcohol	32-4	32	32-4
OIL AND REFINING			
Atlantic Ref.	16-3	15	16
Cont. Oil	7-4	7-3	7-4
Houston Oil	42-3	40-7	40-7
Mid. Cont. Pete	9	..	9
Phillips Petro	7-6	7-4	7-4
Royal Dutch	30-6	30-5	30-9
Shell Union Oil	5-3	5-1	5-1
Sinclair Cons. Oil	9	8-6	8-9
Stand. Oil, Cal.	38-3	37-7	37-7
Stand. Oil, N.J.	37-3	36-6	37-1
Stand. Oil, N.Y.	19	19-6	19-7
Texas Corpn.	31-4	30-3	30-4
Union Oil, Cal.	17-3	..	17-3
MINING AND SMELTING			
Alaska Juneau	14	13-2	12-2
Amn. Metal	14	..	14
Amn. Smelting	37-7	36-5	36-6
Anaconda Copper	28-6	27-3	27-9
Calumet Arizona	32	31-3	31-2
Calumet Hecla	7	..	7
Cerro De Pasco	17	..	17
Dome	11	..	11
Inspiration	7	..	7
Intl. Nickel	16-1	14-5	14-5
Kennecott	23-3	21-3	21-5
McKeesport Tin	67	64	64-4
Nevada Cons.	9-4	..	9-4
U.S. Smelting	16-9	..	16-2
Vanadium	46-4	43-5	43-5

A 100% Record

Interest, Dividends and Sinking Fund Payments Are Being Made Promptly When Due, on Every Security Underwritten by Us as Follows:

Burrard Inlet Tunnel & Bridge Co.
Dredging Contractors, Ltd.
Grouse Mountain Highway & Scenic Resort, Ltd.
Great Western Timber Corpn.
Harrison Hot Springs Hotel Co., Ltd.
Hastings Building Co.
Kelowna Community Hotel Co.
Kamloops Community Hotel Co.
New Method Laundries, Ltd.
National Bank of Panama (Series "C" and "D")
Prince Rupert Amusement Co.
Republic of Panama 7% Bonds
Smith, Davidson & Wright, Ltd.
Trail Apartments, Ltd.
Westminster Paper Co., Ltd.

Information Concerning Any of the Above Companies Will Be Supplied Upon Request

Royal Financial Corporation, Ltd.
H. W. MILLER, Manager
723 Fort Street, Victoria, B.C.
Phones G 8144-5

Mortgage Investments

Well placed MORTGAGES are a sound and safe investment. You may have money earning only three or four per cent. Why not double its earning power? To those who have money to invest and have had no experience in this class of investment, our mortgage department is always at your service. Information is gladly given.

We have a few very attractive mortgages always on hand bearing interest at 7% and 8%.

PEMBERTON & SON
625 Fort Street Established 1887 Phone G 8121

Dealers in Highest Grade Investment Securities

DOMINION, PROVINCIAL, MUNICIPAL AND PUBLIC UTILITY CORPORATION

A. E. AMES & CO.
LIMITED
We Invite Inquiries
Orders executed on the Montreal and Toronto Stock Exchanges and Curb Markets at minimum commission rates
MONTREAL NEW YORK TORONTO VANCOUVER LONDON, ENG.
Tel. E 4171—301-316 Belmont House, Victoria

AUSTRALIA and NEW ZEALAND

BANK OF NEW SOUTH WALES.
(ESTABLISHED 1817). ($5=£1.)

Paid-up Capital $37,500,000.00
Reserve Fund 30,750,000.00
Reserve Liability of Proprietors 37,500,000.00
$105,750,000.00
Aggregate Assets 30th Sept., 1930 $446,141,892.22

A. C. DAVIDSON, General Manager.

594 BRANCHES and AGENCIES in the Australian States, New Zealand, Fiji, Papua, Mandated Territory of New Guinea, and London. The Bank transacts every description of Australasian Banking Business. Wool and other Produce Credits arranged.

Head Office: GEORGE STREET, SYDNEY. London Office: 29, THREADNEEDLE STREET, E.C. 2.

Agents: Bank of Montreal; Royal Bank of Canada; Imperial Bank of Canada; Canadian Bank of Commerce.

Interpreting the News

A few minutes every Monday morning keeps readers of the Greenshields Weekly Review informed on outstanding financial and commercial developments in the Dominion, with particular reference to their bearing on Canadian security values.

We shall be pleased to send the Weekly Review to any institutional or private investor.

Greenshields & Co
Investment Bankers
Members Montreal Stock Exchange
505 Place d'Armes, Montreal
OTTAWA TORONTO QUEBEC

FOREIGN EXCHANGE

NEW YORK, May 9 (AP).—Foreign exchange easy.
France—3.90 9-16; cables, 3.91.
Italy—5.22 3-16; cables, 5.23 9-16.
Belgium—13.90½.
Germany—23.80½.
Holland—40.19⅛.
Norway—26.77.
Sweden—26.80.
Denmark—26.79½.
Switzerland—19.27.
Spain—10.39.
Portugal—4.61.
Greece—1.29½.
Poland—11.90.
Czechoslovakia—2.93¼.
Jugoslavia—1.73 13-16.
Austria—14.07.
Rumania—0.60.
Argentina—31.75.
Brazil—6.50.
Tokio—49.38.
Shanghai—31.12½.
Montreal—99.93⅝.
Mexico City (gold peso)—47.40.

STERLING EXCHANGE

NEW YORK, May 9.—Demand, 4.86 3-13; cables, 4.86 7-13; 60-day bills, 4.83 31-32.

VICTORY BONDS AND WAR LOAN SECURITIES

(Royal Financial Corporation Ltd.)

DOMINION LOAN, 5%		
1931	100.95	101.25
1937	107.80	108.20
1943	106.46	106.86
DOMINION LOAN, 5½%		
1932	102.90	103.35
1929	104.95	109.90
1934	104.90	105.30
1937	111.90	112.30
DOMINION LOAN, 4½%		
1940	101.65	102.13
1944	101.95	102.16
1946	101.90	102.40
C.N.R. LOAN, 4½%		
1954	101	101¼
1956	101¼	102
1957	101¼	101¾
1968	101½	101¾
C.N.R. LOAN, 5%		
1934	105¾	106¼
1969	107	107¾
1970	107	107.50
C.N.S.S. LOAN 5%		
1955	106½	106¾

(Plus brokerage charges.)

Shell Oil Rumor

LONDON, May 9 (AP).—Sir Henri Deterding, chairman of the Royal Dutch Shell Oil Company, today denied knowledge of reports from the United States that his group had agreed with the Standard Oil Company to withdraw from the American field.

"That's news to me," he said, adding that the report from America was the first intimation he had concerning any such agreement.

WHEAT MARKET CLOSES HIGHER

Weather Reports From North America and Europe Tend to Raise Prices

(Logan & Bryan)

WINNIPEG, May 9.—Wheat futures had a narrow range early, with figures inclined to dip off fractionally at the opening on some selling for foreign account. The fact that overnight rains in the West had been slight and a forecast indicating a continuance of similar conditions easily offset this selling, however. The market soon began to improve and in most of the middle stages was able to maintain gains of around three-quarters of a cent. Western weather conditions and the possibility of frost in North Dakota were supplemented by some bullish reports from Europe as to weather conditions. The feature of trade was an improved demand for May wheat from shippers, and offerings were mostly on the light side. Nothing out of the way materialized in connection with export business. There was a fair demand for cash wheat with offerings not pressing. Winnipeg closed 1 to 3-4 higher.

(Logan & Bryan.)

	High	Low	Close
Wheat—			
May	62¼	60⅝	62⅛
July	63⅝	61⅝	63⅛
Oct.	64⅝	63⅝	64½
Oats—			
May	29½	26¼	29¼
July	29⅛	26⅜	29⅜
Oct.	31½	31	31⅛
Rye—			
May	34⅝	33⅞	34½
July	29½	26½	26¼
Oct	36⅝	37⅛	36⅛
Barley—			
May	31⅝	31¼	31⅝
July	32½	32	29½
Oct.	34¼	34	34¼
Flax—			
May	105⅝	105	105⅝
July	107⅛	106⅝	107⅝
Oct.	112	110½	112

INDEMNITIES

Wheat—	Bids	Offers
July	93½	64⅝
Oct.	63⅞	38

CASH CLOSES

Wheat—1 N., 62¼; 2 N., 58⅝; 3 N., 54⅝; 4 W., 61⅛; 6 W., 49⅛; 6 W., 44⅛; track, 92½; feed 43¼.

Oats—2 CW., 30¼; 3 CW., 26½; ex. 1 feed, 26½; 1 feed, 24½; 2 feed, 22½; rej., 16½; track, 29½.

Rye—1 and 2 CW., 34½; 3 CW., 31; rej., 27½; track, 24½.

Barley—3 CW., 31⅝; 4 CW., 29½; 1 3 CW., 27½; 6 CW., 26½; track, 31⅝.

Flax—1 NWC., 105⅝; 2 CW., 101⅝; 3 CW., 93⅝; rej. 90⅝; track, 105⅝.

CHICAGO QUOTATIONS

	High	Low	Close
Wheat—			
May	84½	84¼	84⅝
July	83⅝	82⅛	83⅝
Sept.	63⅝	81⅛	83
Dec.	84⅝	85½	86⅝
Corn—			
May	60¼	59⅝	60⅝
July	61⅛	60	61⅝
Sept.	60⅝	59⅝	60¼
Dec.	62⅝	31⅝	53⅝

INDEMNITIES

Wheat—	Bids	Offers
July	99⅝	64⅝
Dec.	35½	67½

CASH CLOSES

Wheat—3 R., 83⅛; 3 H., 83⅝; 1 M., 83⅝. Corn—6 M., 66⅛; 2 Y., 56⅛ @ 60⅛; 3 Y., 56⅝; 4 Y., 58½; 3 Y., 54½; 3 W., 60⅝ @ 31⅛.

Oats—1 W., 29½ @ 29⅝; 2 W., 29½; 3 W., 23½ @ 39; 4 W., 29½.

Montreal-Toronto Stock Quotations

(Logan & Bryan)
(All Fractions in Eighths)

	High	Low	Bid
Abitibi Power	..	..	6
Alberta Pacific	..	..	3-3
Asbestos	..	..	40
Atlantic Sugar	24	23-3	23-3
Bell Telephone	141-4	141	141
Brazil	17-4	17	17-3
B.C. Power "A"	..	..	37
B.C. Power "B"	..	..	11-4
Can. Car Fdy.	14	12-4	14
Can. Cement	19	11	11-7
Can. Gen. Elec.	..	..	225
Can. Indl. Al. "A"	3-6	2-4	3-4
Can. Power	..	..	75
Can. Steamers	3	6	3
Cockshutt Plow	..	..	7-1
Cons. M. & S.	105	101	102
Dominion Bridge	33-3	33	32
Dominion Glass	..	..	101
Dominion Textile	72	98-4	73
Fraser Cos.	..	..	1
General Steel Wares	..	..	3-4
Hamilton Bridge	..	..	12-4
Intl. Nickel	15	14-5	13
Lake of Woods	11	10-3	11
Massey-Harris	..	..	5
Montreal Power	35-6	35-4	65-3
Natl. Brewing	29-6	39-3	39-3
Natl. Steel Car	34	28	94
Ogilvie	..	..	180
Power Corpn.	53	50-4	92
Quebec Power	96-3	39	36-3
Shawinigan	42	42	49
Steel of Can.	30	29	30
CURBS			
Ass'd Breweries	..	..	7
B.A. Oil	..	..	10-3
Canada Dredge	91	30-1	30-1
Distillers-Seagram	10-3	10-2	10-3
Dryden Paper	..	..	3
East Dairies	..	..	19-4
Imperial Oil	13	12-6	12-7
Imperial Tobacco Can.	..	..	9-7
Intl. Petrol	12-3	12	12-3
McColl Frontenac	..	..	16
Page-Hersey	..	..	79
Walker-Good	..	..	6-2
UTILITIES			
Intl. Util. "A"	..	..	39-6

BANKS

	Bid	Asked
Canadienne	171-3	171-3
Commerce	214	919
Dominion	216	222
Montreal	279	..
Nova Scotia	216	313-4
Royal	266	..

MISCELLANEOUS	High	Low	Bid
Canada Gypsum	..	..	8-7
Canada Dredge	31	30-1	30-1
Loblaw Grocers	13-3	13-4	13-3
MINES			
Amulet	30	37	97
Coast Copper	..	..	4.00
Hudson Bay	..	..	4.95
Hollinger	8.00	7.65	8.00
Lakeshore	27.85	27.50	27.50
Mining Corpn.	3.39	3.30	3.30
McIntyre	22.90	22.50	22.90
Nipissing	..	..	1.15
Noranda	23.75	23.00	23.00
Premier Gold	76	73	79
Pend Oreille	..	..	1.06
Teck Hughes	7.90	7.80	7.90
Treadwell	..	..	1.75
Wright Harg.	3.97	3.90	3.97

Liverpool Wheat

LIVERPOOL, May 9 (CP).—The following wheat quotations were supplied by Broomhall, Liverpool, today. All prices c.i.f.:

	Today	Y'stdy.
No. 1 Man. Northern, Vancouver, May	79	79
No. 2 Man. Northern, Atlantic, May	73⅝	73⅝
No. 3 Man. Northern, Atlantic, May	73⅛	72⅞
Argentina (Rosafe 63 lbs.), May	64½	64½
Australian (new crop), June	71⅝	71⅝

Note.—The above was translated from British weights and currency to Canadian bushels and money at today's exchange rate between banks, which was $4.86⅝.

Pioneer Gains 14; Other Mines Firm; Oils Change Little

VANCOUVER, May 9.—Pioneer Gold again monopolized trading interest on the Vancouver stock exchange during the short Saturday session. The remainder of the golds and base metals continued firm in light offerings. The small decline in April delivery receipts to Imperial and Regal refineries failed to bring out selling in the Alberta oils group, and the few price changes noted were fractional.

Pioneer Gold continued to reflect bullish development news. The stock opened strong at 1.67 and rose gradually to close at 1.78 bid, a net increase of 14 points. Big Missouri firmed up slightly to 33 3-4c, while Reno at 21c and Premier at 73c, both closed unchanged.

Moderate selling in Eastcrest and accumulation in Nordon, on the curb list, were the features in the oils division. Eastcrest eased from an initial selling price at 44c to a low for the day at 42c, but the stock stiffened up in the last minutes to 43c to end at the day's low, a net decline of 1c. Nordon crossed the board steadily at 31c, and closed up 1c net at the selling quotation. Mayland sagged narrowly to 40c, down 1 1-2c below Friday's close, while Mercury dropped fractionally to 18c bid.

SALES
Oils

Calmont—1,000 at .10½.
Eastcrest—700 at .42; 400 at .43; 200 at .44.
Home Oil—70 at .60.
Ill. Alta.—4,000 at .01¼.
Merland—1,000 at .19.
Mercury—200 at .18½.
Model—500 at .27.

Mines

Big Missouri—1,000 at .33¼; 500 at .34.
Beaver Silver—2,000 at .08.
Cotton Belt—3,100 at .14.
Georgia River—3,500 at .02¼.
Pioneer Gold—1,300 at 1.67; 800 at 1.68; 1,000 at 1.70; 1,000 at 1.71; 1,500 at 1.72; 350 at 1.73; 1,000 at 1.75; 600 at 1.76; 300 at 1.80; 500 at 1.82.
Reno Gold—1,000 at .21.

Curb Exchange

Topley Richfield—500 at .01.
Nordon Corpn.—4,100 at .31.

Industrials

C.P.R.—8 at 30.00.

Stocks and Bonds

(A. E. AMES & CO., VICTORIA)

	Bid	Asked
Abitibi Power & Paper, pfd.	19	..
Beatty Bros., com	..	14
Beatty Bros., pfd.	..	65
Bell Telephone	140½	149
Brazilian T. L. & P.	17¼	17⅜
B. A. Oil	10⅝	10⅞
B. C. Power "A"	29⅝	37
B. C. Power "B"	11⅝	..
Building Products "A"	20	..
Canadian Bakeries "A"	..	11
Can. Canners "B"	10⅝	11
Can. Cement, pfd.	93⅝	94
Canada Gypsum	6⅛	9
Canadian Hydro Electric	60½	..
Canadian Pacific	29¼	..
Can. Steamships, pfd.	21⅜	22
Cockshutt Plow	..	7
Cosmos Imp., common	..	7
Dominion Bridge	23	32¼
Dominion Glass	102½	107
Dom. Textile	70	72½
Ford of Canada "A"	20¼	20½
Frost Steel & Wire, com.	7	14
Frost Steel & Wire, pfd.	..	80
General Steel Wares	3¼	3
Goodyear Tire	100	..
Hamilton Bridge	13⅝	13½
Hinde & Dauch, com	3½	..
Imperial Oil	13	13⅛
Imperial Tobacco	9¾	10
International Nickel	14⅝	14¾
International Petroleum	12	13¼
International Utilities "A"	40	40¾
Lake of the Woods, com.	11	12
Massey-Harris, common	4⅝	6
McColl Frontenac	14⅜	16¼
Montreal Power	35½	35⅝
Nat. Breweries	29	29½
Ogilvie Flour	150	180
Page-Hersey Tubes	77⅞	79
Power Corporation	51	31⅝
Quebec Power	36½	33¾
Riverside "A"	..	12½
Service Station "A"	13	17
Service Station, pfd. "A"	70½	71
Shawinigan W. & P.	49	43½
Sherwin-Williams	26½	29
Steel of Canada, common	30	..
Walkers G. & W.	6⅛	6¼
Winnipeg Electric, common	14½	15

TORONTO WEEKLY STOCK RANGE
(Logan & Bryan)

	High	Low	Close
Abitibi	6½	6	6
Bell Telephone	143	140	140
Brazilian	17¼	19¼	17
Burt	27	97	37
Building Products	30½	30½	20¾
Cons. Bakeries	10⅛	6⅛	9⅛
Can. Dredge	31	31	31
Dominion Stores	33½	31	31
Ford	31	19¾	20¼
Goodyear pfd.	104	102¼	103
Gypsum	9	6⅝	3⅞
Moore Corpn.	14½	14	14¼
Massey-Harris	6¼	4¼	4⅜
Photo Engraving	24½	24	24
Page-Hersey	30½	77⅝	77½
Steel of Canada	30	39	29
Walkers	6½	6	3
BANKS			
Commerce	240	214	214
Dominion	232	219	219
Imperial	219	217	917
Montreal	293	279	279
Nova Scotia	219	216	213
Royal	970	965	295
Toronto	335	234	234
UNLISTED			
B.A. Oil	16⅝	10	19
De Forest	19	17½	17¾
Seagrams	10⅝	10⅛	10⅝
Durant Motors	7⅛	6⅛	9⅛
Pete.	12⅛	11½	11⅝
Imperial Oil	13	11⅝	13⅝
McColl	14½	12½	19⅝
Montreal Power	97½	92⅝	65¼
Power Corpn.	95¼	50	50½
Service Stations	17	16	17
Supertest	91	20¼	90¾
Shawinigan	46½	39	41¼
Malting Can.	13½	12¼	13½
STANDARD STOCKS			
Ajax	145	130	130
Dome Mines	1119	1075	1100
Falconbridge	129	135	135
Grenada Mines	205	168	205
Howey	31	36	39
Hollinger	319	770	790
Kirkland Lake	77	74	74
Lakeshore	2800	2725	2800
Macassa	45	33	40½
McIntyre	3460	3225	3390
Mining Corpn.	949	207	920
Noranda	2700	2900	2380
Nipissing	125	119	116
Premier	65	71	73
Sherritt	90	68	79
Sudbury	90	60	90
Teck	800	765	780
Vipond	115	106	116
Wright Harg.	299	267	293
Big Missouri	40½	32½	33
Chemical Research	395	300	300
Eldorado	76	63	68
Home Oil	68	60	60
Hudson Bay	480	470	420
Nickel	1480	1400	1480
Noron	36	36	30

NEW YORK CURB

(Logan & Bryan.)

	Bid	Asked
Assd G. & E. "A"	19⅛	19⅝
Carib Syndicate	1⅛	1⅝
Cities Service, com.	15	16¼
Cities Service, pfd.	79⅝	80¾
Club. Alum	2⅝	2⅞
Columbia Syndicate	⅛	⅛
Cent. Oil	1	10
Creole Pete	2½	3⅛
Durant Motors of Del.	2	3⅛
Electric Bond & Share	42⅝	43⅛
Gulf Oil	50⅝	31½
Hudson Bay M. & S.	4½	4⅝
Lion Oil Refg.	4⅝	6
Newmont Mining	36⅛	39⅝
Ford "A"	20⅝	..
Niles Bement Pond	19⅛	17⅛
Pantepec Oil	1	1⅛
Premier Gold	⅛	⅛
Shattuck Denn	3½	3⅞
Standard Oil, Ind.	29⅝	26⅝
Stutz Motors	24⅝	25
Todd Shipyard	47	48
Trans. Contl. Airway	6	6¼
Imperial Oil Canada "C"	13⅛	13¼
Int'l Petroleum	11⅝	12¼
United L. & P. Class "A" new	32⅝	29½
United Verde Extn.	6⅝	9⅛
Vens. Pete	⅝	1
Vacuum Oil	32⅝	33⅝
Hollinger	7⅛	8
United Gas	7⅛	..
United Founders	6⅝	..

MONEY MARKET

LONDON, May 9 (AP).—Money, 1⅝%. Discount rates, short bills and three months, 2 3-16%.

SILVER MARKET

LONDON, May 9 (AP).—Bar silver, 13 1/4d per ounce.

AT NEW YORK

NEW YORK, May 9 (AP).—Bar silver quiet and ⅛ lower at 28⅛.

TORONTO GENERAL STOCK EXCHANGE

TORONTO, May 9 (CP).—Stocks were slightly better for the final session of the week. The opening was higher. Strength in New York accounted for the rise locally, interlisted issues being the stocks to come out above their previous closes. After orders had been filled and demand had fallen off, the stocks held to their opening level remarkably well.

Most of the oils presented a firmer front, with B.A. Oil, Imperial and McColl-Frontenac finishing with small gains.

International Petroleum did not follow the group, but slipped back about one-half point.

Nickel, at 15, was up one-quarter point; Noranda closed unchanged at 23 1-4; Brazilian, up a minimum fraction; C.P.R., up one-half point at 29 1-2. Page-Hersey was unchanged at 78; Ford of Canada, easier at 20.

MONTREAL WEEKLY STOCK RANGE
(Logan & Bryan)

	High	Low
Bell Telephone	149	140
Abitibi Pulp & Paper	6	3½
Asbestos Corpn.	50	25
Atlantic Sugar Ref'ng	24	23
Canada Power & Paper	65	70
Canada Bronze	21	90
Canada Cement	12½	12¼
Canadian Pacific Railway	24⅛	27⅜
Can. Car & Foundry	15	13
Can. Car & Foundry pfd.	22	21
Can. Steamships pfd.	5½	9
Cockshutt Plow	6	7
Dominion Bridge	37⅛	31
Dominion Glass	110	108
Dryden Paper Co.	2½	3
Dominion Steel & Coal	4½	2½
Fraser Companies, Ltd.	4½	2½
Fraser Cos., Ltd.	1⅛	1
Chas. Gurd & Co	26	24½
Howard Smith Paper	4⅛	4
Hamilton Bridge Co.	12⅝	12½
Hamilton Bridge Co., pfd.	74	72
Intl. Nickel	14⅝	14
Can. Industrial Alcohol	9⅛	9⅛
Can. Industrial Alcohol "B"	2½	2
B.C. Power & Gas	99½	26½
B.C. Power & Gas "B"	12⅛	11
Cons. Mining & Smelting	108	93
Lake of the Woods	10⅝	10
Montreal L., H. & P.	37⅛	53⅞
Massey-Harris	6	4⅛
McColl Frontenac	15	13
Natl. Breweries, Ltd.	20	29¼
Natl. Steel Car	29	21½
Ogilvie Flour Mills	195	190
Price Bros.	29½	29
Power Corpn. of Canada	56	50
Quebec Power	40	26½
Southern Canada Power	96⅝	95
Shawinigan	46	39
Sherwin-Williams	30	37½
Dominion Textile	79	67½
Steel of Canada	31	99
Steel of Canada pfd.	31⅝	21¼
Brazilian Traction	16	16⅝
Winnipeg Electric	15½	14½
Viau Biscuits	15	12
Bank of Commerce	219	214
Bank of Montreal	262	279½
Bank of Nova Scotia	219	916
Royal Bank of Canada	270	295½
Canadienne Nationale	173½	172⅝
CURBS		
B.A. Oil	10⅝	10
Distillers Seagrams	10½	10
Hiram Walker	9¼	6
Dom. Engineering Works	29	33
Intl. Utilities "A"	40½	39⅝
Intl. Utilities "B"	7½	7
Imperial Oil	12⅝	12⅝
Intl. Petroleum	12	11⅝
Imperial Tobacco	10½	9⅝
Noranda	3675	3300
Page-Hersey	80½	76

FOREIGN BONDS

(Logan & Bryan.)

	Bid	Asked
Antioquia 7's, 1945	92	99
Argentine 6's, 1957	99	88
Argentine 6's, 1959	86	90
Austrian 7's, 1943	106⅝	107½
Belgian 6's, 1955	104⅝	104⅝
Belgian 7's, 1955	116⅝	116
Belgian 7's, 1959	110	110⅝
Bolivia 6's, 1947	32	37
Bogota 6's, 1945	70¼	80½
Brazil 6½'s, 1957	90½	91½
Bordeaux 6's, 1934	105¼	106
Buenos Aires 7's, 1957	79½	77
Buenos Aires 7½'s, 1947	89	90
Chile 6's, 1960	70¼	73
Chile 7's, 1942	82	86
Chile 6½'s, 1957	74	77½
Costa Rica 7's, 1951	65	96½
Denmark 3¼'s, 1955	100½	102
French 7's, 1949	119	119½
French 7½'s, 1941	199¼	120½
Finland 7's, 1950	96	99
Germany 7's, 1949	104¼	105
Graz 8's, 1954	98½	99¼
Hungary 7½'s, 1949	99½	80
Hugo Stinnes 7's, 1939	92½	89
Hugo Stinnes 7's, 1946	73½	74
Italy 7's, 1951	100⅝	100⅝
P. U. 7's, 1957	96	97
Japan 6½'s, 1954	105½	106
Lyons 6's, 1934	105½	106
MSS 6's, 1934	105½	106
Nord 3½'s, 1950	106⅝	107½
Norway 6's, 1944	105	109½
Paris Orleans 7's, 1954	102⅝	102
Polish 6's, 1940	99	69½
Polish 8's, 1955	82	89⅝
Paraguay 6's, 1958	104⅝	106
Paraguay 7's, 1956	106½	107½
Ptz. 7½'s, 1966	25½	26
Seine 7's,	107½	107⅝
SSS 6's, 1920	106⅝	106½
Siemen Halske 6½'s, 1951	99⅝	100
Uruguay 8's, 1945	90	92

Canadian Canners' Report Discloses Strong Position

HAMILTON, May 9 (CP).—Relatively lower profits, but sufficient to pay the reduced dividend are reported by Canadian Canners, Limited, in their eighth annual report, just issued.

The statement shows combined profits from operations and subsidiaries after providing for Government and municipal taxes of $1,025,137, but before providing for bond interest, dividends and depreciation reserves. The sum of $81,381.97 is carried forward into profit and loss account.

The directors on April 1 reduced the dividends, thus cutting the requirements for the coming year by $106,000.

Attention is drawn to the strong financial position of the company with liquid assets of over $7,000,000.

The president, in his letter to the shareholders, mentions that more goods have been shipped since January 1 than for the same period last year, indicating that low prices tend to increase consumption.

The annual meeting has been called for May 20.

DOMINION GOVERNMENT BONDS
Bought and Sold on Close Market
Central Building **C. L. H. BRANSON** Phone Garden 4121

An Investment Service
Equipped to give accurate market data on all securities listed on the principal exchanges. Inquiries solicited.
H. E. HUNNINGS & CO., LTD.
Members Vancouver Stock Exchange and Victoria Stock Exchange
614 VIEW STREET GARDEN 4161

LOGAN & BRYAN
BROKERS
STOCKS—BONDS—GRAIN, ETC.
Members New York Stock Exchange and Other Leading Exchanges in Canada and United States
PRIVATE WIRES ATLANTIC TO PACIFIC
Connecting With Important Intermediate Points in Both Countries
CANADIAN BRANCHES: Victoria, Vancouver, Winnipeg, Toronto, Montreal, Quebec
VICTORIA OFFICE: 1124 Government Street. Empire 1131

VANCOUVER VICTORIA
PACIFIC BOND CORP. LTD.
NOBLE W. PIRRIE Manager
INVESTMENTS - INSURANCE
614-15 CENTRAL BLDG. PHONES G1191 - G1192

Government, Provincial, Municipal Bonds
BOUGHT, SOLD AND EXCHANGED
Dealers in London Stock Exchange Securities
Oliver, Stewart Clark & Co., Ltd.
640 Fort Street Phone E 5041

WHY do some of the biggest CORPORATIONS of CANADA place their total fire and automobile insurance with the Companies which we represent?
BECAUSE they get SECURITY and SERVICE and SAVE MONEY.
We are GENERAL AGENTS for first-class CANADIAN and BRITISH COMPANIES outside the insurance combine and not under Vancouver control. Payment of all claims arranged by us.
JOHNSTON & COMPANY
Independent Agents 1314 Broad Street

658 VIEW STREET PHONE E 9021
JAMAICA PUBLIC SERVICE
FIRST MORTGAGE BOND TO YIELD 5½%
HUGH ALLAN, LIMITED

See the Wild Flowers IN BEAUTIFUL UPLANDS

Visualize the surroundings you would like for your new modern home — the location is THE UPLANDS — reasonable prices, low taxation.

Buy and Build Now

Apply
DOUGLAS, MACKAY & CO.
(Victoria), Ltd.
1214 Broad Street

KEEP YOUR MONEY IN B.C.
7% ON YOUR SAVINGS Guaranteed
All monies invested—in first mortgages only—on improved B.C. real estate—
INTERMOUNTAIN BUILDING & LOAN ASSOCIATION OF CANADA
Room 702-3, Bank of Toronto Building Victoria, B.C.
Also
STOCK EXCHANGE BUILDING VANCOUVER, B.C.
MAIL THIS COUPON
To INTERMOUNTAIN BUILDING & LOAN ASSOCIATION OF CANADA
Stock Exchange Building, Vancouver, B.C.
Send me particulars of your five plans for systematic saving.
Name
Address

Investors
Scraps of Paper
1914, they caused havoc in Europe.
1928-30, they caused havoc from Wall Street.
1931, invest in MORTGAGES giving 7%, 7½% and 8% with
Solid Visible Assets
We have a continual call for mortgage money on high-class properties and we will guarantee to look after your interests personally.
Interviews at your convenience.
Victoria Homes & Gardens, Ltd.
Col. B. de Mossin, Phil Fisher
629 Fort Street

DISCUSS YOUR PROBLEMS WITH YOUR BANKER

Place your business account with the nearest branch of this Bank. The manager will be glad to discuss your business problems with you. His accumulated experience is available for your needs.

THE DOMINION BANK
ESTABLISHED 1871
VICTORIA BRANCH
J. R. SCOBY - - - - Manager
811

SUGAR PACT SIGNED

BRUSSELS, May 9 (AP).—The seven great sugar exporting countries of the world today signed the Chadbourne international sugar contract.

The plan calls for rigid restriction of exportation by the signatory nations.

Manager—Can you do the work?
Hefty Applicant—Work! I heard yer wanted a foreman!

The Mark of True Quality

IT is such matters of social decorum as the wedding invitation or announcement that permit no compromise with authority. You will be assured of correct styling if you entrust this work to the classical judgment and artistry of

THE COLONIST
Commercial Departments
Printing—Lithographing—Bookbinding
1211 Broad Street Phone G 5241

MONTREAL STOCK EXCHANGE REPORT

MONTREAL, May 9 (CP).—Stock prices were generally strong at the close of the Montreal Stock Exchange today. Dominion Textile led the upward trend with a gain of four points at 72 at the end of the week's trading. Among the most popular issues smelters closed with a gain of one point at 101 and Shawinigan was 1 1-4 better at 43. Brazilian rose 3-8 to 17 3-8, while Nickel was fractionally higher at 14 7-8. C.P.R. was firm at 29 1-4, unchanged from last night's close. National Steel Car and Dominion Steel & Coal "B" advanced one each at 24 and 4 1-2, respectively. Abitibi, B.C. Power "A" and "B," Canadian Car, Fraser, Lake of the Woods, Power Corporation and Quebec Power were up fractions. Canada Cement was down 1-2.

WEEKLY GRAIN REVIEW

(Logan & Bryan)

CHICAGO, May 9.—The wheat market has been sensitive to news either way, but the price range the past week has not been particularly broad. Selling developed on the rains in Western Canada and prices sold off around two cents from best figures earlier in the week. General rains in the Canadian Northwest would largely dissipate the bullish sentiment, as much of the recent buying has been predicated on the existence of a serious drought over the spring wheat areas of this country and Canada. Our Northwest has not been as bad off as Canada, but also will require frequent rains during the growing season to make a crop, as there is a big shortage in seasonal precipitation. The foreign crop outlook is generally good, with some qualifying features to this statement. Spring seeding in Russia is said to be much behind schedule, and the French acreage is smaller than a year ago, while in Central Europe present prospects are not regarded as good as a year ago. European stocks are down to comparatively small proportions, and there has been a well sustained demand for wheat, but the most of the recent buying has been of Argentine wheat, apparently, as North American sales have been moderate, following heavy buying of Manitoba wheat a few weeks back. Sales of American hard winters have been a little larger and clearances have been the largest in some time of domestic wheat and flour. Argentine reports recently indicate that the supplies of good quality wheat are limited, with more competition for the spot offerings.

Australian farmers are said to be asking higher prices for their remaining wheat. That country has fared pretty well in disposing of its wheat, owing largely to the sustained good demand for Australian wheat from the Orient, shipments having been larger to Eastern Asia than to Europe. This has removed considerable pressure from the European markets.

It is expected that clearances from North America will be large the remainder of the crop year, with the bulk of it from Canada. Winter wheat prospects are fine, and about the only complaint so far is of too rank growth in some sections of the Southwest. The winter wheat has had ample rain, and in the Southwest probably enough to carry the crop to harvest if necessary. The Northwest will need frequent rains. Seeding in that quarter has been about finished, with the wheat generally having a fair start, and the acreage has not been cut as much as expected in some sections, although some reports suggest a decrease of 10 per cent.

Merritt Bond Issue Bought In Short Time

The Royal Financial Corporation reports that all the bonds of the Southern Interior Light & Power, Limited, amounting to $125,000, which were placed on the market by them and their associates a few days ago, have been sold.

This indicates a change of attitude on the part of investors. During the strenuous conditions of the past twelve months, when numerous Eastern and American companies have found it necessary to defer payment of dividends and in some cases default in payment of interest on bonds, local securities have held up well, there being practically no defaults in payments of dividends on preferred stocks and in payment of interest and sinking fund on bonds. As a result, local securities are growing in popularity with the investor every day, and local companies now find the investment banker interested in additional financing.

Those who are closely in touch with the situation state without hesitation, that sound local securities will undoubtedly find a ready market in future.

WEEKLY REVIEW OF CANADIAN STOCKS

(Logan & Bryan)

TORONTO, May 9.—A further downward readjustment of prices characterized trading last week in the course of which many issues touched new low levels. An extremely cautious and uneasy attitude again prevailed by virtue of certain possible cuts in dividends and, until these were confirmed either way, the trend was decidedly indefinite. It is noted that where in the past the course of the Canadian markets generally followed New York's lead special developments created a situation somewhat unusual, in that a sharp recovery in New York was accompanied by a drastic revision on this side of the line.

However, now that the bad news along with the good is out, indications are not lacking that price levels have become stabilized, particularly among the old pivotal stocks.

As usual, the period under review opened a little unsteady but gradually recovered; until late trading net gains were in the majority for the first time in many days; from this point irregularity entered the picture and stocks gradually moved lower and lower, culminating in a sweeping revision in the closing hour, in the course of which twenty new lows were touched in a heavy state of liquidation. It was quite evident during intermediate sessions that the ticker was discounting something drastic. This proved to be a 50 per cent cut in Canadian Pacific dividend.

One group of stocks to resist the general downward trend was the oils. Super Test Oil gained a point, while International Pete, Imperial Oil, and British American Oil were fractionally higher. Most of the oil companies have issued their annual reports for the past year and on analysis these have been regarded as favorable.

Sales of Imperial Oil, B.A. Oil, and Canadian Oil in 1930 were slightly higher than in 1929 and profits before extraordinary write-offs appear to have been well maintained. Profits available for dividends were below those of the previous year, mainly because of appropriations of relatively heavy proportions to allow for current conditions. Another firm spot during the week was Canadian Dredge which advanced a point. In the statement made at the annual meeting that unfilled orders on the books of the company this year were well maintained, was a constructive factor. Consolidated Bakeries moved a point higher. Ford "A" made a gain of 1½ points. The directors recently declared the regular dividend at the rate of $1.20 per share per annum.

TORONTO MINING STOCK EXCHANGE

TORONTO, May 9 (CP).—Prices still moved in an irregular manner in listless trading on the mining market today, with the oil section providing the bulk of activity.

Wright-Hargreaves, on reports of new ore developments, was in better demand and up a few cents on end. Teck Hughes also firmed ten and Eldorado a couple. Granada dropped five and Premier was off three. Fractional declines appeared among the pennies.

Noranda, after a firm opening, sold off to close down three-quarters from last night, and Base Metals lost 170 to 90. International Nickel was stronger and up 15, and Sudbury Basin regained a couple.

Homestead came ahead again to close eight up on the session, Calmont recovered a couple, and Acme Gas was up a fraction with rights unchanged at seven-eighths. Sarnia and Ajax Oil lost five apiece.

WEEKLY REVIEW OF CANADIAN BONDS

(Logan & Bryan)

TORONTO, May 9.—The response in the Canadian bond market to the announcements made at Ottawa regarding the new conversion loan of the Dominion Government has been considerably advanced during the past week. Tax exemption issues moved up .35 to .45 point, and taxable Government bonds were steady to .25 point higher.

The policy of the Government in placing the interest rate of the new conversion bonds at 4 1-2 per cent proved a strengthening influence in the general list. These bonds will be redeemed after fifteen years or at maturity at par. Present holders of bonds to be converted, therefore, are assured of a return that is higher than the prices at which current high grade bonds are being issued. The $7,500,000 4 1-4 per cent thirty-year issue of the Province of Quebec, offering this week, for instance, have been sold to yield 4.30 per cent.

Another stabilizing influence in the general bond market is the fact that the Dominion Government is asking for no new money at this time. The refunding plan impending is entirely a conversion scheme. This means that there will be no drain at this time for Government purposes on the investment resources of the country. Investment demand for other high grade securities, therefore, should maintain its recent strength. Grounds for the belief that the price trend for high grade bonds will continue upward, appears well based.

VANCOUVER WHEAT

VANCOUVER, May 9.—Futures quotations (bid):

Wheat—	Open	High	Low	Close
May	59⅝	60⅝	59⅝	60⅝
July	81	81⅝	81	81⅝
Cash—			Straight	Tough
No. 1 Hard			62⅝	60⅝
No. 1 Northern			61⅝	58⅝
No. 2 Northern			59⅝	54⅝
No. 3 Northern			53⅝	49⅝
No. 4 Wheat			50⅝	47⅝
No. 5 Wheat			47⅝	44⅝
No. 6 Wheat			47⅝	44⅝
Feed			47⅝	43⅝

"I want to ask one more question," said a little boy. "Well?" queried his tired mother. "When a hole comes in a stocking, what becomes of the piece of stocking that was there before the hole came?"

Radio Broadcastings

Sunday's Programme

CFCT, Victoria, B.C. (475.9m)
10:30 a.m.—The Watch Tower.
10:45 a.m.—Short programme.
11:00 a.m.—Christ Church Cathedral.
9:30 p.m.—Sabbath Vespers.
7:00 p.m.—Montreal time.
7:30 p.m.—Christ Church Cathedral.
8:00 p.m.—Thirty-minute programme.
8:30 p.m.—The Periscope Hour.

CKWX, Vancouver, B.C. (416.7m)
5:30 p.m.—British-Israel lecture.
9:00 p.m.—Home Gas Symphony.
10:00 p.m.—Organ recital.
11:00 p.m.—Capitol Theatre programme.

NBC-KGO (379.5m; 790k)
9:00 a.m.—Lee S. Roberts; Paul Carson, organist.
9:00 a.m.—National Oratorio Society.
10:00 a.m.—Deems Taylor, Musical Series.
10:30 a.m.—Bible Stories.
10:30 a.m.—Yeast Foamers.
11:00 a.m.—National Youth Conference.
12:00 noon—Dr. S. Parkes Cadman.
12:00 noon—Dave Rosebrook and his Band.
1:00 p.m.—National Vespers.
2:00 p.m.—The Vagabonds.
5:00 p.m.—Catholic Hour.
5:00 p.m.—Old Singer's Memories.
5:30 p.m.—RCA-Victor programme.
4:00 p.m.—Enna Jettick Melodies.
4:00 p.m.—Musical Moods.
4:15 p.m.—Collier's Radio Hour.
4:30 p.m.—Piano Pictures.
5:00 p.m.—Bits of Melody.
5:15 p.m.—Salt Lake McCune Symphony Orchestra.
6:15 p.m.—The Coquettes.
6:30 p.m.—Salon Orchestra.
6:45 p.m.—Sunday at Seth Parker's.
7:15 p.m.—Heel Hugger Harmonies.
7:15 p.m.—Dance Orchestra.
7:30 p.m.—Carnation Contented Hour.
8:00 p.m.—Musicians' Benefit Concert.
8:00 p.m.—Chase and Sanborn programme.
8:30 p.m.—The Reader's Guide.
10:00 p.m.—Sunday Night Concert.
11:00 p.m.—Paul Carson, organist.

Columbia Broadcasting System
9:45 a.m.—French Trio.
9:30 a.m.—Gypsy Trail.
10:00 a.m.—Ann Leaf, organist.
10:30 a.m.—Ballad Hour.
11:00 a.m.—Symphonic Hour with Toscha Seidel, violinist.
12:00 noon—Cathedral Hour.
5:00 p.m.—The World's Business.
5:15 p.m.—Baseball scores.
5:30 p.m.—Piano Pals.
5:30 p.m.—The Gauchos.
6:00 p.m.—"Devils, Drugs and Doctors."
6:15 p.m.—Kate Smith and her Swanee Music.
6:45 p.m.—Rhythm Choristers.
6:30 p.m.—Graham-Paige Hour.
9:00 p.m.—Royal's Poet of the Organ.
6:30 p.m.—Fortuna Builders.
8:45 p.m.—Star Reveries.
7:00 p.m.—Continental String Quartette.
7:30 p.m.—Around the Samovar.
8:00 p.m.—Quiet Harmonies.
8:30 p.m.—Ann Leaf, organist.

KJR, Seattle, Wash. (309.1m; 970k)
9:00 a.m.—Mary from Proctor's.
10:00 p.m.—International Bible Students' Association.
10:15 a.m.—Organ.
11:00 a.m.—Northwest Concert Trio.
12:00 noon—Hi-Steppers Orchestra.
1:00 p.m.—Angelus Ensemble.
5:00 p.m.—Emmanuel Tabernacle.
5:30 p.m.—Vocal quartette.
8:00 p.m.—Organ concert, Bobby Hainsworth, organist.
3:30 p.m.—Chet Cathers, baritone; Marshall Bohi and Betty Anderson, duo.
4:30 p.m.—Busy Fingers.
5:00 p.m.—Les Petites Masques drama.
5:30 p.m.—Northwest Mixed Quartette.
8:00 p.m.—Orchestra and guest artists.
7:00 p.m.—Pearl Dempsey's orchestra.
8:00 p.m.—Damski Orchestra.
8:00 p.m.—Tucker's Everslate Band.
10:00 p.m.—Lyric Trio.
11:00 p.m.—The Midnight Serenader.

KOMO, Seattle, Wash. (325.9m; 920k)
9:00 a.m.—N.B.C.
9:30 a.m.—Organ recital.
10:00 to 11:00 a.m.—N.B.C.
11:00 a.m.—Pilgrim Congregational Church.
12:15 to 3:15 p.m.—N.B.C.
3:15 p.m.—Orchestra and vocalists.
3:45 p.m.—Concert Trio.
9:15 p.m.—Studio programme.
8:30 p.m.—Concert Trio.
8:45 to 9:30 p.m.—N.B.C.
9:30 p.m.—Seiberling Singers.
9:45 p.m.—Cello recital.
10:00 p.m.—Kaffee Hag Slumber Hour.
10:30 p.m.—Concert Orchestra.

KVI, Tacoma, Wash. (394.5m; 760k)
9:00 a.m.—C.B.S.
9:15 a.m.—Studio programme.
9:30 to 12:00 noon—C.B.S.
12:00 noon—Cathedral Hour.
5:00 p.m.—Recordings.
5:30 p.m.—Pioneer Steppers.
3:30 p.m.—Vesper Hour.
4:00 p.m.—C.B.S.
4:15 p.m.—Piano Pals.
4:30 p.m.—Dr. C. E. Fuller.
5:00 p.m.—Recordings.
5:30 p.m.—C.B.S.
8:00 p.m.—Jesse Crawford, organist, and Paul Small, tenor.
9:30 p.m.—C.B.S.
7:00 p.m.—Recordings.
9:00 p.m.—Val Valente's Orchestra.
10:00 p.m.—Hans Undi Frits.
10:15 p.m.—Val Valente's Orchestra.
10:30 p.m.—Walkathon.
11:00 p.m.—Phantom Hour.
3:00 p.m.—Teacup Philosopher.
9:15 p.m.—N.B.C.
4:00 p.m.—Mickey Mouse Club.
4:30 to 7:15 p.m.—N.B.C.
7:15 p.m.—Orchestra and vocalists.
8:00 p.m.—N.B.C.
8:30 p.m.—Studio programme.
9:00 p.m.—Little Symphony Orchestra.
10:00 p.m.—N.B.C.
10:15 p.m.—Tuneful Two.
10:30 p.m.—Green Watchmakers' Guild.
10:35 p.m.—Popular Trio.
10:50 p.m.—News Flashes.
11:00 p.m.—Elks Magazine.
11:02 p.m.—N.B.C.
12:00 midnight—Theatre Organ Recital.

KVI, Tacoma, Wash. (394.5m; 760k)
8:00 a.m.—C.B.S.
9:30 a.m.—Recordings.
10:00 a.m.—Mid-Morning Melodies.
11:00 a.m.—Columbia Salon Orchestra.
11:15 a.m.—C.B.S.
12:00 noon—Garden Talk.
12:30 p.m.—C.B.S.
1:45 p.m.—Studio programme.
5:00 p.m.—Happy-Go-Lucky Hour.
5:00 p.m.—Feminine Fancies.
5:30 p.m.—Dental Clinic.
4:00 p.m.—Recordings.
4:15 p.m.—Walkathon.
4:30 p.m.—C.B.S.
5:30 p.m.—Recordings.
8:00 p.m.—C.B.S.
6:30 p.m.—Don Amaico.
7:00 p.m.—Beauty Talk.
7:15 p.m.—Arthur Pryor's Band.
8:00 p.m.—Blue Monday Jamboree.
10:00 p.m.—Gasoline News.
10:30 p.m.—Walkathon.
11:50 p.m.—Earl Burtnett's Orchestra.

Monday's Programme

CFCT, Victoria, B.C. (475.9m)
8:00 a.m.—"Good Morning."
9:15 a.m.—Timely Topics, Dr. Davies.
9:30 a.m.—Request music until noon.
12:00 noon—Half-hour programme.
9:00 p.m.—The Sunset Hour.
7:00 p.m.—Montreal Time.
7:00 p.m.—Light and Popular Hour.

CKWX, Vancouver, B.C. (416.7m)
4:30 p.m.—Recordings.
5:00 p.m.—Empress Brand programme.
5:15 p.m.—Uncle Jerry's Safety Club.
5:30 p.m.—Music.
9:00 p.m.—Studio programme.
8:15 p.m.—Sunshine programme.
8:30 p.m.—Northern Electric Company programme.
7:00 p.m.—Studio programme.

CNRV, Vancouver, B.C. (291.1m)
5:30 p.m.—Dinner programme.
7:00 p.m.—St. John Ambulance Association.
7:30 p.m.—R.K.O. Orpheum Theatre.
8:00 p.m.—Philco.

NBC-KGO, San Francisco (379.5m; 790k)
5:30 a.m.—Cross-Cuts of the Day.
5:15 a.m.—The Lumberjacks.
9:30 a.m.—Arion Trio.
10:15 a.m.—Josephine B. Gibson, food talk.
10:30 a.m.—Woman's Magazine of the Air.
11:30 a.m.—Organ Recital.
12:00 noon—Luncheon Concert.
12:15 p.m.—Western Farm and Home Hour.
1:00 p.m.—Hotel Francis Orchestra.
1:30 p.m.—Pacific Coast School of the Air.
3:00 p.m.—N.B.C. Matinee.
2:15 p.m.—Mormon Tabernacle Choir and Organ.
5:00 p.m.—Bits of Melody.
3:15 p.m.—The World Today.
3:30 p.m.—Phil Cook, the Quaker Man.
5:45 p.m.—News Service.
4:00 p.m.—How's Business?
4:15 p.m.—Cowboy Kids.
4:30 p.m.—Gold Medal Express.
5:00 p.m.—Maytag Orchestra.
5:30 p.m.—General Motors programme.
8:00 p.m.—Stromberg-Carlson programme.
7:00 p.m.—Amos 'n' Andy.
7:15 p.m.—Rainier Ricker Man.
7:30 p.m.—Around the Links with Peter Hay.
7:45 p.m.—Silhouettes, Rembrandt Trio.
8:00 p.m.—Adventures of Sherlock Holmes.
8:30 p.m.—Pacific National Singers.
9:30 p.m.—The Vagabonds.
10:00 p.m.—Richfield News Flashes.
10:30 p.m.—Out of Doors.
10:45 p.m.—The Voice of Pan.
11:00 p.m.—Dance Orchestra.

Columbia Broadcasting System
5:00 p.m.—Park Central Orchestra.
5:30 p.m.—Harry Tucker and His Orchestra.
10:00 a.m.—Columbia Artists Recital.
11:00 a.m.—Columbia Salon Orchestra.
11:15 a.m.—Uneeda Bakers.
11:30 a.m.—Ann Leaf, organist.
12:00 noon—U.S. Army Band.
12:30 p.m.—Wardman Park Orchestra.
1:00 p.m.—Art Gillham.
1:15 p.m.—Gypsy Music Makers.
1:30 p.m.—Nat Brusiloff's Orchestra.
2:00 p.m.—Gordon Kibbler's Orchestra.
3:00 p.m.—Current Events, H. V. Kaltenborn.
3:15 p.m.—Winegar's Barn Orchestra.
4:30 p.m.—The Simmons Hour.
5:00 p.m.—The Three Bakers.
9:00 p.m.—Robert Burns Panatela programme.
8:30 p.m.—Savino Tone Pictures.
7:00 p.m.—Paul Tremaine and His Orchestra.
7:15 p.m.—Fryer's Cremo Band.
7:30 p.m.—Ben Birnia and His Orchestra.
8:00 p.m.—Casino Orchestra.
8:30 p.m.—Ann Leaf, organist.

KJR, Seattle, Wash. (309.1m; 970k)
9:00 a.m.—Morning Devotionals.
5:15 p.m.—Mary from Proctor's.
5:45 p.m.—Olive Reynolds, blues singer.
10:00 a.m.—Robert Monsen, tenor.
10:15 a.m.—Winifred Lundberg, contralto.
10:30 a.m.—The Radio Boy Friends.
11:00 a.m.—Meadow Larks Orchestra.
11:30 a.m.—Julia Hayes programme.
11:45 p.m.—Professor and His Dream Girl.
12:00 noon—Warid Book Man.
12:30 p.m.—Midday Musicals.
1:00 p.m.—Aratha Turley, soprano.
1:15 p.m.—Dental Clinic of the Air.
1:45 p.m.—Jean Kantner, baritone.
5:00 p.m.—Mardi Gras.
3:00 p.m.—Organ; Geneva Brown, soprano.
3:30 p.m.—Smilin' Sam from Alabam'.
3:45 p.m.—Tea Time Tales.
4:00 p.m.—Organ Concert, Bobby Hainsworth.
5:00 p.m.—Uncle Frank.
5:15 p.m.—Story Hour.
5:30 p.m.—Health Talk.
5:50 p.m.—Garden Talk.
5:00 p.m.—Sports Review.
5:15 p.m.—The Red Tops.
9:45 p.m.—"Dead Man's Voice," drama by Don Johnson.
7:00 p.m.—Northwest Salon Orchestra.
7:30 p.m.—Philco Storage Battery Co.
8:00 p.m.—The Easy Chair.
9:15 p.m.—Twilight Trio.
9:30 p.m.—Radio and Television Institute.
8:45 p.m.—Look and Listen.
5:00 p.m.—Montavilla Flowers, lecture.
9:30 p.m.—Wrestling Match.
10:30 p.m.—Moonlight Melodies.
11:00 p.m.—Organ Concert.
11:30 p.m.—Del Mina's Orchestra.
12:00 midnight—Midnight Revellers.

KOMO, Seattle, Wash. (325.9m; 920k)
9:00 a.m.—The Health Man.
9:15 a.m.—Two-Piano Recital.
9:30 a.m.—Julia Hayes, Helpful Hints.
9:45 a.m.—N.B.C.
10:00 a.m.—Tuneful Two.
10:15 a.m.—N.B.C.
11:30 a.m.—Fine-A-Rol Products.
11:45 a.m.—Prudence Penny Talk.
12:00 noon—Vocal Recital.
12:15 p.m.—N.B.C.
1:00 p.m.—Orchestra and Vocalists.
1:30 p.m.—N.B.C.
2:00 p.m.—Vocal Ensemble.
3:15 p.m.—N.B.C.
3:45 p.m.—Concert Trio.

NEW YORK SUGAR

NEW YORK, May 9 (AP).—Raw sugar was steady today, but as buyers and sellers were apart, no sales were reported.

Refiners were interested at 3.14 for spot, but these were held at from 3.18 to 3.20, and the only sale confirmed was 31,500 bags of Phillippines late yesterday to a local refiner at 3.14 delivered.

Refined was unchanged at 4.40 for fine granulated, and as outstanding contracts were pretty well cleaned up yesterday, there was little if any business reported. Second hands, however, were still available at around 4.35.

Sugar futures closed steady; approximated sales, 4,200 tons; May, 1.15; July, 1.22; September, 1.30; December, 1.38; January, 1.50; March, 1.45.

"Please light my cigarette. Mother won't let me play with matches."
—Wahre Jakob, Berlin.

FRECKLES

Tells How to Rid Your Complexion of These Ugly, Rusty-Brown Spots

If you freckle easily, yet find these blemishes hard to remove, read what thousands of women do to fade out freckles and gain a beautiful complexion. They use Othine-double strength; so they no longer dread the sun and winds that cause fair-skinned women such annoyance at this time of year.

You, too, will find that after a few nights' use of this dainty white cream even the worst freckles are disappearing, while the lighter ones have vanished entirely. It is seldom that more than an ounce jor of Othine is needed to clear away these ugly blotches and restore the natural beauty of your skin.

Be sure to ask for Othine-double strength at any drug or department store. Money back if it does not remove even the worst freckles and leave your complexion soft, clear and beautiful. (Advt.)

Vancouver Island Coach Lines, Ltd.

"We Cover the Island"

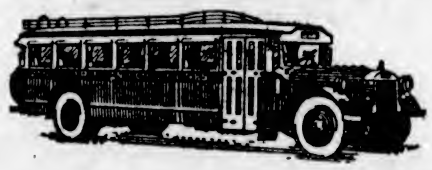

"All Our Routes Are Scenic"

NOW—WHY NOT?

With the warm Summer-like weather that we have been experiencing during the past few weeks, we do not consider it amiss to suggest that now is the ideal time to take that annual vacation, and we cannot think of a more pleasant way of doing so than by seeing Vancouver Island. Golfing, fishing, bathing and mountain climbing are only a few of the attractions on our wonderful Island. Our services, with economical fares, suitable schedules and conveniently-placed depots are ready to assist make your trip a source of pleasure and delight. See Vancouver Island by motor coach. TRAVEL NOW.

CHARTER TRIPS A SPECIALTY

WE OPERATE ON THE FOLLOWING ROUTES

Victoria-Nanaimo
Victoria-West Saanich Road
Victoria-Sooke-Jordan River
Victoria-Sidney-Rest Haven
Victoria-Deep Cove
Victoria-Salt Spring Island
Victoria-Langford-Goldstream
Victoria-Cordova Bay
Burnside Route
Lake Hill Route
Nanaimo-Qualicum Beach-Campbell River
Nanaimo-Port Alberni
Duncan-Deerholme
Duncan-Cowichan Lake
Cowichan Lake Boat
Victoria-Metchosin
Victoria-Gordon Head
Victoria-Cadboro Bay
Gorge Route
Douglas-Agnes Route

CORDOVA BAY
SPECIAL SERVICE, SUNDAY, MAY 10—
Leave depot 10 a.m. and 6:30 p.m.; returning, leave Cordova Bay at 10:30 a.m. and 7 p.m.

EXPRESS CARRIED

We maintain a speedy, efficient express service to all points on Vancouver Island served by our stages. Our rates will save you money.

WE ARE PICKWICK-GREYHOUND AGENTS
From Coast to Coast From Border to Border
NEW LOW FARES NOW IN EFFECT
TICKETS TO ANY POINT ON SALE AT OUR OFFICE

Depot, Broughton St. at Broad
Phone E 1177 Phone E 1178

The Daily Cross-Word Puzzle

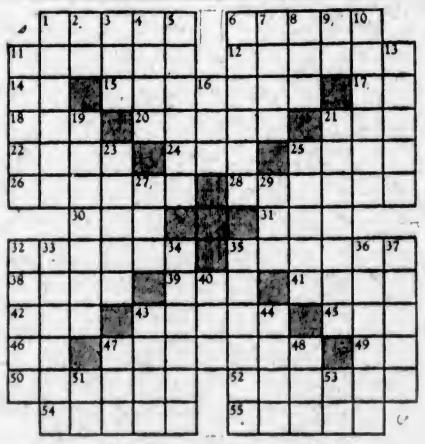

ACROSS
1. Trades.
6. Ascetic.
11. Vote.
12. Counterfeiter.
14. Verb of being.
15. To triumph.
17. Note of scale.
18. Juice of plants.
20. Exercise.
21. Number.
22. To insulate.
24. Goal.
25. Objectionable child.
26. Rolls of yarn.
28. Multitudes.
30. Fuss.
31. Bird.
32. Items of property.
35. Heraldic devices.
38. Beverage.
39. Vehicle.
41. Terrible.
42. Youth.
43. Arctic.
45. Flaxen.
46. Latin conjunction.
47. Disputations.
49. Pronoun.
50. Chronicle.
52. Kind of pigeon.
54. In fond.
55. War horse.

DOWN
1. A fabric.
2. Spanish article.
3. High mountain.
4. Title.
5. Metric measures.
6. Scandinavian minstrels.
7. Labor.
8. Lubricant.
9. Inclosed.
10. Pertaining to grain.
11. Fundamental principle.
13. Schisms.
16. French for wine.
19. Contented.
21. Surveyors' instrument.
23. Kind of duck.
25. Tired.
27. Negative adverb.
29. Pronoun.
32. More capable.
33. Stationed.
34. Reproves harshly.
35. Sudden pains.
36. Supposed.
37. Drain.
40. Beverage.
43. Small opening.
44. State of confusion.
47. Vessel.
48. Hint.
51. Business association.
53. Symbol of tellurium.

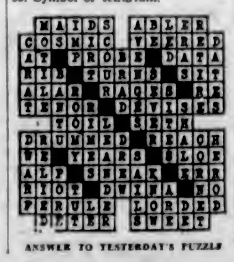

ANSWER TO YESTERDAY'S PUZZLE

DON'T BE VAGUE—ASK FOR 'HAIG'

NO FINER WHISKY GOES INTO ANY BOTTLE

This advertisement is not published or displayed by the Liquor Control Board or by the Government of British Columbia

Important Notices, Employment, Business and Professional Directory, Wants, Etc.

The Daily Colonist

RATES FOR CLASSIFIED OR WANT ADVERTISEMENTS

One and one-half cents a word each insertion; nine cents a word a week, with a minimum of ten words; cash with order. No advertisement accepted for less than twenty-five cents.

Death and Funeral Notices, $1.50 first insertion; $1.00 for each additional insertion. Marriages, Cards of Thanks and In Memoriam Notices, $1.50 per insertion.

Birth Notices, $1.00 per insertion.

Business or Professional Cards of two lines or under, $3.98 per month. Additional space at $1.38 per line per month.

Advertisers who desire may have replies addressed to a box at The Colonist and forwarded to their private address. A charge of ten cents is made for mailing replies. In this case add three words ("Box....Colonist") to the count for the number of words.

Out-of-town readers of our advertisements ask advertisers to give address as well as phone numbers, as it is not always possible to communicate through the phone.

To insure insertion Classified Ads should reach The Colonist before 10 p.m. on the day previous to publication.

Classified Ads for The Sunday Colonist will be accepted up to 10 p.m. on Saturdays.

The Colonist will not be responsible for more than one incorrect insertion of any advertisement ordered for more than one issue.

Any claim for rebate on account of errors or omissions must be made within thirty days from the date of the same, otherwise the claim will not be allowed.

The Colonist service is available every day from 8 a.m. to 10 p.m., excepting Sunday. Just call Empire 4114.

CLASSIFICATIONS

Acreage for Rent 83
Acreage for Sale 82
Acreage Wanted 84
Autos for Hire 66
Automobiles 65
Births 1
Bicycles and Motorcycles 40K
Boats and Launches 70
Building Material 40A
Business Directory 71
Business Opportunities 69
Cards of Thanks 4
Church Notices 9
Clothing, Furs, Shoes, Etc. 40B
Coming Events 10
Dancing 25
Deaths 2
Dressmaking 28
Educational 23
Farms for Rent 86
Farms for Sale 85
Farms Wanted 87
Flats and Apartments to Rent 53
Flats and Apartments Wanted 54
For Sale, Miscellaneous 40
Furniture 40D
Fuel 40C
Funeral Directors 6
Furnished Houses for Rent 55A
Furnished Rooms for Rent 49A
Furnished Rooms Wanted 50A
Halls to Rent 39
Hotels 42
Housekeeping Rooms to Rent 51
Housekeeping Rooms Wanted 52
Houses for Sale 79
In Memoriam 5
Lodges and Societies 33
Lost and Found 29
Machinery 64
Market Specials 35
Marriages 3
Maternity and Convalescent Homes 62
Miscellaneous 37
Money to Loan 31
Monumental Works 8
Music 24
Musical Instruments 40E
Nursery Stock, Plants, Etc. 40H
Personal 21
Professional Directory 72
Property for Sale 80
Property Wanted 81
Poultry and Livestock 63
Radio 40F
Room and Board 47
Room and Board Wanted 48
Situations Wanted—Female 18
Situations Wanted—Male 17
Stoves, Ranges, Furnaces 40L
Summer Resorts 61
Teachers Wanted 13
Timber 30
To Exchange—Miscellaneous 22
To Exchange—Real Estate 73
To Rent—Miscellaneous 38
Unfurnished Houses to Rent 55B
Unfurnished Rooms to Rent 49B
Unfurnished Rooms Wanted 50B
Wanted—Female Help 14
Wanted—Male Help 13
Wanted Miscellaneous 41
Wanted to Borrow 32
Wanted to Rent—Houses, Furnished 57A
Wanted to Rent—Houses, Unfurnished 57B
Wanted to Rent—Miscellaneous 58

1 BIRTHS

YICK—At the Jubilee Hospital, to Mr. and Mrs. Wong Yick, 834½ Cormorant Street, May 3, a daughter.

BREMMER—At the Jubilee Hospital, to Mr. and Mrs. D. W. Bremmer, R.R. No. 2, Victoria, May 5, a daughter.

HENRY—At the Jubilee Hospital, to Mr. and Mrs. C. A. Henry, 812 Gore Road, May 8, a son.

WALKER—At the Jubilee Hospital, to Mr. and Mrs. H. M. Walker, 418 Craigflower Road, May 8, a daughter.

SMITH—At the Jubilee Hospital, to Mr. and Mrs. Jack Smith, Premier, B.C., May 8, a daughter.

HODGE—At St. Joseph's Hospital, to Mr. and Mrs. William Hodge, 1302 Fort St., May 3, a daughter.

McMILLAN—At St. Joseph's Hospital, to Mr. and Mrs. David McMillan, 3052 Washington Avenue, May 7, a son.

KAMANN—At St. Joseph's Hospital, to Mr. and Mrs. Fleetwood Kamann, 2664 Cedar Hill Road, May 7, a son.

2 DEATHS

MEGAHY—There passed away Thursday, May 7, at St. Joseph's Hospital, John Meaghy, of 1135 Hilda Street; aged sixty-five years. The late Mr. Meaghy was born in Belfast, Ireland, and came to this city two years ago from Toronto, Ontario. He is survived by his widow in this city.

Funeral services will be held Monday afternoon, May 11, at 2 o'clock, from the parlors of the S. J. Curry & Son Funeral Home, under the auspices of the Society of Friends. Interment will be made in the Royal Oak Burial Park. It is requested that no flowers be sent.

4 CARD OF THANKS

Mrs. S. Flash and Mrs. L. J. Levy wish to thank their many friends for their kindness and beautiful floral tributes received during their sad bereavement in the loss of their loving mother.

6 FUNERAL DIRECTORS

HAYWARD'S B.C. FUNERAL CO., LTD. Established 1867. 734 Broughton Street, Victoria, B.C. Phones—Empire 3614, Garden 7679, Garden 7682, Empire 4065.

SANDS FUNERAL CO. Office and Chapel, 1612 Quadra Street. Phone Empire 7511

THOMSON & FETTERLY'S FUNERAL HOME. 1625 Quadra Street. Phone Garden 2612 Night and Day

McCALL BROTHERS "The Floral Funeral Home" Johnson and Vancouver Streets. Phone Garden 2012

S. J. CURRY & SON Funeral Service. PRIVATE family rooms. Large, restful Chapel. Funeral Home cor. Quadra and Broughton. Phone Garden 3512, Day or Night

7 FLOWERS

SAVORY'S—WEDDING BOUQUETS, DESIGNS, etc. Phone Empire 1137. 1421 Douglas.

WOOD'S FLOWER SHOP, 1605 DOUGLAS. Cut flowers and designs. Phone Garden 4014.

7A FUNERAL DESIGNS

BALLANTYNE BROS., LTD. Cut Flowers and Designs. 645 Fort Street. Phone Garden 2421. Flowers Telegraphed Anywhere

8 MONUMENTAL WORKS

STEWART MONUMENTAL WORKS, LTD. Take No. 6 or 7 street car to works, 401 May Street. Phone Garden 3433.

9 CHURCH NOTICES

ANGLICAN

St. Barnabas' Church, corner Cook and Caledonia. No. 9 car. Holy Communion, 8 a.m. Choral Eucharist, 11 a.m. Sunday school, 2.30 p.m. Evensong, 7.30. Rev. N. E. Smith, B.A., rector.

10 COMING EVENTS

A DANCE UNDER THE AUSPICES OF Dr. A. P. Barton will be held in the S. of E. Hall, Broad Street (opp. Colonist), Wednesday, May 13, at 9.30 p.m. Evelyn Holt's orchestra. Refreshments. Admission 35c. Join the crowd.

ANNUAL DANCE, OAK BAY WANDERERS R.F.C., at the Crystal Garden, Thursday, May 14. Buffet supper. $3 a couple. Phone G 6260.

BRITANNIA BRANCH, CANADIAN Legion, partner whist, Monday evening, 718 View Street. Two firsts, $5; two seconds, $2.50; two thirds, $1.50; two specials. 8.30 p.m.

ENTRIES FOR VICTORIA CITY KENNEL Club Show on May 18 can be accepted until May 13. P. Dodsworth, secretary. Phone G 6370.

INDEPENDENT LABOR MEETING IN Labor Hall, Courtney Street, Sunday, May 10, at 7.30 p.m. Speaker, J. T. Stott, on "Can Capitalism Last?"

McMORRAN'S PAVILION, CORDOVA Bay—Dance every Saturday night at 9. Pitt's orchestra; hear him on the piano-accordion.

MONDAY, MAY 11, 3.30 P.M.—EAGLES' whist, Eagles' Hall. Prizes: Two $4, two $2.50, two $1; special, two $1.

NON-PENSIONERS' MEETING, WEDNESDAY, May 13, at 7.30 p.m. 564 Yates Street. All non-pensioners welcome.

PYTHIAN SISTERS, ISLAND TEMPLE No. 8, meet every second and fourth Thursday. All members requested to attend.

PRAIRIE DANCE, MONDAY NIGHT, Amphion Hall, 8 to 12. Evelyn Holt's orchestra. Admission 25c.

SILVER TEA AT HOME OF MRS. H. C. Oldfield, Elk Lake, Wednesday, May 13, 3-5 o'clock, under auspices of St. Michael's W.A. Fancywork and home cooking stalls.

"STARLETS" DANCE, ROYAL VICTORIA Yacht Club, May 15, 9 till 2. Zala's orchestra. Tickets 75c. Members of O.E.S. and friends cordially invited. Tickets from Miss Richards, Colonist Editorial Dept.

THE REGULAR MONTHLY MEETING of the Pro Patria Branch, Canadian Legion, will be held in the Club Rooms on Tuesday, May 12, at 3 p.m. All members are requested to attend.

THE WOMEN OF MOOSEHEART LEGION will hold their meeting in the K. of C. Hall, Monday, May 11, at 8 o'clock.

WORKERS' ALLIANCE WILL HOLD A mass meeting at Central Park on Sunday evening at 7 o'clock. Business meetings as usual on Monday, at Temple Hall, 7.30 o'clock. All welcome.

13 WANTED—MALE HELP

COMPETENT BOOKKEEPER, MAN about 35, with freight office experience preferred, to take charge of our Victoria office and wharf. State age and experience, with copies of references. Apply Box 3259, Colonist.

JOHN WOOD — VOCATIONAL ADVISER. International Correspondence Schools: Canadian, Ltd. Phone E 7011. 709 Yates St.

MAN OR WOMAN TO TRAVEL AND appoint local representatives; position permanent; yearly guarantee $1,300, being $25 weekly and expenses; commission and bonuses besides. State age, experience, general qualification. Give phone. Box 2236, Colonist.

SALESMAN WITH CAR TO HANDLE well-known goods. Good commission. Apply Box 1032, Colonist.

WANTED, AT ONCE—YOUNG MAN, 21 years of age, or over, for a reliable position in city. The Griffith Co., 317 View Street.

13A SALESMEN AND AGENTS

UNIVERSITY STUDENTS

A GOOD OPPORTUNITY IS OFFERED to men desirous of returning to university next Fall. Ambitious students can secure a salaried position with a splendid opportunity of earning a bonus sufficient to cover next year's tuition fees. Write or call Room 212—825 Granville Street, Vancouver.

14 WANTED—FEMALE HELP

FREE RENT TO WIDOW AND ONE child, or couple, without children, for supervision of household. Two adults. Apply Box 3389, Colonist.

FIVE WOMEN, OVER 30, FOR PERMANENT and profitable employment; must have neat appearance and be able to devote thirty hours per week to the work. Apply, Monday, Charis, 401 Bank of Toronto Bldg., 1405 Douglas Street.

OWNER OF UP-TO-DATE ESTABLISHED beauty parlor would like to meet experienced hairdresser with good following, with view of sharing expenses of shop. Excellent opportunity for right party. Box 2037, Colonist.

PARIS ACADEMY OF HAIRDRESSING, 835 Granville Street, Vancouver, B.C., will enroll a limited number of students. Tuition in all branches of beauty culture by expert instructors.

RELIABLE WOMAN (SOME NURSING experience), to care for invalid lady and help with housework; $35 per month. Box 2237, Colonist.

REFINED GIRL, ABOUT 17, WANTED immediately to go to Yukon as companion-help; two years' engagement; must be willing to learn, and fond of children; no experience necessary. Phone G 3898.

WANTED — RELIABLE PERSON TO care for child for a few afternoons and evenings a week, living in Oak Bay. Phone G 3536.

$50 — FULL COURSE HAIRDRESSING. Terms. Victoria Hairdressing College, Woolworth Bldg.

16 AGENTS WANTED

EXPERIENCED PORTRAIT MEN MAKE $100-$300 weekly with newest, hottest panel portrait specialty. Write quick for free starting offer. Cruver, 2481 Jackson Blvd., Chicago.

LIGHTNING STRANGE BATTERY COMPOUND. Charges discharged batteries instantly. Eliminates old method entirely. Gives new life and pep. Particulars, Lightning Company, St. Paul, Minn.

RELIABLE MAN FOR ONE HUNDRED store route, this district; experience unnecessary; no selling; distribute and collect. Should net seventy dollars weekly. Shamas Mfg. Co., New Toronto, Ont.

SALES MEN AND WOMEN—SELL KNITTED ties; beautiful assortment; price low; commission high; exclusive territory. Public Service Sales Co., 503 Dominion Bank Bldg., Vancouver, B.C.

17 SITUATIONS WANTED—MALE

A. J. GREGG, HOUSE WINDOWS cleaned, 5 cents each, outside. Hardwood floors polished. Phone G 5023.

BOOKKEEPER WANTS WORK, WHOLE or part time. Phone Garden 6478.

CHEF, FIRST-CLASS, WANTS ENGAGEMENT: hotel or cafe. American and European plan. Specialize dinners and banquets. References. Address Box 2211, Colonist.

DANGEROUS TREES TOPPED AND felled by reliable people. Trees trimmed. G 4872, between 5 and 7 p.m.

EXPERIENCED BOOKKEEPER-SALESMAN, exceptionally useful in any business in or out of city. P.O. Box 582. Phone G 1603.

HANDYMAN WANTS WORK OF ANY kind, by day or contract. Phone E 6731.

J. MOSSOP, PAINTING, PAPERHANGING; neat work promptly done. G 2335.

MALE STENOGRAPHER, AGE 17, WITH knowledge of junior bookkeeping, desires position. Box 3176, Colonist.

POSITION AS COOK, BUTLER OR chauffeur; experienced. Phone E 6540.

RELIABLE, ACTIVE MAN, 35; ANYthing welcome. Box 2215, Colonist.

RELIABLE SINGLE MAN WANTS WORK on farm; good ploughman. Box 3118, Colonist.

WANTED—PART OR WHOLE-TIME bookkeeping; life experience. Apply Box 2207, Colonist.

WANTED—POSITION ON VANCOUVER Island. Have ten years' executive experience general merchandising and finance; have pleasing appearance and personality. Guarantee to increase your business. Canadian, married; here owing family illness. Box 996, Colonist.

YOUTH, 17, ONE YEAR COLLEGE, wants position; chief consideration opportunity to learn business, lumber, metal, electrical, drafting, surveying; would consider apprenticeship. Apply Box 2265, Colonist.

17 SITUATIONS WANTED—MALE (Continued)

17A PAINTERS AND DECORATORS

AT MODERATE PRICES—PAINTING, paperhanging, kalsomining. Estimates free. Phone Empire 4312.

F. C. WHITE, INTERIOR DECORATOR, house painting, roof expert. Phone Empire 5043.

PAINTING, KALSOMINING AND ROOF-work at reasonable prices. Work guaranteed. Estimates free. Phone G 4872.

PAPERHANGING, PAINTING, KALSOMINING work wanted. Phone G 3827.

17B CHIMNEY SWEEPING

A CLEAN SWEEP. PHONE FRED Carter (successor to William Neal), E 7583.

17C CARPENTERS AND CONTRACTORS

ALTERATIONS, HOUSE RAISING, foundations, roofs repaired. Estimates given. G-7862, G-2338. O'Regan.

ATTRACTIVE HOMES BUILT — EASY terms. Alterations. K. P. Irvine, E 3417.

CEMENT WALLS, FLOORS, LILY ponds, sewers. Cinders hauled. Briar & Pryer. E 4935, E 8239.

IF YOU WANT A CARPENTER, PHONE secretary of local union. Empire 0944.

WILL GLADLY ESTIMATE LOWEST prices brickwork, chimneys, plastering, concrete drains; repairing, any kind. Phone E 0735.

17D PLUMBING AND HEATING

RELIABLE PLUMBING COMPANY. OUR fully-equipped "Plumbing Shop on Wheels" to your door saves you money on repairs. Phone G 1641.

SAANICH PLUMBING & HEATING CO.—Repairs of all kinds. F. Sutton, Blenkinsop Road. E 4349.

17E GARDENERS

EXPERIENCED GARDENER WANTS A day per week. Phone E 0053.

GARDENS FIXED UP, BY HOUR OR day; charges reasonable. Phone E 3935.

W. UNDERDOWN, LANDSCAPE GARDENER. Rock, soil, gravel delivered anywhere. G 3948. 1591 Hillside Avenue.

18 SITUATIONS WANTED—FEMALE

CAPABLE, EDUCATED WOMAN, MIDDLE age, accustomed meeting public, seeks position doctor's or similar office, whole or part time. Box 2253, Colonist.

CARE OF CHILDREN OR HOUSEWORK. Phone Garden 7302.

DAILY HOUSEWORK, 8.30 TO 9; kitchen work, cooking. Phone E 7323. Mrs. Beck.

DANISH COOK, EXPERIENCED, SEEKS position in large house; references. G 1039.

DANISH WOMAN WANTS WORK, cleaning, cooking, mending; day hours. Phone G 1039.

EXPERIENCED COOK-GENERAL, MODERATE wages. Box 2314, Colonist.

EXPERIENCED COLORED GIRL — Wants cleaning, cooking dinners. 35c hour, car fare. E 0090.

FINNISH GIRL, EXPERIENCED COOK general, seeks position. Highly recommended. References. Box 3392, Colonist.

HOUSEWORK, ETC., 8 TILL 3.30. PHONE E 5347.

MIDDLE-AGED WOMAN WANTS POSITION as housekeeper to widower or small family. Box 2310, Colonist.

WANTED—CARE OF CHILDREN OR help in store, afternoon or evenings. Phone E 7829. Mrs. Beck.

21 PERSONAL

A. P. BASSETT. Piano Tuner and Repairer. 2661 Douglas Street, Victoria, B.C. Phone Empire 4832

A TURKISH BATH, WITH SPECIAL treatment, quickly reduces overweight. Miss Van Becker, London Diploma, 732 Yates. Phone E 7935.

A GIFTED ADVISER—MME. SAMMI, Suite 3, 802 Esquimalt Rd. Ph. G 3463.

AT THE BRIDGE STUDIO—CONTRACT, Whitehead system. Empire 0323.

ADVICE ON BUSINESS AND CHARACTER analyst—Olivia, 725½ Fort St. E 0012.

A SPECIAL EVERY MORNING BETWEEN 9 and 10—Finger wave or marcel, 50c; shampoo, 35c. No appointments. Bert Waude Hairdressing, successors to Fraser's, 740 Fort Street.

A TURKISH BATH BENEFITS RHEUMATISM, sciatica, lumbago, neuritis. Miss Van Becker, 732 Yates. Phone E 7835.

BATHS AND MASSAGE—R. H. BARKER, 401 Campbell Bldg. Phone E 8943.

ECZEMA, ITCH, PIMPLES, PSORIASIS, piles, ulcerated legs. Try George Lee's Old Chinese Eczema Remedy. 1501 Government Street.

IF YOUR WATCH DOES NOT GIVE satisfaction, bring it to the "Watch Bench." Mainsprings, $1; cleaning, $1. Old gold bought. 1126 Broad St., opp. Spencer's.

IF YOU ARE A BRAIN WORKER, EYE-strain will distract from your efficiency and make your work a burden. A thorough eye examination is the first step toward safety. Don't put it off. See Joseph Rose, Optometrist, now, 1013 Government Street.

LADY, TRAVELING TO ENGLAND about the end of May, would care for baby or invalid for part fare. In care of Box 2231, Colonist.

MASSEUSE, C.S.M.M.G. DIP. (ENGLAND) Debty., rheumatism, constipation. Miss McPherson, 920 Menzies. E 7415.

MADE-TO-MEASURE SUITS, $34 UP. Rankin, Tailor, 734 Pandora Avenue.

MENZIES NURSING & CONVALESCENT Home, 130 Menzies St. Phone Empire 9011.

PHONE WARNER STORAGE CO., EMPIRE 0224, for moving, packing, shipping, storage. Personal attention by Harry Warner, late of Lamb Storage Co.

SUITS TO MEASURE, $27. FIT GUARANTEED. Jack Davis (Clarence Costumiers), 757 View Street.

SPIRELLA FOUNDATION GARMENTS—301 Jones Bldg. E 8311. Hours, 2 to 5.

SHOE REPAIRS WHILE YOU WAIT—Bob Hawkes, "The Home of Fine Shoe Repairs," 618 Trounce Alley.

TUXEDO SUITS FOR SALE CHEAP; size 38 to size 44 breast. Just like new. Clarence Costumiers, 757 View St.

TUXEDO AND FULL-DRESS SUITS FOR rent. Clarence Costumiers, 757 View St.

WOMEN'S AND CHILDREN'S DRESSES, also plain sewing. Miss Reece, 2050 Washington Avenue.

WHEN PAYING YOUR TELEPHONE bill eliminate your parking troubles by having your tires, battery, oil, etc., serviced at Louis Nelson's One-Stop Service Station, opposite B.C. Telephone Pay Office, corner Blanshard and Johnson Sts.

WYATT'S BETTER BRITISH RAZOR blades at better stores cost no more.

YOUR WEDDING INVITATIONS OR announcements must be correctly printed. We have had long experience and know how. THE COLONIST (Printing Dept.) 1211 Broad Street

21A HAIRDRESSING

BON MARCEL BEAUTY PARLORS, 1383 Fairfield Road. Marcel 50c. Phone E 5838.

BY A HARPER METHOD GRADUATE, 207 Belmont House—Shampoo, 50c; scientific scalp treatment, 50c; finger wave, 50c; marcel, 50c; face and neck massage, $1; steamoil, $1. Garden 6231.

EXPERIENCED OPERATOR WILL CALL at your home. Phone E 5826.

FIRTH BROTHERS' EXCLUSIVE SYSTEM of permanent waving positively benefits the hair. $5 full head. 709 Fort St.

HAIRDRESSING IN YOUR HOME; EXPERIENCED operator. Empire 7802.

HAIRDRESSING IN YOUR HOME — Experienced operator. Phone E 0726.

HAVE YOUR NEXT HAIRCUT DONE by "Denny," Parisian expert, Hair-Craft Beauty Salon, 204 Pemberton Bldg.

MARCEL, FINGER WAVE AND HAIR cut, in your home, city or country; experienced operator. Phone Garden 4980.

SHADOW MARCEL, 25c; HAIRCUT, 25c. Corner Duchess and Fort. E 4839.

22 TO EXCHANGE

WILL TRADE MEYERS 350-GALLON electric pump for young Jersey cow. Box 2297, Colonist.

Double Service in Want Ads

You can telephone your answers as well as your classified advertisements to The Colonist. Readers are often interested in Want Advertisements that do not carry the names or addresses of advertisers, but a Colonist box number. For the accommodation of those readers who find it inconvenient to write an answer, and to serve the advertiser better, we will take replies to Box Numbers over the telephone.

The Colonist service is available from 8 a.m. to 10 p.m., excepting Sundays. Phone Empire 4114.

23 EDUCATIONAL

COACHING FOR JUNE EXAMINATIONS. Special tuition in all subjects in first, second, third years, high school. E 9367.

CIVIL SERVICE EXAMINATIONS — EXPERT coaching. Day school, night school. Sprott-Shaw Business Institute. Phone E 7164.

NEW ERA BUSINESS SCHOOL, HIBBEN-Bone Bldg. Principal, Mrs. B. C. Keates. Shorthand, typewriting, bookkeeping, high school subjects. Coaching for Civil Service exams. Day and Night school. Phone Garden 8025.

PRIVATE TUITION GIVEN: LATIN, French, Italian, German. Apply to Major Harold Holme, 118 Menzies Street.

SPROTT-SHAW BUSINESS INSTITUTE. Affiliated with The Business Educators' Association of Canada. Day students enrolled each Monday. Night students enrolled each Tuesday. Courses: Stenography, Secretarial, Commercial, Preparatory, Civil Service, Radiotelegraphy. Write or call for prospectus. SPROTT-SHAW BUILDING. Phone Empire 7164

SHORTHAND SCHOOL, 1011 GOVERNMENT Street. Business subjects, thorough tuition. E. A. MacMillan, principal. Phone Garden 4341.

THE ROYAL BUSINESS SCHOOL (OVER Campbell's, 1006 Government Street). Intensive coaching for Civil Service examination being held on Saturday, May 30, commencing on Monday, April 27. Individual attention. Phone G 6016.

THE STANDARD SCHOOL OF STENOGRAPHY AND TYPEWRITING. Misses G. M. Dickson and W. G. Milligan. Mt. Douglas Block, Oak Bay Junction. Phone Garden 1824

VICTORIA SCHOOL OF EXPRESSION. MRS. WILFRID ORD, F.T.C.L. 1005 Cook Street. Phone Garden 5933

B.C. DRAMATIC SCHOOL STUDIOS: 635½ FORT STREET, VICTORIA, AND Vancouver, B.C. The original school of elocution, public speaking, and drama. Good results guaranteed.

24 MUSIC

ATTFIELD—MANDOLIN, BANJO, GUITAR. B.C. Academy. Ph. E 3811, E 2583.

BANJO, MANDOLIN, GUITAR AND ALL stringed instruments taught by W. G. Plowright, 1116 Broad Street. Phone Empire 4943. Res. phone Empire 9093. Hours 1 to 8 p.m.; Saturday, 9 to 1.

PERCY SCOTT — MANDOLIN, GUITAR, banjo. Teacher's diploma, composer, arranger. 1033 Pendergast. E 3834.

24A PIANO

MISS FOX — PIANO LESSONS IN PUPILS' homes. 1140 Burdett. Phone.

ROWENA HORSEY, SCHOOL OF MODERN Music, 1025 Joan Crescent. Phone E 6385.

24E VIOLIN

ERNEST SEMPLE STUDIO. E 3811; residence G 7785.

25 DANCING

DOROTHY COX, ASSOCIATE IMPERIAL Society Teachers of Dancing, London, England. All branches of dancing. Studio, Old Collegiate, Burdett Ave.

GABRIELLE STEEDMAN, LATE OF PAVLOVA and Diaghileff Ballet. Russian Ballet School, 602 Broughton. E 6321.

NOVIKOFF, PROFESSOR RUSSIAN ballet, modern stage, and new German dance. 730½ Fort St. Phone E 6538 or G 2064.

VICTORIA STUDIO OF DANCING—ALL the latest in ballet and social. Joys Parrington, Castle Block, Fort Street.

VIOLET FOWKES STUDIO OF STAGE dancing, 1 Mahon Block, 1112 Government Street.

28 DRESSMAKING

CHOKERS, FURS, REMODELED; MODERATE charge. Phone Garden 3852.

HIGH-CLASS DRESSMAKER. PLAIN, afternoon, evening dresses. E 8556.

LADIES' AND CHILDREN'S COATS AND dresses. Phone G 7555.

LOOSE COVERS FOR FURNITURE AND car. Dressmaking. Phone Empire 7770.

29 LOST AND FOUND

LOST—AUTOMOBILE TIRE LOCK WITH key. Telephone G 4955.

LOST—A SETTER PUP, WHITE WITH brown markings, with red collar. Phone E 3671.

LOST—LARGE SUM OF MONEY IN wallet, last Monday, May 4, in town. Owner's name inside. Apply Box 2314, Colonist. Reward.

LOST—CRYSTAL CROSS ON BLACK ribbon, from Glenshiel Hotel through Beacon Hill Park to Simcoe, down Simcoe, along Government to Elliott, from Elliott to Glenshiel Hotel. Mrs. Thomson, Glenshiel Hotel.

LOST—FRIDAY EVENING, BETWEEN Cameron's Milk Shop and View, bearskin fur collar. Reward. Phone E 4230.

30 TIMBER BROKERS

FOR SALE—1½ MILLION FEET TIMBER, close to railroad. More available. Apply 1321 Broad Street.

TIMBER FOR SALE. GIRDWOOD & CO., Pemberton Bldg.

31 MONEY TO LOAN

AGREEMENTS AND MORTGAGES PURCHASED. Money to loan. Foot & Co., Barristers, Bank Nova Scotia Bldg.

MONEY AVAILABLE FOR FIRST mortgage on improved property. A. S. Barton, 110 Pemberton Bldg.

MONEY TO LOAN ON IMPROVED property at current rates of interest. Heisterman, Forman & Company, 608 View Street. Phone E 4181.

MONEY TO LOAN ON IMPROVED REAL estate at current rate of interest; strictly confidential; quick decisions; reasonable charges. P. R. Brown & Sons, Ltd., 1112 Broad Street, Phone Garden 7171.

WE HAVE THE FOLLOWING AMOUNTS to loan on first mortgage—$250, $500, $800, $1,000, $1,500 and $2,500. Reasonable charges. Current rate of interest. Brown Bros., 206 Pemberton Bldg.

32 WANTED TO BORROW

EXCELLENT FIRST MORTGAGES FOR disposal. Splendid security. First-class residential properties. $3,000, $2,000, $1,800, at current rates. Phone G 6041. Rosevear & Gordon, 212 Union Bldg.

MONEY WANTED—WE HAVE FOR disposal some very choice first mortgages of $400, $500, $750, $1,000, $1,500 and $2,000 respectively, at the current rate of interest. If you have idle funds we shall be very pleased to show you our offerings. P. R. Brown & Sons, Ltd., 1112 Broad Street. Phone Garden 7171.

WANTED—$6,000 FIRST CHARGE ON property valued at $20,000. Money required for further development of property. Real gilt security. Apply Box 2293, Colonist.

38 TO RENT—MISCELLANEOUS

PIANO FOR RENT. 718 YATES. PHONE G 3621.

TENNIS COURT FOR RENT, 30c PER hour. 1242 Richardson Street. Phone E 5435.

37 MISCELLANEOUS

ALL YOUR TRASH WILL BRING YOU cash, such as rags, bottles, also tools, stoves, furniture, or anything else. We call anywhere and pay best prices. Phone Garden 4752.

LAWN MOWERS SHARPENED, $1; FREE delivery. All work guaranteed. Carver & Son, 738 Fort St. Phone G 2914.

SAWS, ALL KINDS, FILED, SET, gummed, etc. Phone W. Emery, 1567 Gladstone Avenue.

WOULD TAKE CARE OF PIANO DURING owner's absence. Phone E 1839.

40 FOR SALE, MISCELLANEOUS

40A BUILDING MATERIALS

COPPER SCREENS — SASH OR DOOR. Let us quote on your requirements. Will sell if desired. Drysdale Sash & Door Company. G 4411.

FOR SALE—GOOD USEFUL V-JOINT, $6 a thousand. Sidney Lumber Co., Limited. 3118 Government Street.

THIS WEEK'S LUMBER SPECIALS—

3x3 and 3x4 Common Fir Sized..$10.00
1x6 to 1x10 Common Fir Boards.... 10.00
1x8 to 1x10 Common Fir Shiplap.... 10.00
1x4 and 1x3 Common Fir Flooring.... 15.00
1x4 and 1x6 Kiln-Dried Siding........ 15.00
Mouldings, in lengths 3 ft. to 7 ft., suitable for flower garden stakes, per 100 lineal feet.... .35

CANADIAN PUGET SOUND LUMBER & TIMBER CO., LTD. Foot Discovery St. Phone G 7131

40B CLOTHING, FURS, SHOES, ETC.

BEAUTIFUL DOUBLE MINK SCARF, AS new. Phone E 5913.

HIKING OUTFIT, MEDIUM SIZE, COMPLETE; sweater, pants, leather leggings, boots. $3.50. E 3002.

WHITE BALLET DRESS, FIT GIRL about 10 years, and white Capezio toe slippers, size 2½. Phone E 2820.

40C FUEL

100 LBS. SACK COAL, 75c, DELIVERED. Phone Garden 8101-8102.

40D FURNITURE

CHESTERFIELD SUITE, A DINER AND chairs, linoleum square, Axminster carpet, all new, $155. Will sell separate. Apply 3528 Douglas.

FURNITURE OF SIX-ROOM BUNGALOW, Singer sewing machine, electric washer, baby's bassinet, Krohler chesterfield suite, etc. G 6853.

LARGE WILTON RUG, PERFECT CONDITION, cost $200; best offer taken. Oak dining chairs; machine; wardrobe; lady's desk; front suite. 725½ Fort St. E 0013.

SMALL ANTIQUE WALNUT SOFA, IN good condition. Phone E 3764.

SAANICH PLUMBING & HATING CO.—Repairs of all kinds. F. Sutton, Blenkinsop Road. E 4346.

WANTED—THE BEST 3-PIECE CHESTERFIELD suite that $100 cash will purchase. State color, condition. Box 2347, Colonist.

"BETTER CLASS" USED FURNITURE. WANTED FOR CUSTOMERS—Walnut bed, suite, ivory ditto, Davenport desk, mahogany bed steps, mah. desk, twin beds.

CUSTOMERS WANTED FOR—Manufacturer's sample 3-pc. Chesterfield suite, $65; solid mah. console table, $45; pair mah. chairs, $12; pair oak chairs, $17; china cabinet, $33; sec. bookcases, $32. 10x12 Ax. seamless carpet, $35; dressers from $8.50. Phone G 4424.

WILLOWS, PLOWMAN CO. 1731 Blanshard Street

40E MUSICAL INSTRUMENTS

ACCORDEON, $6.50; FLUTE, $10; Schirmer's Vocal Studies, 10c book; sheet music, 5c and 10c; piano studies, 35c. Hickling, 741 Pandora.

CHICKERING GRAND PIANO, AS NEW. Cost $1,800; bargain. Cash or terms. E 9691.

FOR SALE—ON EASY TERMS, LATE model new Gerhard Heintzman piano, walnut case. State offer and terms. Box 2298, Colonist.

FOR SALE—GOOD BELL PIANO, $150. 3534 Quadra.

GENUINE ORTHOPHONIC GRAMOPHONE, Barona style; cost $175; sale price, $35. Jacob Aaronson, 331 Johnson Street. Phone G 4723.

MUIRHEAD & TURNBULL PIANO, good tone, $95. Apply 3538 Douglas.

PIANO, SPLENDID TONE, ONLY $95 cash. 540 Kelvin Road.

TWO BARGAINS IN COLUMBIA GRAFONOLAS. Dandy Machines for the Camp or Summer Home. $8.50 AND $10.00. At the MUSIC DEPT., DAVID SPENCER, LTD.

40F RADIO

A BETTER RADIO SERVICE AT 829 Yates. Dial G 1033 for guaranteed repairs and parts. "We do not sell radios."

AERIALS PUT UP, $3.75, COMPLETE. Jacob Aaronson. Phone G 4732.

A GUARANTEED SECOND-HAND OR new electric radio sold on easy terms, or for hire by the week or month. Also tubes tested free by a modern, up-to-date tube tester. Jacob Aaronson, 331 Johnson Street. Phone G 4722.

COME IN AND SEE THE 1931 MAJESTIC radios, $120 and $169; also Philco, Stewart-Warner, Silver Marshall, Westinghouse, Sparton, Radiola, Northern Electric, Mercury, De Forest Crosley, King, Marconi, and others, sold on easy terms. Satisfaction guaranteed. Jacob Aaronson, 331 Johnson Street. Phone G 4723.

EXPERT RADIO SERVICE. ALL TYPES and models of radio sets repaired. Silver-Marshall Service Station; operator E. P. Siddall, 220 Moss St. Empire 2553.

GET A GOOD SECONDHAND RADIO AT a very fair price. All guaranteed. Call and see for yourself. S. Goucher, 755 Yates Street.

LOWBOY ELECTRIC RADIO, $85. APPLY 3535 Douglas.

ONE-MONTH-OLD 1931, 11-TUBE screen grid Philco radio. Open for cash offer. Terms if desired. Phone G 4677.

NINE-TUBE, ALL-ELECTRIC HIGHBOY, dynamic speaker, at bargain price. Cash or terms. Phone G 1439.

SATURDAY RADIO SPECIAL — 1931 Westinghouse screen-grid electric radio, console model, tone control, full dynamic speaker, $125; guaranteed for 12 months. Battery sets from $3.50 to $12.50. Jacob Aaronson, 331 Johnson St. Phone G 4732.

SPARTON RADIO, WALNUT CABINET, good condition. Phone G 3175.

$50 ALLOWED ON YOUR OLD BATTERY set or gramophone on the latest 1931 electric radios at Jacob Aaronson's, 331 Johnson St. Phone G 4722.

40H NURSERY STOCK, PLANTS, ETC.

CHRYSANTHEMUMS — SEVERAL COLORS; clumps, slips, or rooted plants. 2146 Somerset Street, east of Quadra, between Finlayson and Tolmie.

DAHLIAS—MIXED, $1 DOZ.; GLADIOLI, named, 35c up. Perennials, reduced prices. Phone E 3693. A. Stewart, 1250 Tattersal Drive.

40K BICYCLES AND MOTORCYCLES

ANNUAL SALE OF REBUILT BICYCLES, from $12.50 to $25. New C.C.M. bicycles, $35. Victory Cycle Works, 581 Johnson Street. Phone G 4722.

FOR SALE—1923 H.-D. MOTORCYCLE, in first-class shape, $85. Will take car as part payment. Phone G 2340.

GIRL'S C.C.M. BICYCLE — WHAT offers? Frank, 2786 Uplands Road. G 5097.

GENT'S C.C.M. BICYCLE, IN GOOD condition, cheap. Phone E 2866, after 6 p.m.

LADIES' NEW RUDGE-WHITWORTH bicycle for sale, cheap. Phone Garden 5254 for appointment.

SNAP — INDIAN MOTORCYCLE AND sidecar, good working order, $90. 3106 Repulse Street, near Chinese Cemetery.

40L STOVES AND RANGES

BROWN'S DEPENDABLE STOVE STORE, 1843 Pandora. Repairs. Stoves connected. Phone E 0281.

GURNEY - OXFORD 3 - BURNER GAS range, oven; excellent condition, snap, $5.50. E 3002.

RANGES — $3 PER WEEK. PHONE Empire 9422. 718 Pandora Ave. Sole agents for Findlay ranges. McClary repairs.

SIX-HOLE RANGE, WITH WATERfront and warming closet. Only $25. Carter's Stove Store, 822 Fort St. E 3511.

18 GOOD USED RANGES, $20 UP, CASH or terms. B.C. Hardware.

40 FOR SALE, MISCELLANEOUS (Continued)

40M GOAT DAIRIES

GOATS' MILK SPECIALLY PRODUCED and bottled for infants, invalids and growing children. O. H. Unwin. E 4332.

40X MISCELLANEOUS

ALL MAKES SEWING MACHINES, electric washers and phonographs repaired. 713 Yates. Phone G 3031.

A NICE PIECE OF BAKED OR BOILED salmon served with green peas, new potatoes and creamed parsley sauce is most delicious. New season salmon. Askey's Fish Market, 624 Yates St. E 8531.

ACETYLENE WELDING OUTFIT, torch, gauges, hose, welding tips, in perfect condition, $36. Apply 1609 Gladstone Avenue.

A USED QUALITY-BUILT FRIGIDAIRE is better than a cheap new refrigerator. One for sale. Phone E 9413 or G 7131.

BEDDING PLANTS, TOMATO, STOCKS, asters, lobelia, 25c per doz. Petunia, 40c per doz; snapdragons, 35c per doz; calceolarias, 60c per doz; Verbena, 75c per doz. Edinburgh rolled hams, about 5 lbs., no bone, no rind, no waste; will boil, bake or fry, 35c per lb. Island grown potatoes, Netted Gems, Burbank or Table Talk, guaranteed to please, 35 lbs. for 45c. Sweet navel oranges, 3 doz., 45c. Lovely rhubarb, 5 lbs., 25c. Vacuum cleaner for hire, $1 a day. Free delivery. Mercer's Grocery, Victoria West; G 8185.

BEATTY WASHING MACHINE, COPPER tub. Terms can be arranged. Phone G 7511.

BAKERS' OVENS FOR SALE—ONE TWO-deck Clark Jewel, Lorain control; one Hubbard three-deck; capacity 33 and 60 16-oz. loaves, both gas. Batchelor's Warehouse, 534 Yates Street. Phone Empire 9031.

BEATTY ELECTRIC WASHER, ALMOST new. Phone E 8570.

BOATS, LADDERS, PARK SWINGS, dog kennels, chicken houses. Jones Bros., 337 Fort Street. Empire 4933.

BLACK GARDEN LOAM, CLAY, SAND, cinders, gravel, manure, delivered anywhere. Hauling, grading, fencing, etc. Phone Garden 4790.

BOOKS—HOME LIBRARY, ABOUT 100 novels, etc. Phone G 7801.

DEPENDABLE RADIO REPAIRS. ALL types of aerials erected. Phone E 1939.

EXTRA HEAVY 30-GAL. GALV. HOT water tank, nearly new, $5.50. Phone E 2472.

ENGLISH BABY BUGGY, LIKE NEW. Phone G 7873.

ELECTRIC REFRIGERATOR — ALL porcelain with cold control. Reg. $320. Special unloading price, $265; installed in your home. H. D. Mainwaring & Co., 615 Fort Street. Phone G 7821.

FOR SALE—CASH REGISTER $5 to $3; $40. 1603 Gladstone Ave.

GENT'S BICYCLE, IN GOOD SHAPE, $10. English baby buggy (pedigree), as new, $15. Very well-made wheelchair, $15; also Spitz pups, $1 each. Phone E 0437.

JAMESON'S FLAVORING EXTRACTS are strong and true to flavor. They are made in Victoria under Government supervision. Only the best materials are used. Grocers sell them.

JAPALAC PAINTS, ENAMELS, ETC. Your inquiries and requirements promptly attended to. F. W. Flucke & Son, 2600 Government St. Phone E 4552.

LAWN MOWER, FOUR 14-INCH BLADES, price $4. Phone G 1958.

MILK — PURE, FRESH, RICH AND clean; guaranteed from T.B. tested cows; grade "A" certificate. W. W. Ewetnam, Edgeware Dairy Farm, G 1067.

MOSCOW SILVER SAMOVAR, $225. Phone E 1490, 10-12 a.m.

NEW SWEEPER VACUUM CLEANER attachments only, half price. Phone G 4878.

ON HIS RETURN TO TORONTO, MR. Seitz, who has gone into the basketball mix-up very thoroughly since he has been here, will endeavor to arrange a series between the Grads and the Lakesides.

OIL SHINGLE STAIN, WESCO BRAND, best quality; regular colors, in 4's, $1.50 gallon; gallon tins, $1.75; green, 4's, $1.75 gallon; gallon tins, $3. The Staneland Co., Ltd., 840 Fort Street. Phone G 1814.

PRESS CAMERA, 4.5 LENS—A SNAP AT $50. Cost $150. G 5910.

RANGE CASTINGS FOR MOSTLY ALL makes. B.C. Hardware.

RICH JERSEY MILK AND WHIPPING cream delivered daily. G 5564.

STOVES AND RANGES, MANY MAKES. We repair and install coils, waterfronts, parts, boilers, etc. Southall's Stove Exchange, 801 Fort Street. Garden 3961

SLEEPING BAGS. Made for Comfort. $9.75, $11.00, $43.00. F. JEUNE & BRO., LTD. 570 Johnson Street. Phone G 4632

TWO HUB TENNIS RACQUETS IN good condition, $3 each. Phone G 1850.

WEE McGREGOR DRAGSAW, GOOD condition. 131 Ladysmith Street.

WANTED—5,000 OLD FOUNTAIN PENS. Norman G. Cull, Ltd., 1109 Douglas Street, Victoria, will give you $1 for your old fountain pen when traded in on a new Sheaffer, Parker or Waterman pen valued at $5 or more.

50 FINE LEGHORN PULLETS, NINE weeks old, from heavy-laying stock, $1.20 each. Mullard, 3107 Shelbourne St.

3 POUNDS OF SCOTCH AND BUDweiser malt, 1 packet hops, 3 lbs Demerara sugar, 1 yeast cake—all for 90c. Delivered anywhere. Hill's Grocery. Phone Garden 5161.

Estd. 1803 Oldest Adv. Agency in B.C.

"Advertising is to business as steam is to machinery"

WHEN YOU'RE IN A HURRY FOR:

1. Circular Price Lists.
2. Circular Postcards.
3. Circular Letters.
4. Mimeographing and Multigraphing.
5. Notices of Meetings.
6. Programmes.
7. Ruled forms for office or factory.
8. Newspaper Advertisements.
9. Addressing and Mailing.
10. Personal letters (with name filled in at top, signing, enclosing and the mailing).
11. Copies of Financial Statements and Reports

—get in touch with us. Prices will be found reasonable. Stationery and printing supplied when desired. Out-of-town inquiries solicited.

NEWTON ADVERTISING AGENCY

Mail and Newspaper Advertising

Multigraph and Mimeograph Circular Letters and Postcards. Addressing. Mailing.

Mail Advertising Planned, Printed and Mailed.

Suite 1, 604 Fort St. Phone Empire 2713

41 WANTED—MISCELLANEOUS

ABSOLUTELY HIGHEST PRICES PAID for secondhand furniture, tools, or anything useful. Also junk of any kind. E 6350. Call anywhere.

ABSOLUTELY HIGHEST PRICES PAID for rags, bottles, tools, stoves, furniture, or anything you wish to dispose of. We call anywhere, any time. Garden 4752.

ALL KINDS JUNK, METAL, BOTTLES, rags, sacks, furniture, tools purchased. Will call promptly. G 6721.

GIRLS' BICYCLE, REASONABLE. APPLY Box 2287, Colonist.

MRS. LEE, 640 JOHNSON, SECONDHAND clothing bought and sold. E 0284.

MRS. JOWITT, 821 FORT, BUYS AND sells high-class secondhand clothing. Wanted: Antiques of all descriptions. E 3442.

ODDY'S, 1000 DOUGLAS STREET—WE buy good class furniture, china, silver, old jewelry and brassware. Good prices paid. Phone Empire 3812.

PHONE GARDEN 4752—WE PAY BEST prices for bottles, rags, tools, stoves, furniture or anything else you wish to dispose of. We call anywhere, any time. Try us.

SOUND ROWBOAT AND GARDEN benches. Phone E 9130.

41 WANTED—MISCELLANEOUS (Continued)

WANTED—A STEAMER TRUNK IN good condition; this week. Box 2909, Colonist.

WANTED—100 FEET HALF-INCH SECOND-hand waterpipe, good condition. Phone E 2155.

WANTED TO BUY FOR CASH, A USED typewriter. Box 2060, Colonist.

WANTED—SECOND-HAND FURNITURE, stoves, ranges, tools, etc. We buy junk. Phone calls promptly attended to. Just phone E 5343. Our man will call.

42 HOTELS

LINWOOD HOTEL, SEATTLE — 413 Seneca, opposite Olympic Hotel; near stores, theatres. New, modern, quiet, comfortable. Rates $1.35 to $3 daily.

47 ROOM AND BOARD

AT 1433 FERNWOOD ROAD—LARGE front room, with board, single or double. Phone E 2523.

A BRIGHT ROOM, GOOD BOARD, FAMILY of three, for business girl. Fairfield. Phone E 3960.

AT 1315 FERNWOOD, NEAR GLADSTONE — Room and board; garage. G 3231.

A COMFORTABLE ROOM, SOME COOKING and comforts. 853 Burdett Ave.

ABERDEEN HOTEL, 941 McCLURE—Transient and residential; central; running water in rooms. Garden 0111.

AT THE BUNGALOW, 941 SUPERIOR St., select private board and residence. Transient or permanent. Central.

BOARD AND ROOM, NICE LOCALITY—Reasonable; single or double. Phone E 4457.

BOARD AND ROOM, NICE LOCALITY—Reasonable; single or double. Phone G 4557.

COMFORTABLE ROOM, WITH OR without board. 1607 Fell St. G 3767.

CRAIGFLOWER — BOARD-RESIDENCE, near two golf courses, J.B.A.A. tennis courts and Gorge Park; large grounds; moderate terms. Phone G 3562. 393 Craigflower.

GOOD HOME, WITH BOARD, FACING park; garage. 613 Haywood. E 5368.

LARGE, SUNNY FRONT BEDROOM, two beds, good board. 425 Vancouver Street. G 7368.

MODERN HOME WITH BOARD, FOR business girl, 936, Fairfield, near sea and park. E 3383.

OAK BAY—DOUBLE ROOM, BEAUTIFUL outlook, with board, garage, phone, $75 inclusive for two. Box 2306, Colonist.

PLEASANT FRONT ROOM, BOARD IF desired; private family. Phone E 6947.

PRIVATE HOME—HAS THREE CHEERFUL, bright, well-furnished bedrooms. Close in. All modern conveniences. Moderate terms. Board if required. 640 Fairfield Road.

ROOM AND BOARD—NICE LOCATION, close in. Phone E 7073.

ROOM AND BOARD — COMFORTABLE home, Fairfield. E 2459.

ROOM AND BOARD IN PRIVATE HOME. Nice surroundings, near sea. Phone Garden 3130, before 9 a.m. or evening.

SELECT BOARD-RESIDENCE, PRIVATE home, modern, close in, garage. E 6493.

SMALL, CHARMING HOTEL, OSBORNE Court, 917 McClure St. Miss Ewing. Tel. Garden 5144.

SELECT BOARD-RESIDENCE — FACING sea; good bathing; close in; good cooking; garage. Phone E 8305.

THE MAPLES, 1306 YATES STREET—Select room and board; garage. Garden 7748.

$8.50 — WELL RECOMMENDED, EXCELLENT home; central. E 7957.

$6.50 WEEK—ROOM AND BOARD. 738 Pisgard St. Garden 3560.

49 ROOMS TO RENT

49A FURNISHED

BROADWAY ROOMS — CLEAN, COMFORTABLE rooms, centre of city. 1318½ Broad. Phone G 0199.

CLOSE JAMES BAY HOTEL, SELECT rooms; kitchenette, garage. E 4785.

COMFORTABLY FURNISHED BEDROOM and sitting-room, gas; breakfast. References required. 1516 Fort Street, or phone E 1938.

FURNISHED BEDROOM, NEAR CAR line and beach. Phone E 9987.

FURNISHED LARGE BEDROOM, USE of kitchen, fully modern, central. 1007 North Park Street.

CECIL HOTEL. 1332 Blanshard Street. ROOMS, WITH OR WITHOUT PRIVATE bath, at reasonable rates. G 0117.

TWO FURNISHED ROOMS, WITH USE of kitchen. Phone E 8245.

49B UNFURNISHED

TWO UNFURNISHED ROOMS — SUITABLE for light housekeeping. $13 per month, includes light, water and phone. E 9065.

50 ROOMS WANTED

WANTED TO RENT—ONE UNFURNISHED room, with use of bath; permanent if reasonable. Box 2079, Colonist.

51 HOUSEKEEPING ROOMS TO RENT

51A FURNISHED

A LARGE FURNISHED HOUSEKEEPING room, $3.35 week; gas. Also one $3.25. 734 Humboldt.

AT 706 COOK STREET. PHONE E 3380.

AT 1138 McCLURE—NICE HOUSEKEEPING suite or single room. G 1838.

AT 734 BURDETT AVENUE—COMFORTABLE housekeeping and furnished rooms.

AT 318, COOK ST. — COMFORTABLE light housekeeping rooms. Phone E 4428.

AT 816 VANCOUVER—SELECT ROOMS, furnished or unfurnished. Garage.

AT 826 COLLINSON—CLEAN, BRIGHT rooms; reasonable; close in. G 7940.

ATTRACTIVE HOUSEKEEPING ROOMS, conveniences. 441 Vancouver Street.

AT 1232 YATES—FURNISHED ROOM, gas, light, hot water. E 3322.

BED-SITTING-ROOM, KITCHENETTE; best residential district. E 1888. 1320 Yates Street.

BRIGHT, CLEAN, COMFORTABLE housekeeping rooms. 1208 Yates St.

BELVOIR LODGE — SELECT HOUSEKEEPING rooms. 1178 Fort. E-2217.

CLEAN, QUIET ROOMS, CLOSE IN. 834 Courtney Street.

COMFORTABLE HOUSEKEEPING ROOM, clean, bright near Parliament Buildings. 613 Belleville Street.

COMFORTABLE ROOM — GAS, CLOSE in; nice location, 1048 Pandora. E 7620.

COMFORTABLE HOUSEKEEPING AND sleeping rooms; steam heat, hot and cold water. Rates: $3.50 to $4.50 week. Yale Rooms, 711 Johnson Street. Phone Garden 0029.

CLEAN, COMFORTABLE HOUSEKEEPING rooms, with kitchenette. 1134 Fort.

DELHI HOTEL—HOUSEKEEPING AND single rooms. 617 Yates Street. Mrs. Skelton.

FURNISHED AND UNFURNISHED housekeeping rooms; garage; large garden. Phone Empire 8313.

FURNISHED LIGHT HOUSEKEEPING room, on ground floor; all conveniences. 1024 McClure.

HOUSEKEEPING ROOMS, CLOSE Gorge Park and No. 9 car; $8 month. 811 Nicholson Street, Victoria West.

HOUSEKEEPING ROOMS, FLATS, cabins, $8 per month up. 1036 Hillside Avenue.

HOUSEKEEPING; ALSO ROOM AND board. Apply 2620 Quadra Street.

HOUSEKEEPING ROOMS, SUITES, fully modern; central; elevator service; comfortable modern bedrooms at reasonable weekly and monthly rates. Rita Hotel, 718 Fort. Phone Garden 7154.

HOUSEKEEPING ROOMS, FROM $10 and $18 up. 1145 Rockland Avenue.

LYNDENE — CLEAN, COMFORTABLE housekeeping rooms. 309 Michigan St. G 7790.

NEWLY FURNISHED AND DECORATED —$2 to $4 a week. Garage. E 2485.

51 HOUSEKEEPING ROOMS TO RENT (Continued)

TWO FURNISHED HOUSEKEEPING rooms, on ground floor. 1349 Grant Street. Phone E 6523.

TWO-ROOM SUITE, SINGLE, KITCHENETTE; garage; clean. 802 Cook.

WANTED—A LADY TO SHARE APARTMENT with another lady. Phone G 4546.

51B UNFURNISHED

SUNNY FRONT ROOM, CLOSE IN—$8 single, $10 double. Including light, water and gas. Apply 824 Courtney Street, Victoria.

52 HOUSEKEEPING ROOMS WANTED

TWO OR THREE ROOMS, FURNISHED, near Margaret Jenkins School. G 3173.

53 FLATS AND APARTMENTS TO RENT

APARTMENT FOR RENT. AMBASSADOR APTS. — FIVE-ROOM suite for rent. Two bedrooms, large living-room, dining-room, kitchen with Frigidaire. Garage. Phone E 7812. Wilkinson Realty & Building, 312 Central Building.

A BRIGHT, FOUR-ROOM UNFURNISHED suite, open fire, garage. G 5766.

A COSY BACHELOR'S SUITE, ALL home comforts. Apply 1731 Quadra.

AT 1139 McCLURE—NICE HOUSEKEEPING room; furnace, gas. G 1039.

AILSA MANSIONS, FAIRFIELD DISTRICT—Double suites, furnished and unfurnished. Garage accommodation. Rentals $37.30 to $41.50. Apply janitor. Phone E 0931.

A FOUR-ROOMED FURNISHED APARTMENT, bathroom, dinette, kitchen, electric stove; private entrance; $50. Close to St. Margaret's School. Phone E 3848.

A FOUR-ROOMED, SELF-CONTAINED, clean. 1746 Fort. Phone E 9795

A TWO AND THREE-ROOM FURNISHED apartment, sink, gas, from $30 to $35; close in. Apply 1603 Gladstone Ave. Phone E 2848.

ABSOLUTE PRIVACY, NO NEIGHBORS, facing south on boulevard; within walking distance. 4 rooms and bathroom; new building. $47.50. 1024 Mears St. E 1011.

ATTRACTIVE TWO-ROOM, UNFURNISHED suite, private bath; gas range. Walking distance. Only $13.50. G 1509.

AT BELWIL APTS.—3 AND 3-ROOM suites. Phone G 0220.

ALVIN APTS. — MODERN, STEAM heated, furnished. 1009 Johnson.

A THREE-ROOM APARTMENT — SITTING, bedroom and kitchen. $25. Phone E 2849.

APARTMENT, BEST RESIDENTIAL district, one month free. One year's lease. Phone Owner, G 1851.

AT MT. EDWARDS—FURNISHED FLAT for rent. Phone Empire 4933.

AT LELAND APARTMENTS — SUITE and housekeeping rooms. Phone G 7915.

APARTMENT, HEATED, UNFURNISHED; dining-room, sitting-room with disappearing beds, kitchenette, private bath. Central Park Apartments, cor. Queens and Vancouver. Phone E 6921.

AROYLE COURT — UNFURNISHED suite; one month free on year's lease. Adults only. Garage if necessary. Apply caretaker or phone G 1851; after 5, G 4748.

AT MODERATE RENT—NICELY FURNISHED suites. Le Roy Apartments, 503 Montreal.

RICHMOND COURT. BEAUTIFULLY decorated housekeeping apartment, open fireplace, garage, spacious lawns, reasonable rental. Oak Bay Avenue at Richmond.

BY THE SEA—THREE-ROOMED APARTMENTS, furnished. 1809 Crescent Road.

BROADWAY COURT, 443 SUPERIOR—Near Parliament Bldgs. Furnished and unfurnished suites. Phone E 3023.

CLOSE TO WATERFRONT—ATTRACTIVE five-roomed, hot-water heated apartment, recently decorated, with new gas range; rent $35. Also well-furnished four-roomed suite, same apartments; rent $50. Heisterman, Forman & Co., 608 View Street.

COMFORTABLE, QUIET DOWNSTAIRS room, kitchenette; block St. Joseph's, 417 Vancouver.

CORAL COURT AND JESMOND APTS. Furnished, unfurnished suites. E 0717.

CRESTA-LINDA, CORNER FORT AND Linden—Nicest suites in city, one, two and three bedrooms; all large rooms; hot water heating; separate entrances. Phone G 3542, G 6657.

CLEAN, HOMELIKE FURNISHED single apartments, ample bath and shower accommodation. Moderate rentals. Mrs. G. H. Allen, Victoria House, 1114 Rockland Avenue. Phone Garden 2328

CARLTON APTS., 711 PANDORA—FURNISHED suites; housekeeping rooms.

COMFORTABLE APARTMENTS, NEWLY decorated; lower rentals. 117 Superior.

BEFORE YOU MOVE—GET AN ESTIMATE. PHONE DOWELL'S CARTAGE CO. GARDEN 7164. MOVING, SHIPPING, PACKING, STORING THAT'S OUR BUSINESS

DEVONSHIRE HOUSE, 732 FORT — Central; automatic heat. Housekeeping rooms and bedrooms with housekeeping privileges. Reasonable rates. G 0240.

DOWNSTAIRS SUITE — FOUR ROOMS and bathroom, in duplex at top of Yates Street. All large, bright rooms; fireplace, most modern plumbing, well-equipped Dutch kitchen with electric range and coal heater; large and secluded garden and good garage. Now in first-class shape and available at $39. The Royal Trust Company, 1302 Government Street.

FURNISHED AND UNFURNISHED suites. Walking distance. Phone E 6858.

FURNISHED SUITE, HOT AND COLD water; gas range; $22. Parkview Apartments. 839 Bay.

FURNISHED AND UNFURNISHED SUITES. CLOSE-IN LOCATION. REDUCED RATES. APPLY THE ROYAL TRUST CO. E 4126. AFTER HOURS: E 5763

FURNISHED 4 OR 5-ROOMED APARTMENTS, in good locality. Box 1883, Colonist.

THE NORGROVE. FURNISHED APARTMENT, ELECTRIC REFRIGERATION, and all latest conveniences. Garage. Facing south, overlooking park. Apply Manageress, corner Cook Street and Park Boulevard.

FOR RENT — ON TRANSIT ROAD, large four-room suite, Rockaes; private entrance; near bus and beach. Phone G 2148.

HARROGATE, BEACH DRIVE, OAK BAY—Suites in this beautiful building. Garage with each suite. Hot-water heat. Frigidaire. E 3188.

THE EVERLEY HOTEL APARTMENTS. 724 Yates Street. Large Six-Story Modern Building. Strictly First Class. MAKE YOUR VISIT IN VICTORIA pleasant and economical by staying in Victoria's most popular and centrally located light housekeeping apartments, where home comforts prevail. Single or double; day, week or month; prices moderate.—James A. Griffith, Prop. Phone E 5914

MARINE CHALET, OAK BAY — VICTORIA's finest furnished kitchenette apartments, steam heat, electric refrigeration; near beach, car line and golf links. Suite now available. Phone Empire 8431.

MT. DOUGLAS APARTMENTS, OAK Bay Junction—Fully furnished apartments. Phone Empire 4623.

MORRISON APTS.—LARGE AND SMALL suites, near car. E 9260.

NORMANDIE — ATTRACTIVE THREE-room unfurnished suite, private bath, parlor, bedroom, kitchen, $35. Fully furnished single suite, very nice, $25. Phone E 6264.

A Mart for Busy Readers—House and Business Property for Sale and Exchange

53 FLATS AND APARTMENTS TO RENT (Continued)

NEWLY FURNISHED FRONT SUITE, gas stove; suit young business couple. Central. 1020 Yates Street.

PARTLY FURNISHED FLAT ON WATERFRONT, suitable for two; reasonable rental, 613 Beach Drive, Shoal Bay. G 1343.

ROCKLAND COURT — UNFURNISHED suite; bedroom, living-room, kitchen, open fireplace. E 8360.

RAEBURN HOUSE, 1048 ROCKLAND Avenue — Modern, comfortable suite available; unfurnished; garage. Phone E 3320.

SCOTT APTS.—CHEAPEST RENT IN city. Transient, resident. Inspect.

SEACROFT—BEAUTIFUL ULTRA-MODERN, furnished and unfurnished, seaview apartments; all electrical; garage; brick building. Phone G 3111.

SAVOY MANSIONS, FIVE MINUTES from Postoffice—Furnished suites, one or two bedrooms; rents $30 to $40. Phone G 2622.

THREE-ROOMED UNFURNISHED SUITE and two-roomed unfurnished suite, $12 per month. G 5701.

TO RENT — A FIVE-ROOMED FURNISHED suite for Summer months; also furnished Summer cottage, Portage Inlet. Phone G 8101.

THE WILLINGDON, QUADRA AND McClure Sts. Spacious and fully-modern; kitchens have electric refrigerators, ranges and West Wind fans; garages. Tel. E 8642 or call after 3 p.m.

TREBARTHA, 1043 VIEW—VERY COMfortable suites with private bath, $35. Nice double suite, large rooms, southerly exposure, $35. Phone G arden 4456.

TUDOR MANOR, 1833 FAIRFIELD—Modern furnished, unfurnished; splendid location. Garage.

UNFURNISHED DUPLEX SUITE, WITHin walking distance; gas range and water heater; Murphy bed; living-room, bedroom, kitchen, breakfast nook and 3-piece bathroom. Rent $35. Immediate possession. Meharey, Roe Co. Phone E 1187.

600 GORGE ROAD — FURNISHED suites; garage; nice grounds; reasonable. Eight minutes from Hudson's Bay.

1116 NORTH PARK—THREE APARTments, low rent. 1025 Pandora. Housekeeping room, $11.

$21.50—3664 PRIOR STREET. FLAT, partly furnished. Apply 1025 Pandora. Phone G 3858.

1260 PORT STREET — SUITE "A." Large living-room with open fireplace and pull-out bed; bedroom; dining nook; kitchen and bathroom; gas range and linoleum. Immediate possession $30

P. R. BROWN & SONS, LIMITED
1113 Broad Street Phone G 7171

5-ROOM, UNFURNISHED SUITE, $18. Alder & Sons, Ltd. 210 Central Bldg. Tel. E 3341.

4-ROOM FURNISHED FLAT, ALL CONveniences; reasonable. Phone G 2512.

55 HOUSES TO RENT

MOVING RATES REDUCED

LARGE modern vans, experienced men. $3.50 hour; no charges. Book orders early, avoid disappointment. Phone G 8181. Stocker's Transfer and Moving Co., Ltd., and Stocker's Security Storage & Warehouse Co. Twenty years in the business. "Ye olde reliable."

HOUSEHOLD GOODS MOVED, STORED and packed by contract. Save money. Consult Jeeves Bros. Empire 9832.

55A FURNISHED

BLANSHARD ST.—9 ROOMS, 3 bedrooms; first-class order; partly furnished $35.00
MITCHELL ST., Oak Bay—6-room bungalow, furnace, partly furnished $40.00
MONTEREY AVE.—5 rooms, 2 bedrooms, furnace $40.00
BEACH DRIVE—9 rooms, 3 bedrooms; stucco; fully furnished; garage $50.00
MANOR ROAD — 8-room modern stucco bungalow, 2 bedrooms; garage $100.00

If you are looking for a house to rent, furnished or unfurnished, call and see our listings.

PEMBERTON & SON
629 Fort Street Phone G 6124

12 ROOMS, NEWPORT AVENUE $200.00
4 rooms, Crescent Road 65.00
3 rooms, Transit 150.00
3 rooms, Rockland Avenue 90.00
7 rooms, Crescent Road 85.00
3 rooms, Carroll Street 75.00
6 rooms, Bank Street 85.00
5 rooms, Fort Street 70.00
8 rooms, Maddison Street 75.00
6 rooms, Hampshire Road 80.00
10 rooms, Rockland Avenue 150.00
7 rooms, Beach Drive 125.00
16 rooms, Foul Bay Road 200.00
12 rooms, Uplands 350.00
8 rooms, Orchard Avenue 100.00
8 rooms, Satellite Avenue 150.00
8 rooms, Beach Drive 250.00
6 rooms, Douglas, near park 100.00
6 rooms, Moss Street 100.00
13 rooms, Douglas 150.00
6 rooms, Richmond 75.00
8 rooms, Olive Drive 125.00
9 rooms, Foul Bay Road 175.00

THE GRIFFITH CO.
817 View Street Phone E 7181

AT CADBORO BAY—FURNISHED COTtages, month or longer. Phone E 3795.

COSY 4-ROOM FURNISHED SUITE, close in; garage, adults. Phone G 1613.

FIVE-ROOMED HOUSE, PARTLY FURnished; also comfortably furnished rooms for gentlemen; moderate terms. 432 Sturdee Street, Esquimalt.

FIVE-ROOM BUNGALOW, BEAUTIfully furnished, to rent for 4 months from May 23. Garage. Robert Grubb & Co., 1113 Government Street.

FOR RENT OR SALE—FIVE-ROOMED bungalow. Apply 3531 Blanshard.

FOUR-ROOM VERY COSY BUNGALOW; water views; clean, nicely furnished; garage; $40. Six-room house, clean condition, $80. Rosevear & Gordon, Ltd., 312 Union Bldg. Phone G 6041.

FURNISHED HOMES FOR RENT DURing the Summer months, near beaches and transportation, from $25 to $500 per month.

W. J. CLARK & CO., LTD.
632 Yates Street

HOUSES, FURNISHED OR UNFURnished, for rent or sale on easy terms. Fred M. Russell, 113 Pemberton Bldg.

HALF OF PRIVATE HOUSE, COMfortably furnished, private bath; close to park and beach. B 0017.

LINDEN AVE., 7 ROOMS, $122; PEMbroke St., 6 rooms, $32.50; Richardson St., 7 rooms, $45; Transit Rd., 6 rooms, $85; North Hampshire, 3 rooms, $65; Linden Ave., 7 rooms, $60; Lee Ave., 5 rooms, $36.50. H. G. Dalby & Co., Ltd., 934 View St., opposite Spencer's.

MAY 1 TO OCTOBER 1—FULLY FURnished six-roomed modern house to rent on waterfront, Constance Avenue, Esquimalt. Private beach. References required. No agents. Phone Empire 4346.

ON OAK BAY WATERFRONT—COMfortably furnished house of nine rooms with five bedrooms, two bathrooms, hot-water heat; lovely garden and tennis court, kept up by owner; private beach and boat, garage. Immediate possession, for unlimited term, at $100 monthly. Real Estate Department, The Royal Trust Company, 1202 Government Street.

SIX-ROOMED FURNISHED BUNGALOW with garage, in choice locality. P. M. Russell, 113 Pemberton Bldg.

SIX ROOMS AND GARAGE, FURnished; on Beach Drive, magnificent views of the Straits and Olympics; on lease, $50 per month. Leigh Real Estate & Building, Ltd., 719 Fort St. Empire 9042.

THREE-ROOMED COTTAGE, SHELbourne Street, $31.50, including water. Adults. Apply 1748 Davie. Phone G 4980.

THREE-ROOM FURNISHED COTTAGE, waterfront; all conveniences. Phone E 7918.

1847 CRESCENT ROAD, FOUL BAY—Newly decorated four-room bungalow. Apply Bungalow 2.

55B UNFURNISHED

A GOOD SIX-ROOMED HOUSE FOR rent, newly done up. Apply 1120 Burdett Ave. E 7437.

A 9-ROOM COTTAGE, 12 MINUTES from town. Phone Empire 1435.

BEAUTIFUL HOME, ALL ELECTRIC, hot-water heating, seven rooms. Patio Court, Oak Bay. Courtesy to Realtors.

COTTAGE, SIX ROOMS, BASEMENT, garage, fruit garden, $18 to responsible party. 804 Devonshire Road.

FIVE-ROOMED HOUSE FOR RENT, 1311 Redfern Street. Phone G 3136.

55 HOUSES TO RENT (Continued)

OAK BAY

ALMOST NEW AND FULLY MODERN seven-roomed stucco house, hardwood floors, hot-water heating, wiring for electric range, garage; good garden; first-class location. Now available; lease for twelve months or longer, $75 per month.

PEMBERTON & SON
625 Fort Street Phone G 6124

501 KELVIN ROAD, 8 ROOMS $16.00
2018 Admirals Road, 3 rooms 12.50
East Saanich Road, 4 rooms 15.00
411 Young Street, 6 rooms 18.00
3263 Alder Street, 9 rooms 18.00
2614 Quadra Street, 5 rooms 20.00
631 Hillside Avenue, 8 rooms 21.00
539 Cecelia Street, 3 rooms 22.50
3532 Garden Street, 6 rooms 23.00
689 Transit Road, 7 rooms 25.00
195 Olive Street, 6 rooms 27.50
1038 Monterey Avenue, 8 rooms 30.00
1815 Elgin Road, 7 rooms 32.00
3620 Parkview Drive, 7 rooms 37.50

P. R. BROWN & SONS, LTD.
1112 Broad Street Phone G arden 7171

VICTORIA CITY—
864 Redfern, 3 rooms, 1 bed $13.00
385 Cowichan, 6 rooms, 3 bedrooms, garage 27.50
2430 Richmond, 3 rooms, 1 bedroom 11.50
725 Queens, 3 rooms, 3 bedrooms 25.00
1124 Leonard, 6 rooms, 3 bedrooms 30.00
1850 Oak Bay Ave., 7 rooms, 4 bedrooms, garage 35.00
518 Trutch, 7 rooms, 3 bed, garage 50.00
1729 Oak Bay Ave., 8 rooms, 4 bed 35.00
85 Moss, 7 rooms, 3 bed, garage 40.00
1740 Fort, 8 rooms, 4 bed, garage 45.00
1385 Rockland, 10 rooms, 3 bedrooms, garage 75.00
628 Moss, 7 rooms, 4 bed, garage 40.00

SAANICH AND ESQUIMALT DISTRICTS
850 Boleskine, 7 rooms, 3 bedrooms, garage $20.00
313 Gorge, 6 rooms, 3 bedrooms 30.00
3062 Admirals, 4 rooms, 2 bedrooms 30.00

HEISTERMAN, FORMAN & COMPANY
609 View Street Phone E 4121

6 ROOMS, FOUL BAY ROAD $35.00
3 rooms, Cavendish 40.00
7 rooms, Wildwood 35.00
8 rooms, Beach Drive 40.00
3 rooms, James Bay 30.00
7 rooms, Transit 65.00
6 rooms, Margate 50.00
8 rooms, Oliver 45.00
7 rooms, Manchester 35.00
7 rooms, North Hampshire 60.00

THE GRIFFITH CO.
917 View Street Phone E 7181

102 Joseph St., 3 rooms $35
2160 Beach Drive, 3 rooms; garage $40
1327 Minto Street, 9 rooms; garage $32
1337 Gladstone Ave., 8 rooms; oak floors $43
1035 Queens Ave., 4 rooms; flat $20
1118 Yates St., 4 rooms; flat $12
Furnished bungalow, 6 rooms; Oak Bay $35

B. E. HEATH
625 Yates St. E 4041

JAMES BAY—MODERN EIGHT ROOMS, excellent condition; good locality, tubs, grates, gas, $30. Phone Empire 3167.

LARGE FIVE-ROOM BUNGALOW, 337 Robertson Street, Foul Bay; rent $35. Phone G 3134.

MODERN FIVE-ROOMED HOUSE—2203 Chambers, cor. Princess. Rent $22.50.

SUPERIOR SIX-ROOM BUNGALOW, IN city, $35. Apply Craven, 307 Gorge Road. Phone E 6332.

TO LET—SIX-ROOM MODERN HOUSE, 3 bedrooms, steam heat; garage; McPherson Avenue, Victoria West. Rent $30. Would lease to desirable tenant. Ring G 4677.

7-ROOM UNFURNISHED HOUSE, HILLside district. Alder & Sons, Ltd. 210 Central Bldg. Phone E 3341.

5-ROOM FLAT; STORE WITH ROOMS; 3-room house; small store. Phone Empire 6050.

422 MENZIES—MODERN BUNGALOW, partly furnished, $35; furnished, $40. E 4785.

1271 FAITHFUL — SEVEN ROOMS, hardwood floors, $40. Phone E 3358.

145 ONTARIO STREET—SIX ROOMS, good condition. Phone G 7376.

3132 HARRIET ROAD — SIX-ROOM house, rent $13; with garage, $20. Phone G 6712.

8-ROOM MODERN HOUSE IN OAK Bay. Hot-water heating, garage, etc.; $75.00.

5-ROOM MODERN HOUSE in Oak Bay; garage, $37.50.

WISE & CO., LTD.
109 Pemberton Bldg. Phone E 7841

420 VANCOUVER STREET—5 ROOMS, garage, gas, furnace; $28

1925 ASH STREET, GOOD BUNGALOW, good condition, furnace, garage, $30; 2723 Mt. Stephen, five rooms, furnace, garage, $32.50; new stucco bungalow, garage, just off Wilkinson Road, one acre good soil, $30; others up to $50. Rosevear & Gordon, Ltd., 312 Union Bldg. Phone G 6041.

6-ROOM MODERN HOUSE, CLOSE TO car; cement basement, furnace; garage; $25. Apply 888 Phoenix Street.

1804 QUAMICHAN ST., 6 ROOMS, $40; 11 Cook St., 3 rooms, $30; 1313 Johnson St., 3 rooms, $25; 31 Bushby St., 7 rooms, $30; 1170 Oscar St., 8 rooms, $35; 1064 McGregor St., 11 rooms, $40; 1661 Hampshire, 7 rooms, $50; 1385 Manor Rd., 10 rooms, $70; 1289 Lillian Rd., 8 rooms, $45; Michigan, 3 rooms, $25; Saanich Rd., 6 rooms, $35; 623 Dunedin St., 3 rooms, $35; Jasmine Ave., 8 rooms, $32.50; 1132 Yates St., 3 rooms, $20; 756 Falkland Rd., 3 rooms, $50; 1372 Rudlin St., 8 rooms, $35; 3175 Granite St., 6 rooms, $60; 1021 Carberry Gardens, 7 rooms, $30; 432 Menzies St., 3 rooms, $35; 1031 Carberry Gardens, 6 rooms, $40; 1353 Yates St., 6 rooms, $45; 970 David St., 6 rooms, $22.50; 1710 Fort St., $40; 1525 Clawthorpe St., 7 rooms, $30; 3853 Park View Drive, 7 rooms, $37.50; 1921 Ash St., 3 rooms, $30; 1300 Mitchell St., 6 rooms, $35; 1330 Crescent, $40; Catherine St., 9 rooms, $30; 3226 Shakespeare, 3 rooms, $30; 840 Toronto St., 6 rooms, $27.50; Linkleas Ave., 3 rooms, $30; 262 Wolseley Ave., 6 rooms, $35. H. G. DALBY & CO., LTD., 934 View St., opposite Spencer's.

57 WANTED TO RENT—HOUSES

57A FURNISHED

FURNISHED COTTAGE, JUNE, FOR ONE or two months. Must be quiet, secluded, near sea and bus. Box 3281, Colonist.

OAK BAY DISTRICT—MODERN, FIVE rooms, with garage, from June until September; best references. Mrs. G., 1424 Emperor St. East, San Gabriel, California.

WANTED—SMALL FURNISHED HOUSE, close in. Phone G 6048.

WANTED — MODERN FIVE-ROOMED furnished bungalow, garage, for six to twelve months, country, within 10 miles city, Saanich preferred. Moderate rental. Box 3185, Colonist.

57B UNFURNISHED

WANTED TO RENT—TWO OR THREE-room cottage, option to buy. Box 3253, Colonist.

WANTED IN ESQUIMALT — UNFURnished house, three bedrooms. Box 3146, Colonist.

WE HAVE A WAITING LIST OF TENants for unfurnished houses in all parts of the city. List with us for immediate results. P. R. Brown & Sons, Ltd., 1113 Broad Street. Phone G arden 7171.

61 SUMMER RESORTS

GRANDVIEW LODGE, MAYNE ISLAND; modern conveniences; board; tennis court, bathing, fishing. Midway between Victoria and Vancouver. Terms reasonable. Mrs. W. B. Naylor.

61A COTTAGES AND CAMPSITES

A SUMMER COTTAGE, FULLY FURnished, for season or by the month. Box 3307, Colonist.

BEAUTIFUL SEASIDE FARM WILL REceive one or two guests. Modern home, wonderful views, sand beaches, fronting on both open sea and Sooke harbor. Write or phone Jones, East Sooke, V.I.

CARAVAN FOR SALE — FOUR-WHEEL trailer; fully equipped; sleeping accommodation for four persons. Apply A. Brayshaw, 735 Broughton Street, Victoria. G 3511. Week days only.

CADBORO BAY BEACH—A GOOD SIZED cottage of four rooms, in a private location, with 100 feet of frontage. Owner will sell with nearly an acre for $2,500, or will rent for long term at $35. Real Estate Dept., The Royal Trust Company, 1202 Government Street.

DEEP COVE — FURNISHED WATERfront cottage to rent, Summer months. E 3683.

FOR RENT — WATERFRONT, THREE-room cottage (camp), furnished; city water; Portage Inlet. View Olympics. B 1994.

61 SUMMER RESORTS (Continued)

FOR RENT, WITH OPTION OF BUYING —New four-room home at Florence Lake; completely furnished and refinished inside and out this Spring. one acre of good soil, all under cultivation and planted in lawns, flowers, shrubs, fruit trees, also large vegetable garden; pressure water system. Inquire at Island Highway Store, Colwood. Just past 9 miles.

FOR RENT OR SALE—COTTAGE AT Shawnigan Lake. Phone E 2422.

FOR RENT, BRENTWOOD BAY—FOUR-room furnished bungalow with large veranda, open fireplace, breakfast nook. Very attractive location on waterfront. Can be had for June. Phone E 9365, between 3 and 7 p.m.

FURNISHED BUNGALOW, CORDOVA Bay; city water, bath. Phone G 1658.

FURNISHED COTTAGE, NEAR THE SEA, Brentwood. August, $30. E 3364.

LARGE FURNISHED COUNTRY HOUSE to rent for Summer; trout lake preserved; 700 feet elevation; phone. Apply H. O. Allen, Ganges, B.C.

PROSPECT LAKE WATERFRONT — Four-room furnished cottage for sale or rent, $30 month, $100 season (six months). Lehbrunne, care of Kent Piano Company.

SHAWNIGAN LAKE, LARGE LOT; ALSO cottage and lot. Prospect Lake, 1½ lots, all waterfrontage. Box 2321, Colonist.

SUMMER COTTAGE, FURNISHED—SEAfront, 16 minutes' drive. First comes gets a snap. Phone G 3333.

THREE-ROOMED COTTAGE, PARTLY furnished, Portage Inlet; good beach; near bus; 13 minutes city. Phone E 1311.

TEACHER, HAVING NICELY-SITUATED home in Vancouver, wishes to exchange for holidays with teacher on Vancouver Island. 212 Osborne Road E., North Vancouver.

BEAUTIFUL SUMMER HOMES

GLEN LAKE — DEEP COVE

THESE TWO DELIGHTFUL PROPERTIES MUST BE SOLD AT VERY REASONABLE PRICES, AND WE CONSIDER THEM WELL WORTHY OF YOUR IMMEDIATE SERIOUS CONSIDERATION. BOTH HAVE VERY FINE WATERFRONTAGE AND BATHING FACILITIES. GOOD ROADS. GOOD WATER AND MAGNIFICENT SURROUNDINGS.

LEIGH REAL ESTATE & BUILDING, LTD.
306 Jones Bldg., 715 Fort Street
EMPIRE 9042

UNFURNISHED COTTAGE, 3 ROOMS, lovely location, on private beach. J. Russell, R.R. No. 2, Ladysmith.

63 POULTRY AND LIVESTOCK

63A POULTRY AND SUPPLIES

CUSTOM HATCHING, CAPACITY UP TO 20,000. Setting every Monday. The Hatchery, 673 Swan Street. E 0091.

FOR SALE—TWO HENS, BARRED ROCK chicks. Phone G arden 1383.

FOR SALE — 100 YEARLING WHITE Leghorns; also one democrat and one buggy. O. Hick, Saanich Road. Phone G 1356.

HEN AND 10 CHICKS — AGGASSIZ strain. Also good manure. Trickey, Hertland Avenue, Prospect, Saanich.

HEN, WITH 13 WHITE LEGHORN chicks from egg production strain, for sale. Phone G 1338.

LAYING GUINEA HENS FOR SALE—Phone E 8723.

LEGHORN CHICKS AND 6-WEEK-OLD pullets from heavy super quality hens (no pullet eggs used). Inspection invited. The Hatchery, 373 Swan St. E 0091.

WYANDOTTE CROSS DAY-OLD COCKerels, $3.25 per 25, $12 per 100. W. A. R. Paul, Wedeene Poultry Farm, Comox, B.C.

12 LEGHORN PULLETS, IN FULL LAY; also reg. Toggenberg goat, milking. Phone E 6673.

63B HORSES

FOR SALE—ONE LIGHT BAY MARE, suitable for riding and jumping. L. McKinnon, Duncan.

63C CATTLE

FOR SALE—SIX COWS, TO COME IN during July and August. Apply 1285 Aberdeen Street.

FOR SALE—FRESH JERSEY COW, 4½ gallons. Apply Box 3128, Colonist.

WANTED—GOOD FAMILY COW. A. H. Hick, Saanich Road. Phone G 1356.

63D SHEEP

FOR SALE—RAM, 8 EWES, 11 LAMBS. J. Harrison, second house on right, Luxton Road, Happy Valley.

FOR SALE — EIGHTY EWES AND lambs, inclusive; shorn and dipped. C. P. Henstock, Saanichton.

63F DOGS

ENTRIES FOR VICTORIA CITY KENnel Club Show on May 18 can be accepted until May 13. F. Dodsworth, secretary. Phone G 6370.

FOR SALE — PUREBRED HUNTING pups, cheap. Apply Little Arctic Tea Room.

SMALL PUPPIES FOR SALE—$20 PRINcess. E 3390.

PIGS

YOUNG PIGS, $5, DELIVERED, $5.50, IN Saanich. Phone Keating 14M.

63G CATS

HOME WANTED FOR BLACK AND white male kitten. Phone E 5474.

63X MISCELLANEOUS

FOR SALE—YOUNG PIGS. PHONE Albion 40M.

FOR SALE—GERMAN ROLLER CANARY, $12. Phone E 2436.

PAIR IRON GATES FOR GARAGE driveway, $3. Shelbourne Garage. G 5294.

65 AUTOMOBILES

65A FOR SALE

COMPARE THIS BUICK VALUE FOR $945

1928 McLAUGHLIN-BUICK SPORT BROUGHAM, late model 51; a new car guarantee. This car has been in private use under easy service; the interior and exterior finish is excellent; a nice, properly-fitted trunk on rear; new tires. This car easily worth $1,300. For quick sale reduced to $945

Your present car taken in trade.
Open Evenings Until 9 o'Clock
JAMESON MOTORS, LTD.
Phone G 1161 740 Broughton St.

AUTO SPECIALS!

A BUICK MASTER "6" TOURING, 1925 model, $400; Hupmobile touring, $75; Dodge touring, $50; 1928 Advance "6" Nash coach, $400; Paige sedan, $250; two-ton Garford truck (new), $850; one-ton White, $300; National 3½-ton, $250. Boat engines from $35 up.

PACIFIC AUTO WRECKING CO.
937 View Street B 7321

ALL MAKES AND STYLES OF LATE-model small used cars wanted for resale.

WE PAY SPOT CASH
So if you need money see us.
We have several inquiries for Model "A" Fords
W. FRANK CAMERON
943-953 View Street Phone B 6632

ALL CAMERON BARGAINS—1928 PONtiac sedan, $390. 1923 Star four-door sedan, like new, $250. 1922 McLaughlin four-passenger coupe, $150. Ford truck, $40. Chevrolet touring, $45. 915 Government St. Empress Garage.

CHEVROLET SUPERIOR ROADSTER—In nice condition. A snap at $70. Phone B 9462.

CARAVAN FOR SALE — FOUR-WHEEL trailer; fully equipped; sleeping accommodation for four persons. Apply A. Brayshaw, 735 Broughton Street, Victoria. G 3511. Week days only.

FEDERAL TRUCKS, CAMERON MOTOR Co., local distributors. Corner View and Vancouver. Phone Empire 9032.

FORD TOURING, GOOD CONDITION, with licence, $35. Phone G 6860.

FOR SALE—BUICK TOURING, GOOD shape; cheap to operate. $35 or near offer. Phone G 3359.

To Out-of-Town Subscribers

Out-of-town subscribers who wish to answer advertisements in which only the telephone number of the advertiser is given may mail their replies to The Colonist, and The Colonist will communicate such replies to the advertiser.

65 AUTOMOBILES (Continued)

FOR SALE — 1929 SIX-CYLINDER Chev. coupe, in good condition; $650. Phone E 0341.

FOR SALE—1930 NASH TWIN IGNITION 8-cylinder Sedan. Mileage, 4,000. Cost $2,850 December, 1930. $2,000. On view Fort Super Service, cor. Fort and Vancouver.

FOR SALE—CHANDLER "6" SEDAN, IN first-class condition; good tires; cheap for cash. Silver's Garage.

FOR SALE—V-8 CADILLAC LIMOUSINE, good running order. Apply C. C. Smith, Little Arctic, Cordova Bay.

EVE BROTHERS, LIMITED
Phone E 4168

FORD TUDOR, 1926 — IN BEAUTIFUL condition throughout. Very good tires $175

GRAHAM, 1930—This car has done very little mileage. Equipped with shatter-proof plate glass, four-speed transmission. A real opportunity to save a great deal of depreciation $1300

PACKARD SEDAN, 1926—Has had very good care, and will give many thousands of miles of good service $875

GRAHAM-PAIGE 3-10, 1928 — A nice, small 8-cylinder car, 4 new tires, and just been reduced to $650

EVE BROTHERS, LIMITED
Fort Street
Distributors GRAHAM Motor Cars and PAIGE Commercial Cars

GREAT BARGAIN — OWNER LEAVING town. 1930 Chevrolet Sedan de Luxe, with trunk, like new; cost $1,135; privately used, 2,630 miles. Sell $800. Phone G 1331.

McLAUGHLIN TOURING, $50—IN GOOD running order. Apply Columbia Rooms, Pandora Avenue.

McLAUGHLIN-BUICK ROADSTER FOR sale. Excellent condition. Snap. Phone B 7782.

NASH SEDAN "400," 1930, CHEAP FOR quick sale, A1 condition. For appointment phone E 5922, between 9 a.m. and 4 p.m.

THOMAS PLIMLEY, LIMITED
Established 1893

PLIMLEY—

TODAY'S BEST BUY

DURANT 6-60 SEDAN, 1929 MODEL. Driven but 13,000 miles by private owner; in first-class mechanical condition; new tires; original royal blue finish as new. A smart six-cylinder economical car. Reduced for TODAY'S BEST BUY $775

OTHER GOOD BUYS
PLYMOUTH SEDAN, 1929 .... $650
OLDSMOBILE SEDAN, 1928 .... $385
CHEVROLET SEDAN, 1924 (1931 licence) $150

MANY OTHERS
"ASK ANY PLIMLEY USED CAR OWNER"
THOMAS PLIMLEY, LIMITED
Established 1893
1010 Yates Street G arden 7181

PRIVATELY OWNED ESSEX 4-DOOR sedan de Luxe model; exceptional bargain, $650; terms if desired. Phone Empire 3368.

PONTIAC COUPE, LIKE NEW, PERFECT running order; run only 13,000 miles; cheap for cash. Apply 3606 Lincoln Road, Oak Bay.

PONTIAC COUPE, 1928, IN PERFECT condition. A good buy. Colquitz 86W.

PHONE G 7121, OR NIGHT CALLS AS listed in phone book, Thomas Plimley, Ltd., for prompt and reliable towing service.

SPECIAL BUYS IN USED CARS—EARLY 1930 Graham-Paige four-door sedan, made less than 10,000 miles, looks like a new car, $790. 1929 Pontiac four-door sedan, in A1 shape, $365. 1928 Falcon-Knight four-door sedan, $525. 1924 Maxwell, $125. 1922 Chev., 1931 licence, $30. 1923 Chev. touring, 1931 licence, $40. 1928 3-ton Reo truck, rebuilt; has four-wheel hydraulic brakes, four-speed transmission, new tires; $1,000 (this is the best buy in town). No finance charges or insurance. Clarke Auto Wrecking, 231 View Street.

1928 LA SALLE 4-PASS. COUPE—Owner gone to England $1200
1927 STUDEBAKER SEDAN, guaranteed $695
1925 CHEVROLET TOURING, good running order $135

WE PAY CASH FOR CARS
DOMINION GARAGE
315 Courtney Street Phone E 9132

Holiday Cars—Good Ones at Small Prices
H. A. DAVIE, LIMITED
BUICK TOURING, 4-cylinder .... $ 95
BUICK TOURING, Master Six $150
BUICK TOURING, Master Six $225
STUDEBAKER TOURING, Big Six $250
WILLYS-KNIGHT TOURING $350
FORD TOURING .... $ 30

MANY OTHERS
H. A. DAVIE, LIMITED
BUICK AND PONTIAC CARS
G.M.C. TRUCKS
"Better Because They're Canadian"
960 Yates Street 851 Johnson Street
Phone G arden 3164

COMPARE THIS STUDEBAKER VALUE FOR $795

1928 STUDEBAKER COMMANDER REGAL SEDAN, positively guaranteed like new. Beautiful finish, new tires. Car easily worth $1,300. Reduced to $795

Your present car taken in trade.
Open Evenings Until 9 o'Clock
JAMESON MOTORS, LTD.
Phone G 1181 740 Broughton St

COMPARE THIS VALUE OF A STUDEBAKER DUPLEX FOR $445

1926 STUDEBAKER DUPLEX PHAETON (open or closed car in 30 seconds), with a first-class guarantee. This car is most comfortable and in appearance like new. We highly recommend this car for any type of service for $445

Open Evenings Until 9 o'Clock
JAMESON MOTORS, LTD.
Phone G 1131 740 Broughton St.

USED CAR SPECIALS!
ESSEX SEDAN, late model $450
ESSEX COUPE, like new $395
1929 WHIPPET "6" SEDAN $695
1928 CHEVROLET COACH $450
1927 CHEVROLET SEDAN $395
1923 WHIPPET "4" COUPE $400
1928 WILLYS-KNIGHT SEDAN, Model 70-A $650
1929 WILLYS-KNIGHT, Model 56-A $550

Every Car Fully Guaranteed
Terms to Suit
THOMAS WEEKS & SONS, LTD.
966 Yates Street
The Safest Place to Buy a Used Car

6-CYLINDER TRUCK, 1-TON, CLOSED in, in good condition. New licence. Will sell cheap. Also Ford sedan, in good condition, cheap. John Orr, 1134 Mason Street.

1929 CHEVROLET IMPERIAL SEDAN —Run only 9,600 miles. Caretaker, 1002 Wharf Street.

1924 ESSEX FOR SALE, CHEAP. Phone E 3067.

65 AUTOMOBILES (Continued)

1929 OLDSMOBILE COUPE, like new $775
1923 WHIPPET 2 COACH, very good $395
1929 FORD MODEL "A" COUPE $450
1927 OLDSMOBILE SEDAN, 1st class $495
1926 ESSEX COACH, extra good $295
1927 FORD TOURING $115

MASTERS MOTOR CO., LTD.
809 Yates St. Phone E 3541

NATIONAL MOTOR COMPANY
USED CAR DEPT.
SPECIALS
FORD TUDOR, in fine running order $50
FORD TUDOR, in A-1 condition $165
FORD LIGHT DELIVERY, 1927 model $165
FORD FORDOR, late model $495
FORD SPORT COUPE, Model "A" $495
FORD STANDARD COUPE, new paint, etc. $465
FORD TOURING, good running order, 1926 .... $60
FORD TOURING, late model $425
STAR SPORT TOURING, 1925 .... $195
PONTIAC SEDAN, 1927 .... $395
WHIPPET COACH, 1928 .... $395
NASH "6" COACH, 1927 .... $425
FEDERAL TRUCK, 1926 .... $450

NATIONAL MOTOR COMPANY, LTD.
819 Yates Street
FORD DEALERS
Open Evenings Terms Arranged
Phone G arden 3177

BUY HERE WITH CONFIDENCE
PRICES REDUCED
Come in and Inspect the Values
$485—CHRYSLER "70" SEDAN
$485—BUICK COACH (1925)
$450—PONTIAC COUPE (1929)
$375—PONTIAC SEDAN (1927)

THE MOTOR HOUSE (VICTORIA), LTD.
971 Yates Street Phone B 1107

COMPARE THIS VALUE OF A STUDEBAKER COMMANDER VICTORIA FOR $695

1927 STUDEBAKER COMMANDER "6" 4-PASSENGER VICTORIA, highly guaranteed and recommended to be the most durable and powerful car for any requirements for only $695

JAMESON MOTORS, LTD.
Phone G 1161 740 Broughton St.
Open Evenings Until 9 o'Clock

A. W. CARTER, LTD.
DEPENDABLE USED CARS
The Kind You Want—Priced to Sell
Still More Choice Values

1928 PLYMOUTH Sedan, completely gone over and running like a top. Good looks, comfort, real economy.
1928 ESSEX Super-Six Coupe, reconditioned by our Essex experts. Good tires, original finish. Special price this week.
1927 WHIPPET Coach, excellent condition and appearance, very economical. Very low price.
1927 OVERLAND "6" Sedan, real good condition. Going for amount owing on it.
1930 ESSEX Challenger Touring Sedan. One of those big, roomy, comfortable bodies with Essex economy and rare riding comfort. Just broken in.

931 Yates Street Phone E 5633
Open Evenings Till 9 o'Clock

SPECIAL!
SPECIAL!
SPECIAL!

1926 HUDSON COACH, completely equipped with metal trunk and rack, bumpers, motometer and cap. Has had extra good care and mechanically good. Must be seen to be appreciated. Priced to sell at $295

A. E. HUMPHRIES MOTORS, LTD.
Phone Empire 4481 935 Yates Street

DODGE BROTHERS AND PLYMOUTH
CERTIFIED USED CARS
Buy Now and Save Money
CHEVROLET TOURING $225
CHEVROLET (6) COACH $550
PONTIAC SEDAN $545
OAKLAND SEDAN $850
DODGE TOURING $375
ERSKINE SEDAN $700
Others to choose from $50 and up

BEGG MOTOR COMPANY (1930), LTD.
Yates at Quadra
Used Car Lot: 833 Yates St.
Open Evenings Phone G 1144

1928 PONTIAC COACH $450
1928 WHIPPET COACH $475

WALTER B. REVERCOMB
Specialized Automotive Repairs
915 Yates St. Phone G 6421

COMPARE THIS ESSEX VALUE AT $595

1929 ESSEX CHALLENGER COACH, with a Jameson Motors first-class guarantee. The finish of this car is beautiful and it has only run short mileage, tires like new, for $595

JAMESON MOTORS, LTD.
Phone G 1131 740 Broughton St.
Open Evenings Until 9 o'Clock

65B WANTED

USED CARS BOUGHT AND EXchanged. Masters Motor Co., Ltd.

WANTED—CAR FOR CASH, $70. STATE all particulars. Box 2194, Colonist.

WANTED—LATE MODEL CLOSED CARS for cash. Apply Thomas Plimley, Ltd., 1010 Yates Street.

WANTED—LIGHT COACH OR SEDAN; must be in best of shape mechanically and otherwise; spot cash for real bargain. Box 2100, Colonist.

WANTED—LATE MODEL "3½" SEDAN, perfect condition. State particulars and price. No dealers. Box 3232, Colonist.

WANTED
USED CARS
WE WILL PAY YOU CASH, or sell it on commission.
See Gus Masters
MASTERS MOTOR CO., LTD.
609 Yates St. Phone E 3541

69 BUSINESS OPPORTUNITIES

APARTMENT, BEST LOCALITY, GOOD revenue. Box 2236, Colonist.

APARTMENT BUSINESS, CITY CENTRE —Twelve suites, eight singles, furnished. G 0028.

BUSINESS OPPORTUNITY—READY FOR Summer tourists—Guest house and small farm, all in crop, vegetables, orchard and small fruits; beautiful waterfront, private beach; easy run to Victoria, good connection. Easy terms, or might rent to capable, responsible person. Box 2222, Colonist.

GROCERY STORE FOR SALE—WORTH inquiring into. B 7622.

PRIVATE APARTMENTS—FIVE SUITES. Furnished. $7,300. Box 2047, Colonist.

SMALL MANUFACTURING BUSINESS for sale—Suit any handyman. No competition. Excellent prospects. Purchaser will be taught business. $300 cash will handle. Only needs to be seen. Owner going England. Box 2294, Colonist.

TO RENT — WELL-EQUIPPED BEAUTY Salon in hair-cutting business; centrally located. Apply 304 Pemberton Bldg.

WANTED—WOMAN WITH OFFICE EXperience; salary; must invest $750 in business. Please leave phone number. Box 2230, Colonist.

69 BUSINESS OPPORTUNITIES (Continued)

WANTED—A BRIGHT YOUNG LADY OR young man to learn and invest in a good paying business, for expansion. Salary to begin with, but great possibilities for right party. Must have from $3,000 to $5,000 to invest. Security guaranteed. A person willing to learn salesmanship and do clerical work preferred. Box 2333.

WE HAVE ONE OF THE BEST UP-Island hotels just listed, which must be sold on account of ill-health. Shows large revenue. Beer licence. Will give full information to serious buyers. Also hotel in city, 100 rooms, centrally situated; lease and furniture. Pemberton & Kitto.

69C HOTELS, APARTMENTS, ROOMING HOUSES

ROOMING HOUSE, CONSISTING OF 36 housekeeping rooms, in centre of city. A splendid paying proposition as it is always kept full with steady roomers and transient guests. Lease at very reasonable rental. Owner has other interests which compel him to sacrifice this. Price only $2,300, including all furniture. W. J. Gilliland & Co. Phone G 7341.

70 BOATS AND LAUNCHES

NEW LIFEBOAT

BUILT for Ss. Princess Louise, passed by steamship inspector for 33 people.

SACRIFICE FOR $450
Would make splendid cabin cruiser.
RODD BROS., 355 Gorge Rd. W.

"BLUE PETER" BOAT AGENCY
640 FORT STREET
E 5041
Yacht Brokers Naval Architects
Marine Insurance

CABIN LAUNCH, 36 X 3 FT., FULLY equipped. Apply Box 1778, Colonist.

"IRENE," CABIN CRUISER, 33 x 7.6, first-class condition; Ford marine (with starter), little more than run in; dinghy, etc. Box 2081, Colonist; or Gilbert Boathouse, Brentwood.

MOTOR LAUNCH, EQUIPPED WITH heavy duty 3-horsepower Fairbanks engine, sacrificed for immediate sale. Two cabins, stove, dinghy, two sets oars and other necessary equipment. All in good condition throughout. Would cost three or four times the price of $425 asked to replace. Must be seen to be appreciated. Phone G 6041. Rosevear & Gordon, Ltd., 312 Union Bldg.

NEW SIXTEEN-FOOT CABIN AUXILiary yellow cedar and mahogany sloop, $575. Box 2142, Colonist.

NEARLY NEW LAUNCH AND JOHNSON outboard motor at 25% less than cost. Phone G 8234.

SAFETY MODEL ROWBOATS, ALL sizes, $30 up. Catalogue on request. Cedar Boat Works, 1016 Powell St., Vancouver, B.C.

WANTED—12 TO 14-FOOT ROWBOAT, in good condition. State price. Box 2252, Colonist.

WANTED — A MODERN OUTBOARD motor in trade for, or on a car. A. W. Carter, Ltd., Yates Street.

EASTHOPE ENGINES

WHEN YOU GO DOWN TO THE SEA in your boat you cannot take a chance. No matter whether it be for work or pleasure, you should have an Easthope. They give a never-failing flow of clean, smooth, quiet power. We also manufacture the Easthope Reverse Gear for sure, fast and quiet reversing, and the Easthope Gasoline Stump Puller for clearing land easily, quickly and cheaply.

WALTER ADAMS, Agent
617 Johnson Street Victoria, B.C.

30-FT. 9-FT. BEAM CABIN CRUISER, double and single bunks; all conveniences for living on board. 13 h.p. Palmer. E 1011.

28-FT., 9-FT. BEAM, CABIN CRUISER; fresh water, electric light; sleeps four; toilet, stove, open cockpit. Phone E 4719, or Box 2023, Colonist. No reasonable offer refused.

71 BUSINESS DIRECTORY

AUTO RADIATORS AND FENDERS

AUTO RADIATOR, BODY AND FENDER Specialists. Workmanship that cannot be excelled.

BURGESS BROS.
1309 Quadra Street Empire 8231

BODY, FENDER AND RADIATOR REpairs. Duco painting. J. A. Burchett, 917 Yates. E 3142.

BRICK AND CEMENT

CHIMNEYS, FIREPLACES (SPECIAL designs), cement sidewalks, basement floors. Horspool, 363 Davida. G arden 1343.

BUILDERS AND CARPENTERS

ANYTHING IN BUILDING OR REPAIRS. Phone Empire 4625. Roofing a specialty. T. Thirkell.

DRYGOODS—WHOLESALE

WHOLESALE DRYGOODS — TURNER, Beeton & Co., Ltd., wholesale drygoods importers and manufacturers. Men's furnishings, tents. "Big Horn" Brand Shirts, Overalls. Mail orders attended to.

DYEING AND CLEANING

CITY DYE WORKS—GEO. McCANN, Proprietor. 844 Fort St. Phone G 1621.

EMBOSSED STATIONERY

PRIVATE STATIONERY, EMBOSSED IN any design or color. The Colonist Commercial Printing Dept. G arden 3241.

FLOOR SURFACING

V.I. HARDWOOD FLOOR CO.
766 Fort Street G arden 7314
Victoria's Leading Floor Specialists
Old floors renovated with electric machines

WESTERN FLOOR SURFACING CO.
454 Gorge Road Empire 8915
Laying, Sanding and Finishing
Old Floors a Specialty

HARDWOOD FLOORS

V.I. HARDWOOD FLOOR CO., 766 Fort Street. Phone G 7314. Free estimate on laying and renovating. Electric machines.

LITHOGRAPHING

LITHOGRAPHING — LITHOGRAPHING, engraving and embossing. Nothing too large and nothing too small. Your stationery is your advance agent. Our work is unequaled west of Toronto. The Colonist Printing & Publishing Co., Ltd.

LAWN MOWERS

LAWN MOWERS SHARPENED, COLlected and delivered. Elves Bros., 1423 Broad Street. Phone E 0662; res. E 7083.

LAWN MOWERS SHARPENED — FREE delivery both ways, $1. Peden Bros., 1412 Douglas Street. G 5011.

MULTIGRAPHING, ETC.

MAILING, ADDRESSING, TYPING. Hollins, 1216 Broad St. Empire 3153.

ORGANIZATIONS

CLUB'S GENERAL MEETING, THIRD Thursday, 8:30 p.m., Army and Navy Veterans.

PUBLIC STENOGRAPHERS

ETHEL SEYMOUR, 307 CAMPBELL Building, Douglas Street. Phone G arden 2525. Authors' manuscripts, law and general. Strictly confidential.

PLASTERING

J. ALLEN, PLASTERER — ESTIMATES given on plain or ornamental plastering, cement work, repairing, etc. Phone G arden 7014. 2358 Beach Drive.

PRINTING

WHY SEND YOUR PRINTING ORDERS East, when you can get them done better, quicker and at the same price at The Colonist Printing Department?

RESHINGLING

RESHINGLING — CUT RATE. PHONE E 5013. W. A. V. Robertson & Son.

TYPEWRITERS

TRADE IN YOUR OLD TYPEWRITER on a rebuilt. Exceptional values offered. Terms arranged. Remington Typewriter Co., Ltd., 1003 Broad Street.

TAILORS

ENGLISH RIDING BREECHES, RIDING habits. Tom Fisher, Arcade Bldg. Empire 4816.

71 BUSINESS DIRECTORY (Continued)

WOOD

DRYLAND MILLWOOD
$4.75 CORD, DELIVERED

ABSOLUTELY DRY, $9.50 cord. Cedar blocks, $2.50 cord. Phone G 1813; night E 3182. GLENEAGLE WOOD CO.

SHAWNIGAN MILLWOOD CO.
780 Hillside Ave. E 3914
FRESH WATER WOOD, per cord $4.75

ALL STOVE LENGTHS, half cord, $2.50; one cord, $4.75; two cords, $9. Inside blocks, $8; bone dry slabwood, per cord, $5.75. We have sole agency for Shawnigan Lake wood.

COOPERAGE WOOD CO. — ALL KINDS of dry land and cooperage wood. G 1841. Night: E 7956.

DRY MALAHAT SLABWOOD — NEVER been in water, $5 per cord. E 9041.

GLENORA DRYLAND WOOD, $6 PER cord; also Malahat seasoned wood, $6 per cord. Rodger, Alpha Street. G 2214; night G 5082.

SHAWNIGAN, MALAHAT, YOUBOU AND DRYLAND WOOD CO.
MILLWOOD YARD-DRY WOOD
$4.50 — CORD — $5.50

Bark slabwood, easy to split, per cord, $3; inside blocks, $8; all bark, $7; kindling, $6. 2022 Douglas Street. G 6413 day; G 3061 night. All fir wood guaranteed.

BEST WOOD IN TOWN — TRY IT

YOUBOU and COWICHAN fresh water wood (all sizes, mixed), $5 per cord. Inside dry, $8 per cord. Phone Empire 4522 from 7 a.m. to 10 p.m.

72 PROFESSIONAL DIRECTORY

BARRISTERS

FOOT & CO.
Barristers, Solicitors, Notaries, Etc. Members of Manitoba and British Columbia Bars. G arden 5541
Bank of Nova Scotia Bldg., Victoria, B.C.

CHIROPODIST

MRS. BARKER, registered, established here since 1912; highly successful in treating corns, bunions, ingrowing nails. 206 Campbell Bldg. G arden 1881.

DRUGLESS PRACTITIONERS

MEN'S PROSTATIC DISEASE
Sex weakness, rejuvenation, baldness, women's uterine, menstrual derangements, insomnia, reducing, chronic ailments.
REEVE'S HEALTH CLINIC
142 W. Hastings, Vancouver, B.C.
Hours 10 till 6. Trinity 3602

DENTISTRY

DR. LEWIS HALL AND DR. J. C. FOOTE are associated for the extraction of teeth under gas and oxygen.

NURSING HOMES

"RESTHOLME"—MRS. WOODS, GRADuate. 1424 St. Patrick, Oak Bay. E 4722.

SUNHILL SANITARIUM FOR HEALTH—Montrose Ave. For terms, phone E 5021.

OSTEOPATHIC PHYSICIANS

DR. VERNON B. TAYLOR, REGIStered and licensed, 406-7-8 Belmont Building, phone Empire 7822.

PATENT ATTORNEYS

T. L. BOYDEN, M.I.E.E., AUTHORIZED by Canada and U.S. Patent Offices, 30 years' experience, 912 View. E 5026, and at Vancouver.

W. C. WARNER, REGISTERED PATENT attorney, 318 Central Bldg., Victoria.

76 EXCHANGE—REAL ESTATE

BURNABY, B.C. SALE OR EXCHANGE, 1½ acres; nearly new, up-to-date four-roomed bungalow, electric light, gas, bath, toilet, cement basement, furnace. Garage. Good garden, fruits (large and small); poultry house 600 birds. Close car line, near Central Park. Exchange for larger modern house, with acreage, etc., up to 60 acres, good locality and situation anywhere, Vancouver Island preference. P.O. Box 937, New Westminster, B.C.

CHARLES F. EAGLES, REAL ESTATE EXCHANGE SPECIALIST, 323 Sayward Block. All kinds of property to exchange.

EXCHANGE—SEVEN-ROOM BUNGALOW (one floor), close to water, Foul Bay; overlooks water and mountains, magnificent view, with two choice lots; some beautiful trees on one lot, while the home is in good shape and fully modern. Too large for owner and wife, and will accept good four or five-room bungalow at right price for equity, small mortgage. This place is a bargain at the price of $4,000.

OWNER WILL EXCHANGE his equity in five-room bungalow, North Douglas Street, for five-room bungalow in Oak Bay up to value of not over $3,600, as first payment.

50 ACRES, SAANICH, with fully modern four-room bungalow, full cement basement, garage, on main road. Will accept good five-room bungalow, Fairfield or Oak Bay, and give terms for balance.

W. J. GILLILAND & CO.
1303 Douglas Street Phone G 7341

EXCHANGE—LOVELY STUCCO BUNgalow, close to Willows beach. Will take property to the value $3,600; balance $3,000 mortgage. Box 3166, Colonist.

NEAR DUNCAN

FOUR-ROOM MODERN BUNGALOW—Barn, chicken houses for several hundred birds, garage, and a number of other buildings. Will consider Victoria property, lots, acreage or partly built house.

Also several good, well-rented houses in the city for exchange.

J. N. HOLLAND
206 Pemberton Blk.

MODERN, SEVEN-ROOMED, CLEAR title house in Edmonton to exchange for city house or fruit farm; all conveniences: large lawns, shade trees, berry bushes, apple trees, etc; two-car garage. A. de H. Smith, 9315 97th Street, Edmonton, Alberta.

78 HOUSES FOR SALE

A BARGAIN—FIVE-ROOM BUNGALOW, fully furnished, including new Beach gas stove, Radiola radio, console phonograph, vacuum cleaner; paneled dining-room (open fireplace), drawing-room (open fireplace), kitchenette, large kitchen, laundry room on same floor, two lovely bedrooms, 3-piece bathroom, full cement basement with furnace, wood hoist, shower bath (h. and c.), garage, chicken houses. Near sea, street car and school on boulevarded street, in best part of Foul Bay. Owner going away. $3,800, $2,000 cash, balance on mortgage. E 7546.

ATTRACTIVE FAIRFIELD HOME OF seven rooms, well situated near Dallas Road, value $8,000, to exchange for lake property up to half value.

MEHAREY, ROE & CO., LTD.
624 Fort St., cor. Broad Phone E 1187

A COMFORTABLE HOME, FURNISHED or otherwise, on two large lots; fruit trees, etc. Phone E 4317. A big bargain.

CHEAP HOMES, EASY TERMS, SAANich, near Douglas car terminus. Four rooms; all conveniences; full basement $1300

NEAR WILKINSON ROAD—FIVE-ROOM bungalow, all conveniences, $1,400; on terms of $150 cash, balance as rent.

JOHN GREENWOOD
Bank of Toronto Bldg., 1405 Douglas St.

GORDON HEAD

EIGHT ACRES OF FIRST-CLASS SOIL, all under cultivation and fenced; city water, light and phone. A bargain at $325 per acre.

ONE ACRE—Nicely treed, good soil, no rock, close to city limits, and the price is right at $360.

A SIX-ROOM HOUSE in first-class condition, high location, close to car line. A sacrifice at $1,300.

FAIRFIELD — Close to park. Six-room semi-bungalow, large lot to lane, good soil, facing south. Price $6,300.

PACIFIC UNDERWRITERS & BROKERAGE, LTD.
1002 Broad Street Phone E 1022

NEAR OAK BAY GOLF LINKS

EXCEPTIONALLY FINE NEW STUCCO home. Reception hall, large living-room with attractive fireplace, bright sunroom, paneled dining-room and large den, each with fireplace. Dutch kitchen with tiled sink; two tiled bathrooms; four cheery bedrooms, hardwood floors throughout, hot water heating. We are offering this exclusive home at our valuation.

ANDREWS REALTY
Phone E 7341

78 HOUSES FOR SALE (Continued)

EXTRA CASH SPECIAL—OWNER HAVing booked his passage to England, wants to sell for cash four-roomed home, modern in every way, new furnace. Who will be the lucky person? No phone calls about this. Let us take you out. Vancouver Island Realty Co., Ltd. E 6441.

FOR SALE—VERY DESIRABLE LARGE house and two lots, off Oak Bay Ave. Box 3216, Colonist.

FOR SALE — 9-ROOMED BUNGALOW, tennis court, near wharf, Meyne Island. Excellent location for Summer boarders. Owner would take small cottage, Qualicum, part payment. Apply Mrs. Hemmins, R.R. 1, Wellington.

FOR SALE—4-ROOM HOUSE, NEAR Hillside and Quadra; modern. J. H. Benning, 2920 6th Street.

FOR SALE—SIX-ROOMED COTTAGE with modern conveniences, situated on the seafront with good beach, beautiful garden, some good fruit trees and small fruit. Very good water supply. Also a well-built bungalow containing four rooms, commanding a grand view, with right of way to the sea. Properties standing in 4¾ acres. Price $7,000.

C. WALLICH
Real Estate and Insurance Agent
Cowichan Station, E. & N. Railway

SHOAL BAY STUCCO HOME

FURNISHED. Six rooms, garage. Wonderful views of Olympics. Absentee owner wants immediate action. Small cash payment and monthly terms considered.

BRANSON INVESTMENT CO., LTD.
Exclusive Agents
Phone G arden 4131 Central Building

FOUR-ROOMED BUNGALOW, WITH basement and garage; large rooms and all conveniences, $1,600, on terms, $1,500 cash. Phone G 3230.

GORGE PARK HOME—SEVEN ROOMS, furnished; piano, $3,350; or unfurnished; or exchange for smaller (View Royal preferred). Box 3143, Colonist.

ST. CHARLES STREET
Beautiful Site

HERE IS AN OPPORTUNITY TO BUILD your own home in an exclusive district, where none but the very best class of property surrounds. The lot has an approximate frontage of 96 feet on St. Charles with a southeast exposure, and would make an ideal setting for a modern home. Price has been reduced to below its real worth, affording a distinctly attractive purchase to the buyer who wants to build in a high-class district and yet be close to town. Price reduced to $2500

THE ROYAL TRUST COMPANY
(Exclusive Agents)
Phone B 4126 After hours: G 4018

$3,750, on Terms

HAULTAIN DISTRICT — EXCEPTIONally good 7-room semi-bungalow, full cement basement, furnace, garage; rented at $30 per month. Possession can be had May 15. A good buy.

$3,500, on Terms

STUCCO BUNGALOW, with breakfast nook, cement basement and furnace, close junction Oak Bay Avenue and Fort Street. A comfortable home at reasonable price.

$3,000, on Terms

A HOME you will be pleased with of five large rooms, open fireplace, on large lot of about ½ acre high ground with some fine oaks; all kinds of fruit; garage; cement basement and furnace. We can recommend all of the above as extra good buys, and we have a large number of others to choose from at right prices, and can get you what you want.

W. J. GILLILAND & CO.
1303 Douglas Street Phone G 7341

HOME—YOURS—WILL BUILD TO SUIT you and arrange easy payments. R. A. Green Lumber Co., 2860 Maple Street.

HOUSES BUILT ON INSTALMENT PLAN. Modern homes for sale; easy terms. D. H. Bale, contractor, Fort and Stadacona.

LIVE FREE — GOOD NINE-ROOMED house. Could be made into three apartments, with very little expense. Walking distance to centre of town. Ready to sacrifice. What offers? Phone Owner, E 0144 or G 3152.

LOOK AT THIS COSY FOUR-ROOM bungalow and make an offer. Owner leaves for England in few days, and says for you to set the price AND THE BEST OFFER TAKES IT. Good location. Open fire in living-room, bright kitchen with new range included, 2 bedrooms, cement basement and new furnace. Full lot.

QUICK ACTION NEEDED HERE
ROSEVEAR & GORDON, LTD.
312 Union Building Phone G 6041

ENJOY A VIEW FROM YOUR HOME

MODERN FIVE-ROOM STUCCO BUNgalow, hardwood floors, hot water heating, garage. This home is well arranged and commands a magnificent view of Gulf Islands, Mount Baker and the Olympics. Situated two blocks from street car in a high section of Oak Bay $4750

MEHAREY, ROE & CO., LTD.
624 Fort St., cor. Broad E 1187

MUST SELL HOME AT ONCE AT A sacrifice. On one of the finest locations in Victoria, also one of the finest homes in the city. It consists of 6 rooms and every modern convenience a person possibly wants. You are dealing with owner. For information apply Box 2218, Colonist.

WHO WANTS THIS SNAP?

MODERN FIVE-ROOM COTTAGE, BEST part Fairfield. Owner, G 5856.

NEAR ST. MARGARET'S SCHOOL—Lovely home on Belmont Avenue, No. 1626, with pretty garden backing on to park, and all the latest improvements, including automatic oil-burner, oak floors, etc. Apply Owner direct, G 4013.

ONE OF THE BEST HOUSE BARGAINS in the city—Exceptionally well-appointed home of seven room, all in the best of condition, located on Linden Avenue, near Rockland. A superior house in a superior district, for $4000

OAK BAY—New five-room stucco bungalow, up-to-date in every detail, for sale at $4,750, or to exchange for a similar property in North Quadra district.

BISHOP & WORTHINGTON, LTD.
979 Yates Street Phone E 3241
Open Evenings, 7 to 9

OPPORTUNITY, NORTH SAANICH—Furnished house, seven minutes sea, paneled sitting-room, open fireplace, nice bedroom, kitchen, bath, excellent condition, electric light, telephone, radio; garage, workshop, chicken house, fowls, garden tools, 3½ acres good soil, drilled well, car in good running order, boat practically new. Price $4,200 cash. Box 2132, Colonist.

OAK BAY—EXECUTORS' SALE, BEAUtiful 8-room residence, choice shrubs and fruit trees, close school, sea and car. Sacrifice $5,000. No agents. Empire 6012.

NOW, HERE'S A NICE LITTLE PLACE!

SITUATED ON CORNER LOT, in quiet neighborhood, but convenient to bus route and street car line:

—FIVE-ROOM BUNGALOW—

containing all modern conveniences, new McClary furnace and a recently constructed garage.

Everything is in really first-class condition, and we consider it exceptionally good value at only

$2700

At this price, owner would want practically all cash, but would sell on easy terms at a slightly higher figure.

We can thoroughly recommend this listing.

SWINERTON & MUSGRAVE, LTD.
640 Fort Street

FAIRFIELD ESTATE BARGAIN

SIX-ROOM BUNGALOW, ALL MODERN, with gas and wood heaters installed, also cooking ranges. Garage. Taxes $63. The property is now vacant, clean, and ready for immediate occupation. Owner favors us with instructions to offer this home at a big sacrifice:

$3250

W. J. CLARK & COMPANY, LTD.
639 Yates Street

TWO WATERFRONT LOTS WITH FIVE-roomed house, boathouse, large lawn and kitchen garden, at View Royal, $4,000, terms or cash. Two waterfront lots, $900 each, cash. Apply Fred Diment, R.M.D. 1, 290 View Royal Avenue.

76 HOUSES FOR SALE (Continued)

(Established 1862)

UPLANDS

Specially Constructed House—Built to Last

THERE should be no outside depreciation for your lifetime—it is built to outlast any of the ordinary built houses. Contains eight large rooms, two sunrooms, beautiful drawing-room, plate glass windows, lovely views of sea and mountains, a fine dining-room, large and comfortable library, four good bedrooms, one extra large with dressing-room and tiled bathroom en suite; hardwood floors up and downstairs, three bathrooms, Oil-o-Matic furnace, double garage. Over one-third acre, all in garden and lawns. One look will confirm our statement as to durability and unusual solidity of construction. You will be charmed with the interior layout and high-class quality of finish. The price, for a house of this description, is most reasonable. Full information upon request. No information over the phone can be given.

QUAINT TUDOR COTTAGE TYPE OF HOUSE

TUCKED AWAY amongst the trees in Oak Bay, on a countrylike street, near sea, high location, but no rock. House contains five good rooms down with space upstairs for two more and extra bathroom; nice entrance hall, artistic drawing-room with hand-hewn beams, mullioned windows and quaint fireplace; a good sized dining-room with door leading out into the garden; Dutch kitchen; two good bedrooms. Lot 63 x 130, with pretty garden; more land if required. Special low price of $6300

$150 DOWN

AND $25 A MONTH, including interest, will buy a six-room house, close in, on McClure Street. No basement. Suitable for housekeeping rooms. Price $2250

$1500

BUYS GOOD HOUSE, best part of Victoria West. Five rooms, basement.

$3150

FOR VERY COSY and bright Bungalow, best part of Fairfield. Faces south, near sea. Five good sized rooms, polished floors, newly decorated inside and painted outside. Full cement basement, good furnace; garage. This is a good buy at the price. Don't delay.

$2250

BUYS large five-room Bungalow, near Jubilee Hospital and south of Fort. Fine 6-foot high basement, furnace, in good shape.

B.C. LAND & INVESTMENT AGENCY, LIMITED
922 Government Street Phone G 4115

PALATIAL HOME OVERLOOKING THE WATER

PRICE REDUCED FROM $15,000 TO $10,000 FOR IMMEDIATE SALE

SPECIAL features include hardwood floors throughout, with mahogany doors and trimmings. AUTOMATIC OIL BURNER AND HEAVY PLATE-GLASS WINDOWS.

Main floor shows reception hall with cloak-room and toilet, spacious living-room, sunroom, dining-room, kitchen, breakfast-room and laundry; while upstairs are three main bedrooms, tiled bathroom, shower-bath and sewing-room. Downstairs are the servants' quarters and a spaciously equipped ballroom with fireplace.

The stairway has oak treads, mahogany railing. Special lighting fixtures are installed throughout.

Double garage in conformity with the architecture of the house completes but a meagre description of this beautiful home.

Inspection by Appointment Only

KER & STEPHENSON, LTD.
Real Estate and Insurance Agents
1305 Government St. Phone G 4127

A BEAUTIFUL SEASIDE LOCATION SITUATE ON CORDOVA BAY BEACH

THERE IS A WELL-BUILT SIX-ROOM home, cement basement, wash tubs; large lot, 300 feet in depth, with fruit trees; a garage and barn, wonderful view. If you want a Summer home, here it is. Owner selling on account of moving to United States, and is disposing of the property at a greatly reduced price. Only $1,650, on terms.

GRANT & HOLDEN
Room 2, 640 Fort St. E 1742

TO YOUR BENEFIT

TO INVESTIGATE THIS OFFER ON A modern 6-room bungalow, in A1 condition; reasonable taxes and good locality. Only $2100

MEHAREY, ROE & CO., LTD.
624 Fort St., cor. Broad Phone E 1187

WATCH MEHAREY, ROE & CO., LTD.'S windows for special offerings in real estate. See them today. 624 Fort Street, cor. Broad

OAK BAY SNAP!

WE ARE OFFERING A BRAND NEW five-room Stucco Bungalow with two rooms unfinished upstairs. Large living-room with open fireplace, dining-room, front hall. These rooms have hardwood floors, and the walls are decorated in California stucco. Two large bedrooms, kitchen with tiled sink and modern cupboards; bathroom, built-in bath with shower; full cement basement, laundry tray and furnace. Lot has 70 feet frontage. Price $4,850. Easy terms. Phone E 7642. Wilkinson Realty & Building, 312 Central Building.

JAMES BAY

YOU will like this pleasing new stucco bungalow with its large rooms. Has full cement basement, furnace, cement walks; hall, drawing and dining-rooms with hardwood floors, open fireplace; kitchen with all latest built-in features; two bedrooms, large closets, built-in bath; fine electric fittings and blinds. Very choice location, handy to city, car, schools and sea. Price

$3750

JOSEPH C. BRIDGMAN
604 Broughton St. Established 1886
Albert Burdon, Real Estate Dept.

$2650 OR OFFER — HERE IS A really good house, with large living-rooms and bedrooms; seven rooms in all with three fireplaces, situate on two lots on Davie Street, just off the car line, with beautiful oak trees and lots of seclusion. Can be sold with one 54-foot lot for $2,100, and easy terms can be given. The Royal Trust Company, 1202 Government Street.

TO CLOSE AN ESTATE

$2700—$250 CASH, balance arranged, buys a duplex house, in splendid shape, on Fort Street.

$1000 BUYS AN ACRE AND HALF, railway trackage with large shed.

VANCOUVER ISLAND REALTY CO.
1239 Broad Street E 6441

SIX-ROOM BUNGALOW
(Oak Bay District)
Only $3,100, terms

$500 CASH DOWN, and balance to suit, buys this 5-room home, with cement foundation, cement basement, living-room, dining-room, kitchen, pantry and 2 bedrooms; newly painted outside and decorated inside; large lot; low taxes. Worth $3,000; but owner says sell. Apply Grant & Holden, 640 Fort Street. Phone E 1742.

$2800 OAK BAY, FIVE-ROOM BUNGALOW, close to car and bus, large living-room with arch to dining-room, bright kitchen, two good sized bedrooms, 3-piece bathroom; cement basement, furnace, barn for four head, all modern, milk house. Here is a chance to have a small dairy business as a sideline. Clear title.

$2400 OR BEST OFFER—This modern four-room bungalow must be sold this week. It has living-room, kitchen, two bedrooms and bathroom; full cement basement, laundry trays and furnace, high lot, chicken house. The owner has to leave for the Old Country, hence the low price.

$2100—SEVEN LARGE ROOMS, James Bay, short walking distance; well located; make good apartments or housekeeping suites. You can make a nice income here at small cost and live rent free.

$2200—SAANICH. Within 4-mile circle. Modern Bungalow Home, 3 rooms and breakfast nook; cement basement, furnace, electric light, city water; high location; area about ½ acre. $300 cash, balance $20 month, including interest.

E. E. HEATH
625 Yates Street E 4041

NEW STUCCO

5 ROOMS, CLOSE TO THE WATER front, embodying all the latest features, including tile bathroom and kitchen sink; garage, furnace, etc. Only $3750 (reasonable terms) $3750

MEHAREY, ROE & CO., LTD.
624 Fort St., cor. Broad Phone E 1187

$2600—A COMPACT AND COSY BUNgalow of five rooms, on Moss Street, very close to transportation and stores and convenient to school. Is all modern with the exception of a beard floor in basement. Can be sold with very small cash payment and balance like rent. Taxes $42. The Royal Trust Company, 1202 Government Street.

78 HOUSES FOR SALE (Continued)

A FINE HOME

Sheltered Position—Near the Sea

A VERY FINE FAMILY RESIDENCE containing nine rooms in excellent condition. Large secluded beautiful gardens. Fine entrance hall, large handsome drawing-room with open fireplace, beamed ceilings, paneled walls, very fine built-in bookcases, plate glass windows with southern exposure, excellent dining-room, pass pantry to well-planned kitchen, fine library, handsome stairway; five good bedrooms, two down; two bathrooms; full cement basement, hot air furnace; garage. This desirable property is charmingly situated in quiet surroundings. Very convenient to park and carline.
Price $9500

OAK BAY

Convenient to car line

GOOD SEVEN-ROOMED HOUSE—All rooms are large. Four good bedrooms; fine views; full cement basement; furnace; garage. Two large lots in garden and lawn; beautiful trees and fine shrubs. Price $4200

ATTRACTIVE BUNGALOW

ON BOULEVARDED STREET, near car line—Five good rooms; full basement, furnace; nice lot.
Price $2850

TEN MINUTES' WALK TO CITY

NICE FIVE-ROOMED BUNGALOW, in A1 good condition. Full cement basement. Gas laid on. Garage. Garden.
Price $2000

LOT SACRIFICE

A FINE LEVEL LOT on Cook Street, opposite Beacon Hill Park. Convenient to car line and beach. Easy walking distance to city. Price only $650

PEMBERTON & SON
625 Fort Street Phone G 6124

FIVE-ROOM BUNGALOW AND TWO LOTS

$1200

A VERY COSY BUNGALOW, two fireplaces, porcelain bath and toilet. Rooms bright and of nice size. Beautiful garden soil. Room for three more houses.

ROBERT ORUBB & CO.
1112 Government Street

$1900—BUNGALOW, MODERN, FOUR ROOMS, THREE-PIECE BATHROOM, FULL BASEMENT, FURNACE. TAXES $48. Cash $600, balance $25 month, which includes interest.

$2100—WITH $150 CASH and $25 per month, SIX ROOMS, BASEMENT AND GARAGE. Near Jubilee Hospital and Fort Street. A good home at a snap price, and on very easy terms.

$2800—BUNGALOW; LARGE LIVING-ROOM with open fireplace, DINING-ROOM with fireplace, three large bedrooms, cabinet kitchen, full cement basement, Garage. High location. This property is close to high and public schools. $300 cash, balance very easy.

E. E. HEATH
625 Yates Street E 4041

OAKLANDS BUNGALOW

$1700

FOUR ROOMS WITH BASEMENT, PANtry, fireplace; large lot; best of garden soil; fruits, including plums, pears, apples, berries, etc. Low taxes and very easy terms.

WATERFRONTAGE

$2000

19 ACRES ON HIGHWAY AND SEAfront—Good beach, choice location for a home or for auto camp, etc.

ROYAL REALTY COMPANY
130 Pemberton Bldg. Phone E 0323

F. R. BROWN & SONS, LTD.

$950—PEMBROKE STREET, near park —To those looking for something to paint, etc., in their spare time, look this over. House contains six rooms. Lot all fenced. Low taxes. VERY EASY TERMS.

$1650 — HAULTAIN DISTRICT—Belmont Park can we offer a stucco bungalow at such a low figure. There are five rooms, basement, furnace. We advise an early inspection of this bargain.

$3150 — BELMONT DISTRICT—New stucco bungalow, just completed, consisting of four nice rooms, unfinished attic for two more rooms, many built-in features. All the rooms are a good size. Cement basement with garage. Concrete walks, etc. TERMS $500 CASH.

$3650 — TWO GOOD SIX-ROOM HOUSES, standing on a sixty-foot lot, within walking distance of the city. Both houses have six rooms, one with basement and furnace. No repairs necessary. Live in one and rent the other. Terms.

BUILDING LOTS AT BARGAIN PRICES

FAIRFIELD—Close to Richardson, size 50 x 120. Price .. $250

CRAIGFLOWER ROAD—Nice high location, facing south—Two choice corner lots, size 100 x 120.
PRICE FOR THE TWO $450

F. R. BROWN & SONS, LTD.
1112 Broad Street Phone G arden 7171

$2500

ATTRACTIVE 5-ROOM BUNGALOW, situated on pretty garden lot in good location. Open fire in living-room, baffet; built-in dining; 2 beds, full cement basement. Terms can be arranged at this price and a automobile will be considered as part payment.

$4000

OAK BAY STUCCO BUNGALOW

NEW STUCCO BUNGALOW, nestling in mild the oaks in choice location in Oak Bay. Open fireplace and hardwood floors in living-room, dining-room, Dutch kitchen, 2 beds, 3-piece bath, full cement basement, furnace and garage. We can accept as low as $500 cash on this lovely home.

$8000

BEAUTIFUL VICTORIA HOME

ON HALF ACRE OF GROUND, in most exclusive section. The property is situated on High Elevation, and wonderful panoramic views of the Straits and mountains are obtained. The house is of solid construction and pleasing exterior. Hot-water heating and hardwood floors. Phone us for appointment to view.

$11,500

EXCEPTIONAL OPPORTUNITY

EIGHT-ROOM STUCCO HOME of distinctive exterior, situated in select locality. Open fireplace in large drawing-room, dignified dining-room of pleasing proportions; den with fireplace; modern labor-saving kitchen (electric power); four bedrooms; two three-piece bathrooms. Hot-water heating. A home you could not duplicate at this figure. Beautiful grounds.

ROSEVEAR & GORDON, LTD.
Phone G arden 0641 212 Union Bldg.

$2800 IS BEING ASKED—BUT SEE this house and make any offer you choose; we want it sold. It is a well-planned house of six rooms, with three bedrooms upstairs; concrete, cement-floored basement, situate with a southerly aspect on Minto Street, Fairfield. It has recently been painted and decorated, and has quite a charming interior. The Royal Trust Company, 1202 Government Street.

SEVENTEEN ACRES, THIRTEEN UNDER CULTIVATION, SIX-ROOM HOUSE

$5750

VERY fine location, on main road, close to the water. This property has many features that would appeal to anyone looking for a country home not too far from the city. The owner at present is living on the property and has good reasons for leaving. Can be seen any time and good terms arranged.

BEAUTIFUL WATERFRONT HOME WITH PRIVATE BAY, FINE BEACH, CLOSE IN

$7000

THIS is a very fine piece of property, located close in. It has absolute privacy, with a nice six-room house with a very fine view on the property; lawn, garden, shrubs and trees, and with very easy access to a sheltered sandy beach. This is an ideal home. For full particulars and for appointment to be shown over, phone us.

AT SHAWNIGAN LAKE—TO RENT

WE have a large and a small Summer home to rent, both partly furnished.

GILLESPIE, HART & CO., LTD.

$4000 WILL BUY A SPLENDID HOME on Linden Avenue, close to Rockland Avenue. Modern in every way. Good garage and exquisite garden. This is one of the best buys on the market. Lee, Parsons & Co., Ltd.

6-ROOM HOUSE, GOOD BASEMENT, 0 phone, light, water; 19½ acre (5 in oats); two miles south Nanaimo, $2,500 cash, or half cash and balance on terms. Apply John Harris, R.R. 1, Chase River, V.I., or phone E 2745.

76 HOUSES FOR SALE (Continued)

JUST OFF ROCKLAND AVENUE

Will Accept a Five or Six-Room Bungalow as Part Payment

High-Class Residential District

REDUCED FROM $7,500 TO $6,850

Immediate Possession

THIS very attractive seven-room house, consisting of reception-room with open fireplace, dining-room; den with open fireplace, and kitchen on ground-floor. Three bedrooms, separate lavatory and bathroom upstairs. Hardwood floors, hot-water heating system, built-in features. Now is your opportunity to acquire a choice and comfortable home.

EAST OF ROCKLAND AVENUE

Will accept five-room bungalow as part payment for this attractive eight-room residence, with all modern conveniences. Reception-room, 26 x 18, with large open fireplace; den, four comfortable bedrooms. Large lot. Price (very reasonable terms) $6500

OFF THE GORGE ROAD

This property contains approximately two acres of choice cleared land, three-room cottage and outbuildings. Very low taxes. Will trade for a five or six-room bungalow in the city.

919 HILLSIDE AVENUE—MUST BE SOLD

Price Reduced From $2,500 to $1,500

THIS seven-room residence, modern in every respect, with full-size basement, hot-air furnace. Terms: $500 cash and balance at $25 per month.

LINDEN AVENUE

THIS CHOICE RESIDENTIAL SITE, 77 x 110, $950.

OAK BAY MUNICIPALITY

TWO CHOICE RESIDENTIAL LOTS, close to the sea. Reduced from $2,500 to $1575; or $800 each.

GORGE DISTRICT SPECIAL

REDUCED FROM $3,500 TO

$2100

IMMEDIATE POSSESSION. This well-constructed six-room residence, consisting of reception-room, dining-room, kitchen, three bedrooms, three-piece bathroom, open fireplace, full cement basement. Reasonable taxes. The price quoted is far below its true value—you must act quickly. Particulars given at the office only. Very reasonable terms.

GONZALES HILL SPECIAL

High-Class Residential District

WILL TRADE

Reduced from $12,500 to $10,500

THIS attractive and well-arranged six-room stucco dwelling, consisting of large reception-room with open fireplace, dining-room, sunroom, kitchen and 3 bedrooms; beamed ceiling in living-room, hardwood floors, built-in features; hot-water heating system; garage. Large lot. A wonderful view of the surrounding district. Will accept, as part payment, a six-room dwelling up to $6,000. Full details given at the office only.

JUST OFF FORT STREET AND OAK BAY AVENUE

Just Completed

A VERY attractive seven-room stucco residence with hardwood floors in the hall, reception-room and dining-room, and large open fireplace. Two choice bedrooms on the ground floor and two upstairs. All plumbing is of the very best. Several special features: hot-air furnace, very high unexcelled basement; garage with cement floor and runway. Immediate possession. If you are looking for a well-constructed home, we strongly recommend your inspection of this residence. Exceptionally good value. Price ($1,000 cash down) only $5200

MONEY TO LOAN

$1000, $1,500, $2,000 and $2,500—Building loans accepted. Current rate of interest.

H. O. DALBY & COMPANY, LTD.
634 View Street Opposite Spencer's

$2650

ESQUIMALT BUNGALOW

WELL-BUILT MODERN HOME, WITH large garden, fruit trees, small fruits, etc. Living-room with open fireplace, three bedrooms, kitchen, pantry, good bathroom, land in high state of cultivation; garage, small barn for one cow, sheltered location; convenient to car and beach. Exceptional value.

$2750

STUCCO BUNGALOW—THREE LOTS

NEAT, MODERN FIVE-ROOMED BUNgalow, double living and dining-room, two bedrooms, 3-piece bathroom. Dutch kitchen. Good soil, no rock. Reasonable terms arranged.

HEISTERMAN, FORMAN & CO.
608 View Street

4-ROOM, NEARLY NEW MODERN stucco bungalow, on corner lot in Saanich. Low taxes. Price cut to $2,200; only $500 down. Alder & Son, Ltd. 215 Central Bldg. Phone E 8241.

FOR SALE BY OWNER

5-ROOMED MODERN BUNGALOW AND 1/5 acre in garden, on Wilkinson Road. Price $2,100, terms. 2½-mile circle, paved road, city water, electric light, bus service. Good locality.

BEAUTIFULLY TREED ¼-acre garden lots and camping sites. Price, $100 per lot. Three-mile circle on pretty country road with access to Saanich beach on Portsaan Inlet. Private and retired with good fishing and shooting; frontline, on paved road with city water, light, phone.

CHOICE GARDEN LOTS, close in, on 1¼-mile circle. Price $100 each; $10 cash and $5 per month. Taxed as agricultural land.

3006 CEDAR HILL ROAD — 7-roomed bungalow and four acres. Modern, with all conveniences, barns, chicken houses, etc., and four acres of tile-drained fruit land, ready to plant, being part of a thousand-tree strawberry plantation; 400 feet frontage on Cedar Hill Road and suitable for subdividing. 5 minutes' walk from Hillside car, on the 1½-mile circle. Good residential district on paved road and close to schools. House is newly painted and renovated inside and out, and looks like new. Orchard of 30 trees. Taxed as agricultural land. Terms like rent. Actual value of this property is $8,500. Price for quick sale: Bungalow and 4 acres, $5,000; bungalow and 2 acres, $4,250; bungalow and 2 acres, $3,500; bungalow and 1 acre, $2,750; bungalow and ½ acre, $2,200; bungalow and large lot, $1,900.

Apply to Owner, Box 2310, Colonist

$1350. TERMS — SAANICH SPECIAL. Three-roomed cottage, 3-piece bathroom, pantry; nice large rooms, garden in good shape, well fenced, high location; garage in basement; 2 minutes to bus and school. Saanich Realty Office, Phone E 0060.

$3400—FOR THE MAN LOOKING for a job and a home—Seven rooms. Handy man can do interior finishing. Beautiful bathroom. Splendid garden. Gorge; high location, convenient. Priced down for quick sale by owner. Box 2184, Colonist.

79 WANTED TO BUY—HOUSES

LISTING WANTED—SPECIAL INQUIRIES in homes, any size or district. Grant & Holden, 640 Fort Street. E 1742.

MODERN SEVEN-ROOMED HOUSE IN Saanich, about $3,500, $1,000 cash. Phone E 1167.

80 PROPERTY FOR SALE

BUILDING LOT — SUPERIOR STREET, 60 x 120 ft., lot No. 1940. No reasonable offer refused.

SEAFRONT LOT—LOTUS AVE., 48 x 220. Ideal building site, sheltered from prevailing winds. (for near offer) $1000

GLADSTONE AVE., CLOSE TO BELmont—Eight-roomed house in excellent shape, 3 bedrooms, den, open fireplace; basement, hot-air furnace. Good views. An exceptional purchase at (for near offer) $2500

GORDON HEAD—11 acres, fronting on a beautiful bay with good beach. We are open to receive reasonable offers.

MARA, JONES & CO., LTD.
(Established 1883)
1212 Broad Street Phone E 3623

SNAP!—GOOD BUILDING LOTS INSIDE 1½-mile circle, near Esquimalt car. $100 and $75 each, $10 cash, balance $5 monthly. Phone E 5677.

SAANICH WATERFRONT OPPORTUNITY

THIS is your opportunity to purchase one of the most unique pieces of waterfront acreage on the Saanich Arm at a remarkably low price.

Property is a promontory of approximately two acres, insuring absolute privacy. It is beautifully treed and free from underbrush. Good fencing. Southerly exposure.

OVER 1,300 FEET WATERFRONTAGE

with several pretty sheltered shingle coves. Excellent drilled well with abundant supply of pure water. Electric light and telephone available. This property is well suited either for private purposes or for development.

PRICE FOR QUICK SALE

$3650

OLIVER, STEWART CLARK & CO., LTD.
Phone E 5041
Winch Bldg. 640 Fort Street

80 PROPERTY FOR SALE (Continued)

THESE ARE GOOD BUYS—COOK ST. corner, close in, 60 x 120. Fairfield, only $1,100. Fairfield Road corner, splendid store and gas station site, 97 x 110, $375. Gorge waterfront, beautiful grassy lot, 1 acre, 180 ft. frontage; sacrifice at $1,750. Pemberton & Kitto.

WHAT OFFERS?—SUMMER COTTAGE, Cordova Bay. Also good building lots on Asquith and Avebury Streets. Phone Empire 1390.

140 FT. FRONTAGE ON PATRICIA Bay, fine for Summer cottages; 50 ft. on Wolseley Ave., close to Foul Bay, nice building lot, cheap. Phone E 0969.

80B CITY PROPERTY

FOR SALE—LOT 10, GRAHAM STREET, between Hillside and Seaview. $350. Owner, 433 Gorge Road.

80F UP-ISLAND

COWICHAN RIVER, NEAR DUNCAN, and close to sea—20 acres, with bottom land dyked; good seven-room house, stone foundation, other buildings. $5,500. Good terms. Hutchinson, Cold Harbor Road, Victoria.

81 PROPERTY WANTED

WANTED — PURCHASE COMPLETELY equipped modern chicken ranch, long terms wanted. Box 999, Colonist.

WANTED — LARGE LEVEL LOT IN quiet neighborhood. State lowest price for cash. Box 2304, Colonist.

WE HAVE CLIENTS WAITING TO PURchase small stores with living quarters attached, also the woodwill and furnishings of 7 to 12 housekeeping or two-roomed suites. The latter must be within 10 minutes' walking distance of postoffice. Let us have your listings. E. E. Heath, 625 Yates Street. Phone E 4041.

82 ACREAGE FOR SALE

COUNTRY RESIDENTIAL PROPERTY with ½ mile waterfront, about one hour from Victoria, containing 137 acres. Five-room bungalow on cement foundation in first-class condition. Water supplied by gravity. Guest house. Double garage with cement floor. Many small bays and beaches, giving safe anchorage and providing excellent bathing. Land is mostly wooded, a few acres cleared around the house. Good fishing, shooting and boating. $7000
Magnificent views. Reduced to..
CROSS & COMPANY
Belmont House Opposite Postoffice

FOR SALE — 162 ACRES, SATURNA Island; four-room house, barn; nine acres cleared, half acre small fruit. Good timber. A snap. Empire 7220.

FOR SALE — A VERY DESIRABLE homesite, comprising 16 acres, on North Pender Island, overlooking Port Browning Harbor, with splendid scenic view. For particulars, apply to Land Settlement Board, Parliament Buildings, Victoria, B.C.

GLANFORD AVENUE—ABOUT THREE miles from the city; five acres more or less; all fenced; light clearing. Price only $1,500. An absolute snap at this figure and worth investigation.

F. R. BROWN & SONS, LIMITED
1112 Broad St. Phone G arden 7171

HEART OF GORDON HEAD—FOR PEOple of taste. Within reach of one upwards, with unobstructed views; some with waterfront, settable beach; water, light, school, telephone, bus. Box 2175, Colonist.

$2,500—DEEP COVE—$3,500

SEVERAL HUNDRED FEET OF FINEST waterfrontage. About 1½ acres finely treed. Most secluded. Ample water supply.

SPARLING
Estate Agent Sidney, B.C.

SELL OR TRADE—2½ ACRES, CLOSE IN, all cultivated, logans, currants, etc., chicken house for 300 birds; garage, small shack; city water; price $1,750. Phone Owner, E 0176.

SNAP—SHACK, 2½ ACRES, BEST OF soil; water, light; off Shelbourne; bus passes; $950 cash; clear title. Leaving Victoria. E 4956. McConnell.

WATERFRONT SPECIALS—ESQUIMALT Lagoon, 200 feet waterfront, 1 acre, choice garden land, unfailing water supply, 225 fruit trees, two-room shack, large float, launch and boats. $3500

GOROE — BURLEITH SUBDIVISION. Choice lot, 50 x 176. Many natural shade trees; all city improvements in and paid for. A snap at $650

SHAWNIGAN LAKE — TWO BEAUTIFUL building lots, choicest waterfront, gravel beach, wonderful views $500

T. P. McCONNELL, Pemberton Bldg.

15 ACRES GOOD FARM LAND—WIRE fenced, near sea and Cobble Hill. Only $700. $25 cash, balance $6 monthly. Phone E 5677.

FOR SALE

1.15 ACRES, FOUR-MILE CIRCLE, close to paved road. $650. Also waterfront lots, beautiful situation.

GIRDWOOD & CO., LTD.
616 Broughton Street

7 ACRES ON HELMCKEN ROAD—1 waterfrontage, fenced, $1,200. Apply Box 2272, Colonist.

83 ACREAGE FOR RENT

COUNTRY HOME, WHERE YOU CAN make a living. Unique situation. Wonderful sea views; 4½ acres; 2 acres best berry land, cleared; balance slashed. Modern 7-roomed bungalow, basement, furnace. Eight miles out. The best buy in Saanich. $8,750. Pemberton & Kitto.

FIVE-ACRE RANCH AT WILKINSON—Cottage, barn, chicken houses; $15 monthly. J. Greenwood, 1405 Douglas St.

85 FARMS FOR SALE

HERE'S YOUR CHANCE!

FIVE-ROOMED COTTAGE, TOGETHER with five acres rich black loam, all cleared and fenced. Large orchard. Pretty garden. Good water. Poultry house. Price:

$2400

and it is good value at this figure, but owner must sell and will consider offers below this.

ALFRED CARMICHAEL & CO.
1210 Broad Street Garden 7341

FINE WATERFRONT RANCH—74 ACRES: 12 acres has been ploughed, 6 acres now in tillage; 42 acres adjoining also obtainable. Five rooms, including Summer kitchen. Log house, new, with exceptional inside finish. Large verandas. Woodshed, poultry house, barn, stable. Open outlook, few steps to beautiful waterfront harbor. Government road. Deer and game birds plentiful; good fishing. Good near neighbors and school. Splendid prospect for profitable sheep and dairy business; ideal home; climate unexcelled. Write Box 1966, Colonist.

FOR SALE—RANCH, 640 ACRES, DEEDed, 1,000 leased; 140 acres in crop, $9,000. Write Vicars Bros., Kamloops.

OWNER OFFERS 7-ACRE RANCH, GOOD land, cultivated; chicken house; some small fruits and flowers; nice house, garage, etc.; near Victoria; $4,200 cash. Terms. Box 2180, Colonist.

Country Home and Poultry Farm at METCHOSIN

9 ACRES, MOSTLY CLEARED — GOOD soil. Eight-room bungalow; city water, light available. Nice garden, fruit trees, etc. Chicken houses and outbuildings.

$8000

R. F. MATHEWS, R.M.D. 1, VICTORIA

86 FARMS FOR RENT

POULTRY RANCH FOR RENT OR SALE, near Elk Lake. Terms. G 1696.

SNAPS

COSY BUNGALOW, 5 rooms, first-class condition, clean and well-decorated. Cement basement. Corner lot, close in. $700 cash, balance $20 per month. (Note the price) $1000

SAANICH—4-room bungalow; bathroom, city water and electric light. Only $600

NEW STUCCO BUNGALOW Cash $200
Balance like rent; absolutely modern.

OAK BAY—6-room bungalow, newly decorated in and out. Easy terms. Only $2100

$100 CASH—Balance like rent. 7-room house in Oak Bay, nicely decorated and spotlessly clean. Only $3150

ARTHUR E. HAYNES, LTD.
Fire and Auto Insurance. Collections
725 Fort Street
Office E 3823 Night G 2944

HOUSE and FARM BARGAINS in SAANICH

Mount Tolmie District—Four rooms, hot and cold water, basement. Small payment down. $1100

Gorge District—Three large rooms, newly decorated. Gyproc finish, modern plumbing. Garage $1400

House, Quadra District

Charming situation amongst oaks—Completely renovated; 4 rooms. Modern. ½ acre lot $1500

Charming Furnished Home About 250 Feet Waterfront

Lovely little six-roomed modern bungalow, electric range $6500

Grounds most tastefully and expensively laid out with trees and shrubs, pergolas, etc. All outbuildings. Reduced this week to $6500

Sheltered Waterfrontage

ABOUT 2 ACRES, new modern stucco bungalow, garage, etc. Terms $7000

ABOUT 5 ACRES, SEAFRONTAGE. Beautifully timbered. FINE BOATHOUSE AND CONTENTS WITH LIVING QUARTERS, on cement piers. Cost $1,500. Good water suppl. Recently reduced to low price $6500

Exceptional Waterfront Bargain to Close Estate $300 to $400 an Acre

Three Acres Deep Cove

Finest cleared soil; 3-roomed house. Outbuildings cost over $1,000. 2 wells. Revenue orchard.

Exceptional Opening for Cottages, Auto Camp, Etc. $3,500

PEMBERTON & SON
G 6124 Fort Street

A BEAUTIFUL MODERN BUNGALOW

Overlooking City and Sea

In the healthiest part of Greater Victoria. Built on three-quarters of an acre, amid lovely gardens and oak trees.

Stucco Finish

Six well-laid-out rooms with latest built-in features: atlas hall, bath, fireplace, full cement basement, furnace, etc.

Low Taxes and Insurance

Taxes only a few dollars a month, with low insurance, being practically new and exceptionally well built by present owner for his own home. No outlay for upkeep would be necessary for years.

Price Only $4,500

This price is far below cost. This is the best home buy we have offered for many a day. If considering the purchase of a new home, do not fail to see the above while opportunity offers. Listing 161. Inspection by appointment.

THE GRIFFITH CO
617 View Street Phone E 7161

Attractive Ranch

For Chickens, Bulbs or Seeds

10.45 Acres, all cleared. Splendid soil, level, partly underdrained. Excellent water. Comfortable seven-roomed house, outbuildings. Good road $7,500

A. S. BARTON
110 Pemberton Bldg. Empire 6841

North Quadra Bargain

$3,000

EASY TERMS

NEW FOUR-ROOM STUCCO BUNGALOW

Complete Modern Bungalow

Garage in full cement basement, furnace, dinette, built-in features and open fireplace. High location, with lovely view. Low taxes. Near school and transportation.

Exceptional Bargain at Price and Terms Offered

Listing 690

THE GRIFFITH CO.
617 View Street Phone E 7161

Attractive SEA VIEW HOMES Are Scarce at Reasonable Prices

The following are worthy of inspection:

Oak Bay

Close to Beach Drive, a new six-room stucco home, large living-room with sunroom, dining-room with built-in buffet, oak floors, three nice bedrooms, up-to-minute plumbing. A good buy at ..... $5,250.

Close to Gonzales Hill, a well built home of seven rooms and den with open fireplace; hardwood floors, hot-water heating. This home is very well planned and a bargain at $6,300

Victoria Homes & Gardens, Ltd.
629 Fort Street Phone E 4104

CORPORATION OF THE CITY OF VICTORIA

BEAR CAGE—BEACON HILL PARK

Sealed tenders will be received by the undersigned up to 12 o'clock noon, May 14, 1931, for addition to Bear Cage at Beacon Hill Park. Particulars may be obtained from the Building Inspector, City Hall. Tenders must be addressed to the City Purchasing Agent, and marked on envelope "Tenders re Bear Cage." The lowest or any tender will not necessarily be accepted.

F. A. MICHELL,
Purchasing Agent.
City Hall, Victoria, B.C., May 5, 1931.

Farm Products Market Letter

The market news letter issued by the Provincial Department of Agriculture, under date of May 8, 1931, says:

Victoria—The amount of potatoes left in storage in British Columbia on April 30 was 2,659 tons. The new potato crop will not be on the market in any quantity until July 1, so there are two months left to consume this balance. The amount consumed from storage during the earlier part of this year was approximately 1,500 tons per month.

A shipment of eight crates of beets, the first of the season, arrived today from California.

Fruit and vegetable imports into Victoria and Vancouver during the week ending May 7—California: Strawberries, 379 crates; cherries, 45 crates; green peas, 1,318 packages; celery, 2,187 crates; head lettuce, 2,485 crates; cabbage, 854 crates; young carrots, 2,886 crates. Washington: Apples, 30 boxes; asparagus, 37 crates; turnips, 573 sacks; spinach, 100 boxes. Texas: New potatoes, 36,150 pounds; wax onions, 135 crates. Australia: 92,300 pounds of onions.

Obituary

NANAIMO, May 9.—Alexander Leslie Galloway, of Waterloo, passed away here in the local hospital yesterday. Deceased is survived by his wife, his parents, Mr. and Mrs. Alexander Galloway, of Cassidy, six brothers, Robert, at Cassidy, John, at Powell River, James, Joseph, Russell and Allan at home, and one sister, Miss Sadie Galloway, residing in Vancouver.

He was a member of A.F. and A.M. No. 81, at Powell River, and the funeral will be held from the Jenkins Chapel Monday afternoon under the auspices of Ashlar Lodge No. 3, A.F. and A.M., Rev. Stevenson, of Ladysmith, officiating.

Country Home

Close to City Boundary
High Location

5 rooms, garage and outbuildings
ONE-ACRE LOT

$1,950

Hirst Realty Service
610 Fort St. Phone E 9432

Mortgage Money

First and Second at Current Rates on Attractive Properties

Victoria Homes & Gardens Limited
Phone E 4104, E 4105

OAK BAY AVENUE
Corner of Foul Bay Road
A NEW DOUBLE-FRONTED STORE FOR RENT

This is an excellent location for many classes of business. A cheap rent.

$20 Per Month

KER & STEPHENSON, LTD.
1305 Government St. Phone G 4127

McCloy & Co.

Auctioneers and Appraisers
(Established Over 100 Years)

Highly Interesting Sale

Tuesday, 1:30 P.M.

In Our Lesser Hall
Corner Pandora Avenue and Blanshard Street

Antique English, Scottish and French Furniture

removed for convenience of sale and sold per instructions from Executors of late Captain Lunham, Mrs. Mason, Mr. Cambridge and others. Including good Victorian Mahogany Sideboard, Extension Table and 6 Chairs, Mahogany Serving Table, old Scottish Mahogany Ogee Chest of Drawers, massive English Oak Extension Table and 8 Chairs with Padded Leather Seats and Backs, Antique Inlaid Walnut Double Bed, Rare Old French Serpentine Front Oak Chest of Drawers (two sections), choice Antique French Secretaire with Cupboard above and Table to match (these pieces German loot from French chateau), Several Georgian and Victorian Chairs and Tables, Needlework Foot and Fender Stools, Belgian Tapestry Framed Panels, Old English China and Braswork, Beer Flagons, Candlesticks, old Oaken Deed Box, Canon English Cutlery, French Brass Desk Set, Valuable Old English and Irish Cut Glass in Decanters, Toddy Rummers and Beer Glasses, Old Staffordshire Figures, Doulton Jugs, Crown Derby Tea Set, Wedgwood Plates, Old Chinese Flambe Kylin and Frog, 2 old Chinese Soapstone Idols, curious Old Root Carving with Figures, Genuine Old Indian Hammered Brasses and Coppers, Knives and Daggers, Indian Tulwars, Paisley Shawl, Indian Prints, Egyptian Door Hanging, Expensive Tientsin Rug and Square, small Jacobean Oak Court Cupboard, old Sheffield Plate, Queen Anne Tea Set and Odd Teapot, Five-Branch Candelabrum, Sheffield Cruet, Tureen, Revolving Breakfast Dish, Entree Dishes, Egg Epergne, Brass Roman Lamps, old Lacquer Work, old Watchman's Rattle, old Japanese Hall Cabinet inlaid with specimen woods; Algerian Water Bottles, etc.

Valuable Georgian Silver Tea Set

made in London in 1805 by Daniel Urquhart and Nathaniel Hart.

George III Chamber Candlestick made in 1791 by Henry Chawner, London, 2 rare old George III Serving Spoons (in mint state); Georgian Sugar Tongs, etc.

Several old Prints and Engravings (Le Blond, Baxter and Kronheim), 2 old Dickens Prints, "Bill Sykes" and "Mrs. Gamp"; Landseer's "Stag at Bay"; Blick Typewriter, Corona Typewriter,

POP

Have Pity on the Poor Dogs

By J. Millar Watt

SHERLOCK HOLMES—The Reigate Puzzle

Suspicious of Alec

By Sir Arthur Conan Doyle

TILLIE THE TOILER

One Proof Is Sufficient

By Westover

DIXIE DUGAN

The Young Detective

By J. P. McEvoy and J. H. Striebel

There May Come a Time

By C. M. Payne

TOONERVILLE FOLKS

NELSON—Stepping in front of a gasoline "donkey" engine at Corra Linn and failing to either hear the siren sounded by the driver of the engine, or to see the engine until it was practically on him, Harry L. Butchart, veteran blacksmith, of New Denver, employed as a steel temperer by the West Kootenay Power & Light Company in connection with its Corra Linn power development, was instantly killed.

KRAZY KAT

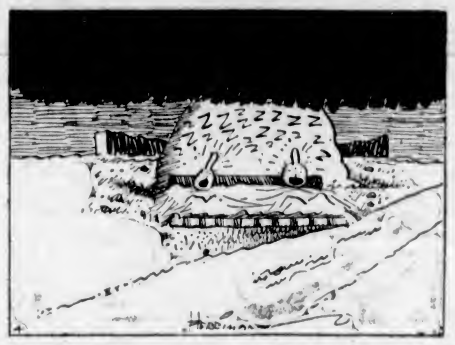

THE WORLD AT ITS WORST — By GLUYAS WILLIAMS

THE DOT CARTOONIST, BY GEORGE BELL

"Come on, Sis, read about somepin' reg'lar. I'm tired of hearing about Billy uBnny and Sophie Squirrel. I don't want kid stuff. Turn to the page about the . . . (Kindly draw a straight line between the numbers.)

TOO MUCH OF A GOOD THING

"There is a limit, you know—that's too much of a good thing!"

We are so accustomed to hearing this apparently paradoxical expression, "too much of a good thing" in everyday conversation, that we accept it as a matter of course in its connotation of describing excess, something that has reached the point where it can no longer be endured with patience. If we stop at all to notice we cannot but be struck by the contradictory words of which it is composed—for how can one have too much of a good thing? We attribute it probably to the vagaries of modern slang.

The fact is, however, that the expression is neither modern nor slang, being both literary, and dating from 1809, which in furniture would make it "antique!" For its first use was by the well-known Sydney Smith, and can be found in the first volume of his "works."

Two errand boys collided while going in different directions, and the force of the impact could be heard inches away.

Through Cameron Lake District to The Alberni Hills

Marvelous Views Delight Traveler En Route to Huge Sporting Area Where Hunting and Fishing Are Unlimited, Tennis and Golf Within Easy Reach, and Good Roads Abound

Lovely Sproat Lake Close at Hand

LEAVING Parksville behind on the junction of the Island Highway and the Pacific Highway the visitor enters upon a different type of scenery to that which lies to the south. Following the road to Alberni the signs of man's habitation are forgotten and the well-kept highway is the only sign of civilization for miles at a stretch.

The first point of historical interest on the journey is the halfway house, now a ruin of rotting logs, which was once one of the liveliest "joints" in the district, as befitted the stopover of an important stage run, operated by a four-horse coach between Nanaimo and Alberni. Many a tale of roistering good-fellowship, hopes, fears, romance and adventure could the hewn beams tell if endowed with the gift of speech.

Next on the road the orchards and fields of Coombs draw delighted comment at this time of year, the highway running level and straight through a settlement originally founded by the Salvation Army workers, and now a flourishing farming district, cut from the timberland. On either side the heavy forest has been logged over and nothing but the scrub trees remain of the dense forest which stood here forty years ago. Then the green woods close down to the edge of the highway and the road, though perfect in condition, commences to wind among huge trees and giant boulders and you are in the Cameron Lake district.

The lake itself bursts on your view from among woods that run down to the edge of the shingle beach. On the farther side the mountains rise straight from the shore, mirrored in the calm surface of the clear water. The variegated colors of the lake are a source of wonder to the visitor, for the reflections throw back the blue of the sky overhead, the green of the foliage and the slate grey of the walls of rock. The general effect is that of emerald green.

FISHING IS EXCELLENT

Cameron Lake forms the headwaters of the Little Qualicum River, and fishing is excellent in the lake itself and also the entire length of the river. The Little Qualicum Falls make an impressive sight and are easily accessible through a well-made trail. Boating, bathing, hiking and mountain climbing are within the grasp of those who spend a vacation at Cameron Lake. The well-known trail to the summit of Mount Arrowsmith starts from here, and an elevation of 5,975 feet may be obtained in a few hours' climb.

A marvelous view of the country is to be had from the top of Mount Arrowsmith. Just beyond the north end of the lake stands one of the most famous glades of giant trees that can be found anywhere, Cathedral Grove, better known as "The Tall Timber." Here the natural park-like forest stands untouched by the depredations of the logger's axe, the stately trunks of fir, spruce, hemlock and cedar rising in some cases to more than 200 feet. Creeks and streams come tumbling down the mountainside to empty into the lake.

BAD CURVES ELIMINATED

Tremendous improvements have been wrought to the highway over the Alberni hills in the last few years. In the old days there was need for the "turn off" at various creeks for the motorist to cool off his engine in the ascent and to quench his smoking brakes in the descent. Now the dangerous curves are eliminated, the grades have been cut and the road widened to such an extent that it is possible to meet and pass the largest stage or truck anywhere without the slightest danger.

From the summit of the Alberni Mountain the road drops down into the valley at the head of the Alberni Canal. Through miles of woods and farms the highway winds its way to Alberni, locally known as "The Old Town," that stands beside the Somass River. This picturesque town is only two miles away from Port Alberni, which sprang into being in later years, with the establishment of mills and with the arrival of the railway, the terminus of which is at "The Port."

RAIL AND BOAT MEET

Here is the meeting point of rail and boat, for up the beautiful Alberni Canal, a natural waterway stretching in from the Pacific for a distance of forty miles, it is possible to navigate the largest ocean-going vessels. A trip down the canal is an experience in itself, for the salt water takes on the appearance of a river, hemmed in by hills that rise sheer from the water's edge, never more than a mile or so in width and varying in aspect at every headland that is rounded. The canal has played a tremendous part in the development of Alberni and Port Alberni, coastal steamers and freighters making it a regular port of call.

Both Port Alberni and Alberni are the logical centres of a huge sporting area. Hunting and fishing are unlimited, both in the canal and in any of the many lakes and streams. Tennis and golf are within easy reach of either town. Miles of good roads lie waiting in the glorious sunshine to carry the exploring visitor into the heart of unbroken forest.

Nine and a half miles from Alberni lies Sproat Lake, which is yearly growing in popularity as a tourist resort. Only sixteen miles to the father end, yet there are more than 140 miles of shore line, so numerous are the bays and inlets. A newly-constructed road enables the visitor to drive half way up the lake shore, whereas it was possible to reach only the lower end in previous years.

The devastating logging camp has as yet barely touched this lovely lake, and the scenery is as it was before the arrival of the white man. Fishing, boating and bathing, together with ease of access and glorious surroundings make this an unusually popular spot. Sproat Lake shares the scenic and vacational advantages with Great Central Lake, only four miles distant.

At Beautiful Sproat Lake

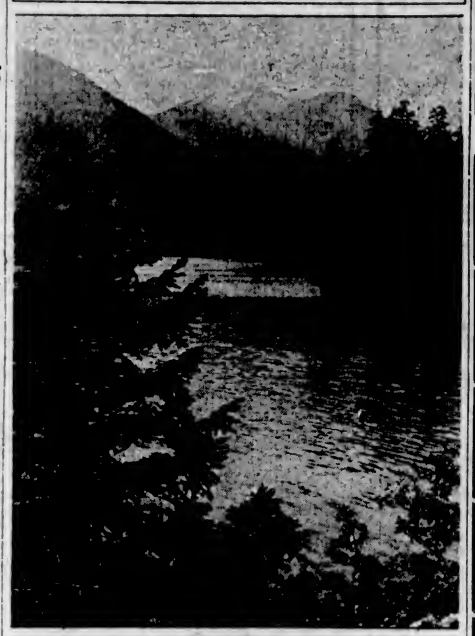

Looking Up the Arm From One of the Many Bays That Make the Lake One of the Most Picturesque and Secluded Holiday Spots in the World. In the Distance Can Be Seen the Snow-Capped Peak of Mount Klitsa.

Mountain Gem of Beauty

This Little Lake of Volcanic Origin Lies Between Mount Oakley and Mount Arrowsmith, Accessible by a Pack Trail That Winds in From the Foot of the Climb by Cameron Lake.

TRIP DOWN THE ALBERNI CANAL

Glorious Day May Be Spent Visiting Points of Beauty in Launch

A glorious day may be spent in a trip down the Alberni Canal, visiting points of beauty and interest in a launch. Starting from Port Alberni the riverlike natural arm of the sea winds its way toward the Pacific between beetling hills that rise from the water's edge.

Past the cable station at Bamfield and the fishery plant at Kildonan, the narrow waterway emerges from the long confinement between the hills into the stretch of Barkley Sound. A short run across and the boat enters the harbor of Ucluelet. Here is a small settlement of more than passing beauty. A famous garden is established of every type of rock plant. Owned by George Fraser, this represents years of work and study, and no visit is complete without a sprig of white heather from the plentiful supply.

From the settlement leads the road to Long Beach, which looks out across Wreck Bay to the open Pacific. Fourteen miles of hard, firm sand stretches unbroken in a sweeping curve before the beholder, 300 to 900 yards wide at low tide. Beaten and hammered by the thundering rollers of the Pacific, this sand has gained a degree of hardness that is practically invulnerable to the imprint of wheel or foot. Persistent rumors herald the establishment of a speed track for cars here, and certainly the locality is ideal for such a purpose.

Grim traces of tragedy are strewn in the vicinity, relics of the days when many a sailing ship was caught in the bay, on a "lee shore." At low tide the wreckage of several such ill-fated vessels may be seen. But with the establishment of a lifeboat station at Tofino and with modern power engines at their present state of reliability, the beach has lost its old terrors. Behind the beach lies the low peninsula of Tofino Arm, with miles of beautiful inland water stretching away toward the hills. Tofino, a settlement of considerable size, is connected to Long Beach by a recently completed road.

Boy Friend—I've a friend I'd like you girls to meet.
Athletic Girl—What can he do?
Chorus Girl—How much has he?
Literary Girl—What does he read?
Society Girl—Who are his family?
Religious Girl—What church does he belong to?
College Girl—Where is he?

YOU CAN JOURNEY TO ALBERNI EITHER BY COACH LINE OR SHIP

By means of public transportation companies Alberni and district is now brought closer to the outer world than ever before. The Vancouver Island Coach Lines, Limited, connect it to Victoria and all way points by a scheduled service, operating large comfortable buses that have every advantage of convenience and safety to recommend them. By crossing over to Nanaimo from Vancouver it is possible to reach Alberni in a few hours, for a V.I. coach connects with every boat. The Canadian Pacific Railway operates passenger train service every other day, leaving Victoria on the main line to Courtenay and changing at Parksville junction.

A trip to Alberni by boat is one that is as much a part of the holiday as the actual stay in the delightful district. Leaving Victoria the well appointed steamers make many calls at points of interest along the West Coast of the Island before taking their way up the Alberni Canal to berth at Port Alberni before continuing their journey to more northerly points. It is also possible to make Alberni the starting point by steamer up the West Coast, visiting such places of historical interest as Long Beach, Tofino and a hundred other beauty spots.

STIRRING DAYS ARE RECALLED

Older Settlers in Alberni District Remember Hardships of Pioneering

Alberni and the district it served has played an important part in the development of trade and commerce of the western portion of Vancouver Island, and many of the older settlers can recall stirring tales of pioneering days. The railway is of comparatively recent construction. Previous to that the settlers depended upon a wagon trail over the mountain or by water transportation to link them with the outer world.

It is not so very long ago that the mails were brought in over the hills by a carrier on horseback, who, in the depths of Winter was forced to brave the heavy snowdrifts and to face the chance of encountering wolves, in those days no faint memory but a very real menace. Many a settler made his way over the rough trail with every article he owned piled high on the wagon he walked beside. The community spirit was high in those days and the dwellings, built of logs, were raised by "bees" of neighbors, each man knowing full well that his labor would be repaid fourfold by the aid that the newcomer would willingly give him in time of need.

Those who have no knowledge of farming in the heavily-wooded valleys on Vancouver Island can form no idea of the hardships and back-breaking labor the pioneer of those early days had to put in before he could lay claim to a farm that would provide his family with the bare necessities of life. Clearing bush land is hard enough even now, when the farmer has at his command all the appliances of modern progress, such as efficient stumping powder, power machinery and other aids that have been evolved through the years. The settler of fifty years ago faced the mighty stumps with nothing but fire and axe to help him to conquer the wilderness.

The first paper mill on the Island was established in the valley forty years ago, to be followed by lumber mill and logging camp, first with the old-style ox teams and horses, later replaced by steam and "high lead," cutting great swaths in the forest to open the way for the development of the fertile land.

DINNERS AND DANCING

Offering all the comforts of the city, yet with the quiet of surrounding countryside adding to its charm stands the Chanticleer Farm, only a few miles from Victoria on the Island Highway. Here may be obtained dinners and dancing amid beautiful furnishings and with every advantage of comfort. The serving of chicken dinners is a specialty which has won the "farm" an enviable reputation.

GOOD CHEER AT THE ALBERNIS

Catering at Arlington and Somass Hotels Affords Complete Satisfaction to Travelers

One of the many advantages found in Alberni and Port Alberni as a spot for an ideal holiday is the ease of access from Victoria and the remainder of the Island. It is possible to leave Victoria at, say, 10 o'clock in the morning, stop for lunch in Duncan or Nanaimo, or at any one of the many attractive spots on the journey, drive leisurely and reach Alberni in comfort by 5 o'clock in the afternoon. This trip, in case of need, can be cut down considerably, the excellent state of the roads being such that a good rate of speed may be maintained with absolute safety.

Once arrived in Alberni, the best of hospitality awaits you from the hotels and resorts in the district. In particular, the Arlington Hotel, right on the main street of the old town, close to the slow-rolling waters of the Somass River, has a homey atmosphere which offers a genuine welcome to the traveler. From here it is possible to enjoy the many attractions of the district, fishing, hunting, tennis and golf, which lie within easy reach of the "old town."

At Port Alberni, close to the terminus of the railway and the head of the Alberni Canal, stands the Somass Hotel, which combines the comforts of the modern house with proximity to the most varied holiday attractions possible to find anywhere. Full information may be had with regard to the fishing conditions, state of the local roads, what trips of exploration to take, and every aid is given to make the guests feel thoroughly at home. The cooking is of a quality that is only equaled by the service and comfort.

The bus was starting in the midst of a torrent of rain, when the conductor put his head inside and inquired: "Will any gentleman get outside and oblige a lady?"

"She can come inside and sit on my knee, if she likes," said a passenger, jocularly, and, to his great surprise, in bounced a buxom woman, who forthwith appropriated the offered knee.

After a time the man got into conversation with his burden, and asked her destination, he exclaimed, "Bless me, that's my house!"

"Yes, sir," replied the woman, blushing, "I'm the new cook."

The sympathetic and inquisitive old lady at the seashore was delighted and thrilled by an old sailor's narrative of how he was washed overboard during a gale and was only rescued after having sunk for the third time.

"And, of course," she commented brightly, "after you sank the third time, your whole past life passed before your eyes."

"I pressoom as how it did, mum," the sailor agreed. "But bein' as I had my eyes shut, I missed it."

VACATION GUIDE.

Where to Go and What to Do on Vancouver and Gulf Islands

VICTORIA

Strictly First Class
The Beverley Hotel Apts.
724 Yates, Off Douglas Street
Phone E 5014
Next door to everything in town. When holidaying in Victoria cut your expenses in half by securing one of our light housekeeping rooms or a cosy bedroom.
Six-Story Building — Ninety Large Rooms
Proprietor, Jas. A. Griffith

The Dominion Hotel
Yates Street at Blanshard
Victoria, B.C.
Admirably Situated in the Business, Theatre and Shopping Centre
Fireproof Garage Opposite
Every Bedroom Is an Outside Room, Large and Well Furnished: Equipped With Box Springs and "Geimorset" Mattresses!
200 Spotless Rooms With Rates From $1.50
STEPHEN JONES, Prop.

EMPRESS HOTEL
The Palatial Canadian Pacific Hotel
SUPPER DANCE EVERY SATURDAY
9 to 12 Midnight

Hotel St. James
VICTORIA'S FIREPROOF HOTEL
Close to theatre and shopping district. Bus meets all trains and boats. Rates $1.50 up. Hot and cold water, public and private baths.

In Victoria It Is the
METROPOLIS HOTEL
MODERN Rates, $1.50 Up. With Private Bath, $2.50 Up. FIREPROOF
Yates Street at Douglas — Victoria, B.C.

Windermere Hotel
Courtney Street
(Just Off Douglas St., One Block From Crystal Garden and Post Office)
Facing south, the windows command a wonderful view of the Olympics. Beautiful appointments throughout, with extra large sunroom and lounge. Dining-room service and cuisine unequalled anywhere.

CAMERON'S
1124 BROAD STREET (OPPOSITE SPENCER'S)
Malted Milk—Fountain Drinks—Ice Cream Specials—Sandwiches—Waffles—Salads
Breakfast and Light Lunches—Special Blend Drip Coffee
Open From 8 A.M. to 1 A.M. on Monday, Tuesday, Wednesday, Thursday and Friday
Saturday, 8 A.M. to 2 A.M.—Sunday, 12 Noon to 11 P.M.

DEPOT COFFEE SHOPPE
(Coach Line Depot)
Cor. Broughton Street at Broad
Full Restaurant Service
Afternoon Teas a Specialty
Breakfasts, Dinners and Lunch, 40c and 50c
All White Help
Home Cooking

Chanticleer Farm
Island Highway
5 Miles From Victoria
CHICKEN DINNER
A delicious fried chicken dinner, unequaled for its delightful homey flavor . . . and oh, those hot biscuits! . . . City prices.
Dancing
Look for the Illuminated Sign
Phone K 1311—Open All Hours

SAANICH

Brentwood Bungalows
(Next to Butchart's Gardens)
Tod Inlet P.O., B.C.
Exceptionally good, well-furnished cottages, 3 to 5 rooms, electric light, piped water, magnificent views, warm sea bathing, best salmon fishing at door. Boats and Launches. Right on the waterfront.
E. B. ANDROS, Phone Keating 48Q

THE CHALET
DEEP COVE
V.I.
Spend the week-end at Deep Cove. You will enjoy a few days' rest at this popular resort. Phone or write for reservations.
Sidney 82-F

Roberts Bay Inn
SIDNEY, B.C.
18 Miles from Victoria, buses pass the door. Beautiful scenery; warm, safe bathing; fully modernized. Charges most moderate, $12.50 per week.

MAYNARD'S ELK LAKE AUTO CAMP
East Saanich Road
Cabins, Cottages, Camp Sites
A N D
MAYNARD'S BUNGALOW COURT CAMP
Rite in City, Fully Modern
765 Douglas Street

Brenta Lodge
P.O. R.R. No. 1, Saanichton
Brentwood Bay,
Saanich Arm
A beautiful vacation resort. Close to Butchart's Gardens, the Malahat and Brentwood College. Fishing, bathing, tennis, etc. Famed for its salmon and chicken lunches. The Mill Bay Ferry Stage passes the grounds. Ten minutes to golf course.
Phone Keating 7M — Harold Sandall, Prop.

Hamsterley Lakeside
Elk Lake, V.I.
Special Sunday Programme by 8-Piece Clef Orchestra FREE
Breakfasts, lunches, teas and dinners at city prices. Delicious cooking, all white help.
Chicken Dinners, $1.00

SOOKE

The Belvedere Hotel
SOOKE HARBOR, V.I.
One hour's drive to Sooke Harbor over perfect road. Afternoon tea, lunches and dinner. Riding.
Robillard Bros., Props.
Phone Belvedere, Sooke Harbor

ON SOOKE HARBOR
GLENAIRLY FARM, EAST SOOKE—100 ACRES FOR RESTFUL HOLIDAY
Accommodation rooms, private cottages and tents. Modern plumbing, open fireplaces, tennis court and saddle horses, rowboats, Evinrude engine and sailboat. Warm bathing, absolutely safe beaches. Good trout and salmon fishing. Abundance of fruit and Jersey cream. MODERATE TERMS.
Phone or Write for Accommodation to Major Cavanagh, East Sooke

The Woodside Farm
SOOKE, V.I.
Chicken Dinner, $1.00. Parties specially catered for. Modern accommodation for quiet holiday, enjoying real farm life. Motor road to private beach.

COWICHAN LAKE

RIVERSIDE INN
Lake Cowichan
Strictly modern hotel with private baths, good trout fishing, canoeing down the river, boating on the lake, rowboats and speed boats for hire. Swimming, tennis and outdoor badminton. Outboard motors for hire.

QUALICUM BEACH

Qualicum Beach Hotel
Qualicum Beach, V.I.
Our Golf Links, Tennis Courts and Sea Bathing are at the front door. Up to date in every respect. Numerous suites with private bathrooms. 107 miles from Victoria; 30 miles from Nanaimo. Stages and trains to hotel daily.

BAYVIEW CAMP
Qualicum Beach, B.C.
Summer cottages and cabins. On most secluded part of Qualicum Beach. Reserve early. For rates and particulars write G. Lane, Qualicum Beach.

Qualicum Beach Home Sites
Summer Cottages
P. H. BULLER
Resident Agent
Phones: 34X, 34Q

SUNSET INN
Qualicum Beach, V.I.
A comfortable hotel at moderate prices. May is a nice month for a visit to Qualicum.

ALBERNI

Arlington Hotel
ALBERNI
"A HOME ON THE ROAD"
Centre of the Finest Tourist and Fishing District on Vancouver Island

PORT ALBERNI

Somass Hotel
PORT ALBERNI
Noted for Its Comfort and Excellent Cuisine
District Headquarters for Tourists

ROYSTON BEACH

Royston Beach Auto Camp
ROYSTON, V.I.
The place to spend a real holiday. Wonderful view overlooking Comox Bay. Warm, safe bathing. Golfing, fishing and boating. Comfortable cabins with electric light, city water. Modern sanitation. Tents and tent sites.

CAMPBELL RIVER

Everybody stays at the
WILLOWS
CAMPBELL RIVER
Fresh and Salt Water Fishing
Hunting
Headquarters of Tyee Club of British Columbia

SALT SPRING ISLAND

Harbor House Hotel
GANGES
Salt Spring Island
The most ideal spot on Salt Spring to spend your holiday. Golf, Tennis, Boating, Fishing, Dancing. Excellent bathing beach in front of hotel. All modern. Excellent meals served.
Reasonable Rates
Prop., A. G. Crofton

THE WHITE LODGE
FULFORD HARBOR
SALT SPRING ISLAND
Completely renovated under new management. Large sandy beach. Tennis courts, excellent boating and fishing. Close to the ferry from Swartz Bay. Vancouver Boats met by car. Afternoon teas served.

INGLIS' AUTO CAMP
Vesuvius Bay, Ganges P.O.
Salt Spring Island, B.C.
Comfortable Cottages, Tents, Parking, Up-to-Date Community Kitchen; Ideal Bathing and Fishing
St. Mary's Lake and Nine-Hole Golf Course Within Two Miles

Salt Spring Island Golf Club
Salt Spring Island
A beautifully situated nine-hole course of 2,800 yards, two miles from Ganges. Green fees, 50c.
Comfortable accommodation for golfers and tourists. Special inclusive rates.
For accommodation apply to
Norman W. Wilson
The Clubhouse, Salt Spring Island

SHAWNIGAN LAKE

The FOREST INN
SHAWNIGAN LAKE
V.I.
"THE INN BEAUTIFUL"
Within easy reach of Victoria. Ideal for swimming and water sports. Saddle horses and bridle trails through the surrounding woods. Tennis, boating, fishing. Launch trips to the adjacent islands. Interesting nine-hole golf course adjoining the Inn.

Vancouver Island Coach Lines, Ltd.

"We Cover the Island"

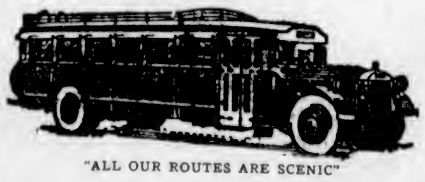

"ALL OUR ROUTES ARE SCENIC"

We Serve All Hotels and Resorts on This Page With an All-Year Service

Depots for your convenience are located at Victoria, Duncan, Nanaimo, Port Alberni, Courtenay, Campbell River and Sidney.

CHARTER TRIPS A SPECIALTY

Head Office and Depot
VICTORIA
Broughton Street at Broad
E 1177—Phones—E 1178

THIRD SECTION

The Daily Colonist.

(ESTABLISHED 1858)

MAGAZINE FEATURES

NO. 129—SEVENTY-THIRD YEAR VICTORIA, BRITISH COLUMBIA, SUNDAY, MAY 10, 1931

Great Britain and the Dominions Overseas

SCIENCE OF SOFT DRINKS NOW TAUGHT

School for Training Soda Fountain Dispensers Commences in England

GREAT ENDEAVOR IS BEING INTRODUCED

Plan Is to Make People Eat Ice Cream All the Year Round

When ice cream reaches the stage of being "processed" rather than made, and a fruit sundae is not mixed but "dispensed," the need for a "school for the training of soda fountain dispensers" seems established. Such a school was started recently in England, and some twenty earnest students began to learn the science of soft drinks and how to make waffles.

The connection between carbonated fruit juices and batter cakes is at first a little mystifying, but it appears that with the soda fountain is growing up the luncheonette service, and the dispenser of the future must be able to offer to his customers waffles and rarebits, sandwiches and salads, and to encourage the more timid to consume piping hot food with ice-cold drink. It is said to be a fascinating experience to have a grilled sandwich and iced malted milk.

CERTIFICATES AWARDED

The course in dispensing lasts a fortnight; the students then sit for an examination, and the successful ones are awarded a certificate. Henceforward they are qualified to manipulate the gleaming handles and taps of an up-to-date soda fountain, to blend strange and piquant flavors so expertly that the "same again" will always be the same again and not an indeterminate variation, and to produce a waffle that shall defy criticism, that shall be as light and crisp and appetizing as a waffle should be.

On the purely material, as distinct from the artistic, side, the holder of the diploma has learnt much of the mechanical mysteries of the soda fountain and how to care for and repair its equipment. The school is conducted by instructors who have had experience of the work in America, and it is claimed that the most modern methods are taught.

All this is part of a great endeavor to make British people eat ice cream and consume soda drinks the year round, instead of only during the Summer months. Those in the trade say it can be done. It is, they assert, more a question of atmosphere than of temperature. In the right surroundings ice cream and iced drinks can be dispensed as successfully in December as in July.

FLAT COLONY TO BE A MODEL ONE

Dwellings Planned by Birmingham Equipped to Relieve Housewife of Much Drudgery

Central heating, communal laundries and other facilities to relieve the housewife of drudgery, are among the recommendations put forward by members of the Birmingham City Council for a model colony of flats comprising 1,000 dwellings.

These flats will mark the commencement of the five-year municipal building programme already approved by the council for rehousing people at present occupying houses declared unfit for habitation. The recommendations made are the outcome of a recent tour of European cities by members of the civic bodies.

An integral part of the scheme is to be the provision of ornamental gardens, grass plots, sand holes and paddling pools for children, shelters and drinking fountains.

It is recognized that the most satisfactory system of housing, providing land and other facilities are available, is that of the single or self-contained house with its own garden. For the purpose, however, of rehousing people at present living in congested areas which may be the subjects of slum-clearance schemes, the delegates were satisfied that both adults and children could be housed satisfactorily by a block of flats such as that proposed.

SALE OF ESTATE DUE TO HEAVY TAXATION

For more than a century the Billing estate, a mile or two from Northampton, has been the property of the Elwes family. It is now about to change hands. The estate consists of some 1,100 acres, and includes the village of Great Billing. Major Geoffrey Elwes, the present owner, gives as one of his reasons for selling that he cannot afford to live there owing to the enormous death duties and impossible taxation. It is understood that the Roman Catholic church and priest house, in which the family have taken great interest, are not included in the transaction.

Major Elwes intends to take up residence at Roxby Hall, near Brigg, which has been in posession of the Elwes family for 500 years.

Noted British Scientist to Receive Medal

SIR JAMES HOPWOOD JEANS

One of the world's leading astronomers and one of the few who understand the Einstein theories, who has arrived on this continent en route to attend a meeting of United States scientists at Mount Wilson Observatory. The noted British scientist will be awarded the Franklin medal in Philadelphia.

MUSICAL PLAYS WILL BE STAGED

New Theatre at Manchester to Be Planned So That All Seats Are Reserved

Joseph Sacks, managing director of Universal Enterprises, Limited, who introduced "The Little Domino," "Irene," "Katinka" and other musical pieces to English audiences, promises Manchester a new theatre before two years are past. He proposes to build theatres in Glasgow and Liverpool also, but the first one will be in Manchester.

The theatre which Mr. Sacks wishes to build is partly planned already, according to what he told The Manchester Guardian recently. It will hold 2,000 people, this being, in his experience, the economic and spiritual limit which Manchester can stand. If it were much bigger there would be empty seats some nights, and that would be depressing. The theatre must, moreover, be of such a size that music can be easily heard all over the house. There will only be two sorts of seating in the house, and every place, Mr. Sacks thinks, will be reservable, and thus obviate the queue which is so common outside theatres in this country. Prices are to be from thirty cents to $1.80. The proposed new theatre is to contain comfortable public rooms and is to cost between $800,000 and $850,000.

The chief purpose of the house will be to stage musical productions, and it is a matter of importance that the seats should all be reserved because Mr. Sacks proposes that when he puts on a show here it shall stay for its natural run and not disappear after a week, to reappear some months later with a "number two" company. Shows may open here or travel here direct from London with the original company. Manchester is considered to be a good city to open in, as the centre of a population sufficient to keep a good production going for twelve weeks or so. When there is no musical play there will be a "straight" play.

Did Haggis Arrive From Scotia Under Own Motive Power?

The Empire shop which was opened in Birmingham in January is definitely fulfilling the expectations of the Empire Marketing Board in that it is stimulating interest among the buying public in Empire products. Already there have been a number of exhibitions of products from different parts of the Empire, and recently displays by Scotland and Northern Ireland were formally opened by Dr. Drummond Shiels, M.P., and Sir Edward Archdale.

Among the products on view are eggs, potatoes, cheese, oatcakes and haggis from Scotland, and apples, bacon, eggs, tinned chicken, mineral waters and whisky from Ireland. Interest appeared to centre in the haggis. The Lord Mayor of Birmingham, who presided at the opening ceremony, remarked that Irish chickens had arrived in tins, but he did not know whether or not the haggis had reached Birmingham under its own motive power.

ALL-BRITISH LABOR AND MATERIAL USED ON LUXURY HOTEL

Six Leeds slaters and 100 other skilled British workmen sailed from Liverpool for Bermuda, about 3,000 miles, to work for six months on the new £500,000 luxury hotel being built there by a London firm, the Regent Construction Company. All-British materials and all-British labor are being employed.

This party of workers brings the total number of British craftsmen sent out to about 350.

The slaters, who are employees of Messrs. H. & W. Parker, of Leeds, are to use 120 tons of material already dispatched from Westmorland.

NEW METHODS OF TEACHING DISCUSSED

Conference on Application of Ideas in Education Held at Oxford

SIR MICHAEL SADLER EULOGIZES SYSTEM

"The Shadow of Examinations" Falls Balefully Upon Many Children

The annual conference on the application of new ideals in education was opened at Oxford recently, when Professor J. E. Marcault, late of Grenoble and Pisa, gave an address on the subject of "Teacher and Taught, Viewed Psychologically." Dr. L. P. Jacks, Principal of Manchester College, Oxford, was in the chair.

Professor Marcault said the child had to be educated to the use and mastery of all its faculties in the order in which these were known to develop. The slogan, if he might use that term, for educationists should be "The Education of the Whole Man." The psychology of "The Levels" was directed specially to the investigation of the stream of conscious power. It was known to psychology, Professor Marcault continued, that the will was not only the concentration of power at some level but also the inhibition of all the lower levels. At the level to which the child or man was aroused, then they saw what he (the speaker) called "the holy look" come into the eye. Then the inhibitions over all the lower levels remained.

AN INTERNATIONAL INQUIRY

Sir Michael Sadler, speaking at a meeting in Somerville College, submitted that any proposal to abolish examinations was not a tenable proposition when they considered the scale on which modern education was conducted and the vast amount of public money expended upon its maintenance. In England they had a great cause for confidence in the right kind of examination, and they were proud to think that the whole of her elaborate system of public examination was stainless in point of honor.

His own strong feeling was that as soon as the child came out of the earliest stages of education the shadow of examination fell balefully upon our educational ideas, although some children were spared it longer than others. Therefore he rejoiced that a great American foundation had designed to conduct in France, Germany, England, and Scotland a searching inquiry into the technique of the present methods of examination.

DEATH WARRANT

At the conference of the National Association of Schoolmasters at Birmingham, emphatic and determined opposition to the principle enunciated by the National Union of Teachers that equality between the salaries of men and women teachers should be established by the Burnham Committee was, he said, expressed in a resolution which was carried unanimously. G. Saville, of London, moving the resolution, said that "equal pay" would be the death warrant of the male teacher.

Old-World Style of Filling Station

A Filling Station Which Will Beautify the Countryside Is Now Being Constructed on Main Oxford Road, Near Benson, England. With Its Old-World Style of Architecture, Thatched Roofs to All Buildings, and Gardens All Around, It will Add a Historic Touch to the Scenery.

British Producers Of Films Sending Canadian Offerings

LONDON, May 9.—Stanley Lupino, noted British comic, has been signed by British International and will go to work at once. His first is to be the film version of the London musical comedy, "Love Lies." To the satisfaction of many, it is announced that the music has been amputated from the piece and it will be a musicless musical on the screen. The rest of the cast is now being picked. Just to avoid confusion, it might be remembered that Lupino Lane is also talker-starring for Gaumont. He has just finished "No Lady" as the first of a string of specials.

With British Lion-Gaumont-Gainsborough executives now in America and British International Pictures officials coming, British producers have Canada much in mind. All are announcing increased schedules for the coming season. Edgar Wallace is one of the directing heads of British Lion, and his "The Ringer" will be one of that firm's Canadian offerings. Gaumont will send two comedies without delay, "Bed and Breakfast" and "Third Time Lucky." Gainsborough will be represented by "The Hound of the Baskervilles" as soon as it is ready.

Discovery of attractive young feminine stars in British studios having practically reached a peak, the mere matinee idol will next have a chance. B.I.P. seems to have secured a genuine box office bet in Lester Matthews, who spent months tramping from studio to studio and now, somewhat ironically, gets a leading part in "The Limping Man." A small role in "Shivering Shocks" won him the undivided attention of casting directors. Unknown to the films, he is not unknown to the stage, including many Canadian students of that art, for he partnered both Jose Collins and Anne Croft in "The Maid of the Mountains."

Gaumont is making a soccer talker, "The Great Game," and with the actors portraying footballers has added a footballer playing actor, Jack Cock, Millwall's international centre forward, who is also a singer.

To Tour Great Britain

USING the machine which she flew to Africa and India, the Duchess of Bedford, with Capt. C. D. Barnard, noted British pilot and Capt. J. B. Allen, is undertaking first circus air tour of Britain. They are shown here with the plane they will fly during the tour.

RIGGED AUCTIONS DECEIVE PUBLIC

Clever Scheme Worked Out to Play on Credulity of Antique Bargain Hunters

"Rigged" auction sale ramp is again being attempted in the home counties bordering on London.

For some time publicity has proved too strong for the promoters, causing a temporary cessation of their activities. Now it is hoped the coast is clear, and that an unwary public are ready to be fleeced once more.

Early last year the press was enabled to publish the confessions of a member of the "rigged" sales gang.

The method of the gang is to take an empty house or mansion, of a good residential class, on a short tenancy agreement. Then, in the dead of night, it is crammed from basement to attics with the "genuine contents of this attractive residence," and an auction sale advertised.

OWNED BY GANG

The furniture, china, pictures and plate are represented as being highly valuable, and the impression is given to prospective buyers that all are being sold by order of the owner of the house itself. This, of course, is entirely false. "The owner" is the gang.

In addition, very great care is taken to make those attending the auction believe the house has very recently been in occupation. Lawns are mown, drives weeded, and articles left in such a position as they might have been by tenants who had only just removed. Dressing-tables are artfully "salted" by the apparently careless dotting about of women's hairpins, and nearly empty boxes of face powder.

PRICES RUN UP

At the auction itself confederates mingle with the genuine bidders running up the price for "old masters," bogus Chippendale furniture, "Satsuma" vases, and other fake heirlooms.

When all goes well and neither police nor press interfere with the game, the gang may net very considerable sums from one "rigged" sale alone.

The Auctioneers' Institute and the Incorporated Society of Auctioneers are fighting hard to abolish the holding of "rigged" sales. A bill was introduced in Parliament to this end last year, but was defeated by a narrow majority.

FAMOUS CRICKETER GIVES UP POSITION

About 250 Old Boys of Giggleswick School met at dinner in Giggleswick last week to do honor to R. N. Douglas, formerly a well-known Middlesex County cricketer, who has retired from the headmastership after holding the office for twenty-one years. The guests came chiefly from Lancashire and Yorkshire, but all other parts of the country were represented in a gathering which comprised about four generations of Old Boys.

ENGLISH HAMLET IS TO BE SOLD

Crawley Village in Hampshire, Famous in "Vanity Fair," to Be Auctioned

Crawley village, in Hampshire, is to be sold, or, at any rate, most of it is to come under the hammer.

Tucked away four miles from Winchester, few parts of rural England have suffered less change than the hamlet of thatched cottages and old-world residences.

Thackeray gave it lustre quite apart from that which comes to it from its natural beauty, for the village is the Queen's Crawley of "Vanity Fair." This is not to say, though, that the inhabitants of the stately houses around Crawley ever possessed the peculiar ways of some of the personages in Thackeray's great novel. In this we are told that Queen's Crawley owed its fame to its ale.

Queen Elizabeth, stopping at Crawley for breakfast, "was so delighted with some remarkably fine Hampshire beer . . . that she forthwith erected Crawley into a borough to send the members to Parliament."

More important, perhaps, even than the ale there is good water at Crawley, and there is the choice of gas and electricity. Probably the destination of the cottages will cause most excitement at the sale, which takes place next month. They can be easily converted into delightful Summer retreats for a city man with a motor car.

BRITISH CENSUS TAKEN IN DAY

Staff of 40,000 Enumerators Employed—Total Population of 40,000,000 Expected

The census of England, Scotland and Wales started at midnight, April 26, 40,000 enumerators being employed.

Bad weather interfered with operations and a number of individual cases have been discovered where returns have failed to be obtained, but upon the whole the count has been carried through smoothly.

A feature of the enumeration was the collection of all homeless wanderers and their entertainment on the night of April 26, in hotels at state expense, to insure their being counted. Results are expected to show a total population of 40,000,000, being an increase of 2,000,000 since the last enumeration ten years ago.

Approximately 12,000,000 census papers were sent out, one for each household. Of these, 27,000 were in Welsh to meet the case of those speaking only that language.

TEACHERS URGED TO HELP STOP STREET DEATHS OF CHILDREN

More than 2,000 teachers gave an enthusiastic welcome to the Duke and Duchess of York recently in the Floral Hall of the Britannia Pier at Yarmouth, when the Duchess received purses containing contributions of £51,796 to the Benevolent and Orphan Fund of the National Union of Teachers.

The Duke of York, in the course of his speech, referred to the work of the National "Safety First" Association, which aims at reducing the terrible toll of deaths caused by avoidable accidents. Last year, he said, there were 7,000 people killed on British roads, and of these no fewer than 1,500 were children. It was appalling to feel that the majority of these young lives were lost through ignorance or carelessness, and he appealed to them all to do what they could in this great national cause of stopping it.

Man Who Has Had 2 Silver Weddings Still Quite Happy

JAMES Labden, of Wyatt Park Road, Streatham Hill, London, has celebrated his second silver wedding. He married first in 1877, when he was only seventeen, his wife dying in 1904. His second wedding took place in 1906.

"I have had the two most wonderful wives in the world," said Mr. Labden. "My two silver weddings have been a great double blessing, and I would not like to say which has given me the greatest happiness.

"I am now looking forward to establishing a real record by celebrating my golden wedding."

IRISH THEATRE MAY BE FOUNDED

Playright and Producer May Establish House in the West End of London

J. B. Fagan, the Irish playwright and producer, whose "The Improper Duchess" is one of the few successes of the London stage at the moment, is hoping to found an Irish theatre in the West End, which will probably begin operations in the Autumn.

"In some respects I shall model my venture on the Moscow Arts Theatre," he says. "The Russian and Irish schools of acting have much in common—beauty of speech, a superb feeling for character, and a sense that the actors are really living and not acting their parts. The players will be kept together in one company, but they need not necessarily be exclusively Irish, for as occasion demands, we shall engage English actors and actresses peculiarly suited for particular roles.

"The standard will be very high and we shall not engage young people. There are too many of them already on the stage who do not know their business. We shall produce not only the works of Irish dramatists, but the best plays that European dramatists can offer us. We want to give the public good plays, perfectly acted and perfectly produced."

Meanwhile, Mr. Fagan's latest venture, a new comedy by George Shiels, the Irish playwright, called "The New Gossoon," in which Sarah Allgood and other of the famous Irish players are appearing, though given good notices by the critics, has become a victim of the general slump and will be taken off after only a few weeks' run.

EQUAL PAY FOR WOMEN OPPOSED

National Association of Schoolmasters States Why It Is Against Union Policy

The conference of the National Association of Schoolmasters was concluded at Birmingham recently, when emphatic and determined opposition to the principle enunciated by the National Union of Teachers that equality between the salaries of men and women teachers should be established by the Burnham Committee was expressed in a resolution which was carried unanimously.

G. Saville, of London, moving the resolution, said that "equal pay" would be the death warrant of the male teacher. Their opposition to the principle did not mean that they wished to lower the scale of salaries for women teachers, or to prevent women from receiving a salary commensurate with their services. A woman teacher's salary was not sufficient to attract the right type of man, and if the scale of salary for a man teacher became the same as that of a woman teacher teaching would become a woman's profession. For the profession to fail into the hands of women would be a national calamity. The association would resist the "equal pay" policy to the end.

S. Houldsworth (Manchester), in moving the resolution, said that the inadequacy of the present scales resulted in an insufficient number of married schoolmasters. Marriage without financial embarrassment was in present circumstances an utter impossibility at a reasonable early age. This affected the rate of recruitment to the teaching profession, and there was now a scarcity of men teachers. The Burnham scales were never adequate, but they were now seriously inadequate.

ENGLISH COMPOSERS TURNING TO TALKIES

English composers now are falling to the lure of the talkies, and the writing of incidental music for sound films should prove an interesting as well as a lucrative side to their art.

The first composer to be definitely commissioned to write music for a British film is Gustav Holst, known best, perhaps, for his "Hymn of Jesus" and "The Planets." Mr. Holst is now engaged in writing a suite of incidental music for the film version of Sir Henry Irving's old success, "The Bells," now being made at Wembley, with Donald Calthrop in the chief part. Mr. Holst's suite will include a storm prelude, a wedding feast and dance music, and several drinking songs.

REUNION HELD OF SQUADRON OF WAR FAME

Twelve Admirals Gather at Annual Dinner Aboard Empress of France

SIDELIGHTS ON THE CONFLICT RECOUNTED

Tribute Paid to Part Played by the Crews of Merchant Fleet

The annual reunion dinner of the Tenth Cruiser Squadron took place recently in England on board the Canadian Pacific liner Empress of France, which, as the Alsatian, was the flagship of the squadron. She recently returned from a pleasure cruise, and is being prepared at the docks for rejoining the Canadian passenger trade.

During her war service the vessel flew the flags of two admirals, Admiral Sir Dudley De Chair and Admiral Sir Reginald Tupper, both of whom were present at the reunion. Ten other admirals were present—Admiral of the Fleet Sir Roger Keyes, Vice-Admiral C. Berthelot, Commander-in-Chief at Cherbourg, Admiral Sir Morgan Singer, Admiral Luard, Vice-Admiral W. D. Church, Vice-Admiral C. Tibbits, Rear-Admiral H. H. Smith, Rear-Admiral T. E. Wardle, Vice-Admiral D. T. Norris and Rear-Admiral A. Bromley.

NICE LETTERS RECEIVED

Sir Dudley de Chair, responding to the toast of "The Squadron," submitted by Sir Roger Keyes, said that the whole of the twenty-four ships that made up the squadron were Atlantic liners. The work done by the squadron had never been accurately recorded. They worked under a cloak of secrecy, and no details were allowed to pass out. In that connection the Germans knew more about the squadron than our own people, and a medal was struck in Germany "to the eternal damnation of the squadron."

"Those medals were sold in the streets of Germany, and he (the speaker) requested the Foreign Office to endeavor to secure one for him, which they did in Berlin. "That medal damns me," he added, "and when a report was circulated that I was dead my wife received several nice letters." (Laughter.)

He also mentioned that in 1925 the squadron received a letter from the Admiralty stating that in their opinion the northern blockade appeared to be the most efficient blockade in history. During 1915 they intercepted 3,100 ships, of which 690 were captured and taken to British ports with armed guards.

Vice-Admiral Berthelot, who commanded the French vessel Champagne when attached to the squadron, and who made a special journey from Cherbourg to be present, also replied to the toast.

Admiral Sir Morgan Singer proposed the toast of "The Merchant Navy, the R.N.R. and the R.N.V.R.," and said that the finest tribute he could pay to the merchant fleet was to mention the fact that during the war no ship was ever delayed for want of a crew. He trusted that, whatever economies they had to make in the navy, the vote for the Naval Reserves would not be cut down.

Captain J. W. Williams, R.N.R., replied, and finally, after further toasts, thanks were expressed by Admiral Sir Reginald Tupper to the Canadian Pacific Company for allowing the reunion to take place on board their ship.

MISS EDNA MAY SEEN IN TEARS

Present at "Belle of New York" Revival in London After Thirty-Three Years

Miss Edna May saw the "Belle of New York" in London on a recent Monday night for the first time as a spectator—and cried.

When she appeared in her box at Daly's Theatre, where the play has been revived, the audience burst into a storm of cheers. Seated with her were Miss Bertie Millar (now the Countess of Dudley) and the Earl of Dudley.

Throughout the performance Miss May, a very vivacious figure in a white satin frock, leant forward intently gazing at the picture on the stage, with eyes that were wet with tears.

Miss May, carrying a big bunch of roses, went on to the stage at the end of the performance, and with the whole company behind her, stood next to the present "Belle," Miss Kathleen Burgis. She said to the hushed audience: "I have lost my voice. I always do when I am nervous—and I have been nervous all day. Tonight has brought back wonderful memories — beautiful memories—sad memories.

"I know you have all enjoyed it as much as I have, and I congratulate the company."

Miss May confessed to a reporter that the experience had been a very "choky" one for her.

"It brought the past back to me very vividly," she said. "I remembered every line, every word of the songs, every bit of the tunes. I felt, indeed, as if I was partly in the box and partly on the stag acting it all over again as I used to do thirty-three years ago."

A TURN IN LUCK

By BERNICE BROWN

SYBIL Thurston was so lovely to look at that it was imposible not to think her good. But of course she couldn't be. No woman with an income of two hundred pounds a year could manage goodness who dressed as exquisitely as Sybil and went about with the people she did. Where she came from, no one knew exactly. She referred on occasions to an aunt in Sussex.

"But after all," as the Duke said, "Sussex is awfully diffuse. There must be no end of aunts scattered about over it."

Nevertheless, the Duke cast an eye of appreciation on Sybil. Most men did, and the strange thing was that more women did not hate her. She carried off her triumphs with so little bravado that it might almost be said she left them behind her. Sybil had learned humility along with the capacity to put up with hours of boredom, if the boredom were cast in a setting of sufficient attractiveness.

It was the Duke who insisted on his aunt inviting her to the house-party. The Duke, for all his title, was poor. But his aunt, who had married into the higher distilling circles, possessed a fortune. It was believed, since Lady Pondice had no children, that the Duke would inherit; and since the Duke had spared no pains to plant this belief in the minds of his creditors, he lived thoroughly, idly and satisfactorily.

"He is so completely useless," explained Lady Pondice, "I expect him to marry extremely well."

Indeed, the good woman would be content with nothing less. "One mesalliance in the family is sufficient," she told him firmly, "and I made that one."

"That was extremely selfish of you," said the young nobleman.

"I shouldn't be surprised if I married you off to the daughter of a bishop."

"Do raise it to an archbishop," the Duke murmured. "After all, we might as well aim at the highest."

Lady Pondice scented ridicule. "Unless I leave you something, you will have nothing to offer her except your debts and highly uncertain tips on the races."

But here the Duke raised his hand in protest. "That, my dear relative, is unfair. Did you not clean up seven hundred pounds on Half-a-Cantaloupe, and who, if I may ask, put you on to that?"

Lady Pondice showed signs of restleaness. "Of course, I know, I employ a large portion of the proceeds of such ventures in bettering the condition of the poor of the village."

The Duke offered to take up residence at once in the village, but Lady Pondice saw fit to overlook this remark.

"I gave seven pounds," she went on, "to the Society for the Suppression of Gambling. The poorer classes, as you know——"

The Duke nodded. "I myself did not bet on Half-a-Cantaloupe. There is almost nothing concerning the poorer classes that I am not conversant with."

So unstable was the Duke's financial condition that when he insisted on his aunt including Sybil Thurston among the guests at the house-party he ran grave risk of incurring her serious displeasure. This the Duke could ill afford to do. The land of his estates was as old as the title, and as unproductive. Moreover, it was taxed sufficienly highly to disturb even a rich man. As for his assets, the Duke knew how to dress, and he knew a good horse from a bad one.

"I could be either a tailor or a head groom," he said blithely.

But this, of course, was a foolish statement. The Duke had no intention of working.

"Now, about this Sybil girl?" said his aunt.

"She is pretty."

Lady Pondice sniffed. "You needn't have told me that."

"She has excellent manners."

"That," said Lady Pondice, "is a gift of the lower classes."

"She plays flawless bridge."

"Ah." Lady Pondice's eyes opened. "That would make you and Miss Thurston and Colonel Fitzmorris and myself." She paused. "What stakes would you suggest?"

Her nephew shifted one well-tailored leg over the other. "As Your Ladyship chooses. I have no doubt the Society for the Suppression of Gambling could do with another donation."

And so it happened that Sybil Thurston was invited. The Duke had not known until he met her at the station in his own quite shabby motor how much he had wanted her to come. He had been in love before, times without number—but never with anyone quite so exquisite. It was time out, of course, but it was delightful time out.

"The other guests are being met in a better car," he explained as he gathered up her luggage, "—in two or three better cars. But not by me, if that can be of the slightest interest."

She smiled up at him from under curling lashes. "Possibly not to them."

"Then I may assume," he said as he helped her in, "that it is to you?"

"I have no power,"—she smiled shyly—"over your assumptions."

They jolted slowly through the village. "This pavement," said the Duke, "is as old as the Crusades, and almost as useless."

"It's a sweet village," said Sybil.

"You'd be surprised," said the Duke, "at the plumbing."

"I've read English novels, too."

"That hat is extraordinarily becoming"—the Duke looked down at her—"except that it hides one eye."

"I've another eye," said Sybil, "almost exactly like the one that's hidden."

"This," said the Duke, "is the country. You can tell, because we have just left the village. You don't think you could move that hat so that I might have the benefit of both eyes?"

She shook her head. "That's the way it goes. I know; I trimmed it myself."

"You poor darling!"

She glanced up at him. "Yes, really very poor."

"Never mind. We shall play bridge tonight; and my aged aunt, though a strong holder, is not England's foremost player." He looked down at her. "If I were to stop the car, say on the top of that hill where the hawthorne stands, would you go the lengths of taking off your hat?"

Sybil smiled. "My hair is quite nice when the wind blows in it." She smiled again. "Most hair isn't, you know."

The Duke laughed out loud. "Everything about you is nice." He stopped the car under the hawthorne tree. The country sloped away in all directions, and there was no one else anywhere.

"It all belongs to us," said Sybil, "earth and sky and that small bird up there. Do you hear him?"

The Duke took one of her hands in both of his. "If only anything belonged to us!"

"I know." She stopped. "Darling, you really mustn't fall in love with me. It would be too dreadfully foolish, wouldn't it?"

"So I have told myself." There was a moment. "You were right about the wind in your hair."

She looked up at him. "I was right, too, about the other." Her face was even lovelier when it was grave. You see, I'm not at all the sort you ought to care about seriously."

"Even," he stopped, "though you were to care about me?"

She nodded her head. "Now give me back my hat. I shall put it on and cover up both eyes at once."

"You make me wish," said the Duke, "I had ever amounted to anything."

"And you me."

Then she smiled, a little sadly. "What a frightfully dreary afternoon we're giving each other!" she said.

"What would you do if I were to ask you to marry me?"

"First I should cry," said Sybil, "and then I should tell your aunt. And then I should run away."

"But suppose I were running right beside you?"

She looked away from his eyes. "Please, my dear, let's be a little happy now." She smiled. "I do believe that small bird up there against the sun must be a skylark" . . .

All the rooms in Lady Pondice's castle were lighted by candles except the cardroom.

"When I play bridge," explained Her Ladyship to the Duke and Sybil, "I don't care whether I look my age or not. Candlelight removes the wrinkles, but it might also remove an ace from my hand."

Sybil smiled, and the Duke thought that even a battery of searchlights could not endanger Sybil's beauty.

Lady Pondice settled herself at the table, where Colonel Fitzmorris was already waiting for them, like an ocean liner drawing up against a pier. "Colonel Fitzmorris and I shall play against you and Miss Thurston for two shillings a point."

The Duke glanced at Sybil and back at his aunt. "A bit steep, isn't it?" He laughed. "I mean for you?"

Lady Pondice smiled. "Of course it is. I meant that Colonel Fitzmorris and I should play for one shilling. You and Miss Thurston for two. Such a handicap appears to me no more than reasonable."

The Duke heard Sybil give a little gasp. "We thank you, madam." He bowed. "And we decline the honor. If Miss Thurston consents, we shall all play for one shilling, and you, my favorite relative, know well one shilling is more than I can afford."

"Very well," said Lady Pondice, "you and Miss Thurston play us for a shilling. We play you for a half. If you have any sense of fairness, you will see the justice of that arrangement."

The Duke flushed a deep red. "We shall abide by Miss Thurston's decision. I trust she insists on lowering the stakes."

But Sybil only lowered her head. "As Lady Pondice wishes."

"Quite right, my dear." Her Ladyship beamed with restored good humor. "No use in pretending you children don't play for outrageous stakes, because I know you do. Besides, you hold everything. It's a gift."

"Very well," said the Duke, "if you guarantee us the weapons with which to beat you."

Colonel Fitzmorris murmured thickly about not wanting to force a stake on anyone, even a superior, and Lady Pondice, with the gesture of a general, swung the cards into a half circle across the table.

"Draw for deal," she commanded.

Colonel Fitzmorris flicked over the ace of spades. "Mine."

Lady Pondice beamed across at him. "A good omen. We shall use these cards, partner. I am never superstitious. But I believe in taking no chances."

In that moment the Duke hated his aunt, who had more than once paid his bridge debts for him, with a righteous fury."

"One no trump," announced Colonel Fitzmorris.

"Pass."

"Three," said Lady Pondice.

"Pass."

"Pass."

"Double." The Duke knew how a couple of aces went to his aunt's head, like champagne.

Lady Pondice watched her partner draw in the tricks with sardonic composure. "There, my lad!"

The Duke looked across at Sybil. "I'm sorry, partner."

She smiled. "That's quite all right. I'd have doubled, too, on your hand."

"I don't believe you would," said the Duke.

"Of course she wouldn't," snapped Lady Pondice. "Women have much more patience. Besides, Miss Thurston is a rather conspicuously good player."

Sybil smiled. "One club."

"Two spades," said Colonel Fitzmorris.

The Duke passed.

"Four spades." Lady Pondice was making no attempt to conceal her pleasure . . .

"Four bid, five made," announced the Colonel. "Seven hundred rubber.

The Duke smiled wickedly across at Sybil. "It's a gift."

The hours slid by—one, two, three, four. The other guests had gone to bed; Lady Pondice dismissed the last servant, and that uneasy quiet that so narrowly precedes dawn settled down upon the castle. Sybil looked pale, the Colonel grey, but Lady Pondice was volcanic with energy.

"If my partner and I were not so far behind," said the Duke, "I might be tempted to ask whether this were a six-day bicycle race or a bridge game."

"Nonsense!" said Her Ladyship. "It can't be late."

"Behind those shutters," said the Duke, "you will find the morning."

"An excellent reason for having shutters," said Her Ladyship. "Two hearts."

"Pass."

"Four."

"Pass." Would this horror never end. The Duke thought of the little hat Sybil had trimmed herself. Poor Sybil! What a fool he had been not to take a firm stand about the amount of the stake. Sybil couldn't afford to lose as she was losing. Somehow he'd have to make it good to her, even though he should have to go to work. Work! The Duke smiled to himself. It would take him ten years to make up this one night's losses.

Sybil Turned to Lady Pondice. "He Didn't Put Those Cards There. You Know He Didn't."

Then Sybil turned to Lady Pondice. "I wonder—" How tired she looked, and yet how pretty, very young and pretty.

"You wonder what?" snapped Her Ladyship.

"I wonder," Sybil repeated, "if we might have two new packs to go on with?"

"Why?" demanded Her Ladyship.

The Duke's color rose. "Any player has a right to demand two new packs."

Colonel Fitzmorris nodded.

"There," said Sybil, "on the desk."

The Duke rose and fetched the two fresh packs.

"I never heard such nonsense," said Her Ladyship.

"My deal, isn't it?" said Sybil.

The Duke watched her hands as they flicked the cards around the table. What exquisite hands they were! Capable, too. He thought of the little hat Sybil had trimmed, of her tiny apartment. Those hands were doubtless responsible for the charm of that, too.

"Five spades," said Sybil.

"Pass."

"Six," said the Duke.

Lady Pondice looked up, startled. "Slamming, are you?"

"Six spades," the Duke repeated savagely.

"Pass," snorted Her Ladyship.

Two rubbers passed. Three. A servant put her head in the door of the cardroom and withdrew it, startled. In the corridor outside were sounds of footsteps, and through the shutters, over which velvet curtains hung, came the metallic snip of an assistant gardener cutting roses.

"Good morning," said the Duke. He glanced down at the pad beside him. "The score stands about even, as I make it. Would it not be just as well to call this the last rubber?"

Lady Pondice fastened her gaze first on her nephew and then on his partner. "About even? Are you content, then, to let us off so easily? Are you, indeed, Miss Thurston?"

Sybil's eyes met hers. "As you wish."

Colonel Fitzmorris drew out his watch. "It is eight o'clock."

"Just one moment," said Her Ladyship. There was a new quality in her voice. These cards—" She fingered them with insulting slowness. "Curious that Miss Thurston should have noticed them on the desk. Cards are never left on that desk. My butler, if not I, has a sense of order. All extra packs are kept there in the cabinet." She pointed. "At the end of the second rubber this evening I chanced to notice these"—she stopped significantly—"and I wondered just how long it would be before they might be requested for this table."

The Duke stood up. "There is only one way of interpreting your remark." His voice was low and even. Its calmness gave him a sensation of achievement. "Very well, then—I put them there just before we sat down."

"You!" Sybil gave a little gasp.

Lady Pondice turned on her sharply. "That, too, was my reaction."

Colonel Fitzmorris fingered his watch-chain. "We are all over-wrought," he said. "Our judgments will be calmer later."

"Perhaps," said the Duke. He turned to Lady Pondice. "I am hoping Miss Thurston will consent to motor down to London with me in a hour's time. He held out his hand to his aunt. Good-bye, and thank you."

"Oh," gasped Sybil. Then she, too, turned to Lady Pondice. "He didn't put those cards there. You know he didn't. I——"

But the Duke, to the amazement of all, stooped at once and kissed her. "There is nothing," he said, "that bores me quite so much much as a bridge post-mortem."

Back to the small shop where Sybil Thurston, now the Duchess of Throckmorton, designed and sold hats, was a pocket handkerchief of garden. Sybil had made an enchanting place of it, or so the Duke thought. And their rooms above the shop as well suited him admirably. Moreover, they were only a brief fifteen minutes by bus from the riding academy in which he was, after two years, a half partner.

The Duke, on a particularly agreeable late afternoon in Spring, was lounging in the garden, admiring a magnolia tree and glancing from time to time at an evening paper. Suddenly a line of print caught his eye, and at once he lost all interest in the magnolia, though he had planted it himself and was excessively proud of it.

"Good Lord!" he exclaimed. And then again, "Good Lord!"

"What is it, darling?"

The Duke jumped up and in one stride met the Duchess halfway across the garden. He tilted her face up to his and kissed her, kissed her twice.

"Guess who bought a hat from me today?" demanded the Duchess at length.

"Queen Mary."

The Duchess giggled. "Lady Pondice."

"No!"

Sybil nodded. "We had the merest altercation about the price. Oh, just the merest."

"Who won?"

"The Duchess."

The Duke sat down on the arm of the Duchess' chair. It was very peaceful there, and it smelled like a much larger garden. He would have to do something about the roses, though. If he could only get the formula for that spray from Lady Pondice's head gardener.

"She asked about you," said the Duchess. "She wondered if you had any suggestions for this year's Derby. I rather think she relies a bit on your judgment."

The Duke laughed.

"She's not a bad old thing," said the Duchess.

"No." The Duke picked up the paper. "Have you seen this?" he pointed.

The Duchess bent her head. Then she sat up sharply. "Colonel Fitzmorris! Oh, how awful!"

A moment they stared at each other. Then the eyes of the Duchess filled with tears. "Oh, my darling!"

He put his arm around her and drew her to him. "So you thought all the time I was responsible for the turn in our luck?"

She shook her head violently. "I thought you thought all the time that I was."

Again there was silence.

"We've been fools," said the Duke.

"And very happy," said the Duchess.

But for a time they both felt sad that old Colonel Fitzmorris had been asked to leave a certain club because he had been discovered playing bridge with a marked deck of cards.

Is President of Great Canadian Oil Industry

By J. H. TURNPENNY

CHARLES Orrin Stillman has been referred to, on occasions, as industry's Big Ben. Office employees scurrying to work in the morning see the powerful frame of Mr. Stillman as he turns in at the entrance and breathe a sigh of relief, for they know they will have time—but no more—to hang their hats and coats, and if they are girls, make a hurried dab at their noses with the powder puff, and be at their desk at the regulation hour. Punctuality and Mr. Stillman have ever been boon companions and that punctuality is not confined merely to the clock but extends thoughout all his activities in all his work; it is a part and parcel of himself. It offers one explanation why, as president of Imperial Oil Co., Ltd., he is able to attend to the affairs of this largest of Canadian oil companies whose field really is universal rather than Canadian, with minimum nervous expenditure on his part.

Mr. Stillman cannot be described as an "easy" executive to meet. He welcomes one with a marvellously soft and rich, deep voice, yet his appearance is stern and he shows a slight sign of impatience at being disturbed in his work. He expects absolute precision from others as he demands it of himself and one must be prepared to state the object of one's visit explicitly and precisely. His answers are pointed, they ask while they yet answer, and they come so quickly as almost to turn an advance into a retreat. To gain Mr. Stillman's confidence, however, is to discover a charm of personality behind this mask of abruptness and impatience, a charm which is in harmony with that intriguing voice.

His smile, when it comes, is engaging; it is more, it is confidential. It explains the many flowers to be found in his office during the Summer months, flowers which he has brought from home and whose companions he has distributed with evident pleasure to many other offices. His home is as unpretentious as is Mr. Stillman himself, but it is a bower of beauty, a rest for eyes wearied of the drab of pavements and cobblestones and marble-faced buildings.

Charles Orrin Stillman, President of Imperial Oil Co., Ltd.

An Athlete in Youth

MR. Stillman's splendid physique denotes the athlete, and the clearness of his eye attests to a body that is fit. As a youth he was an enthusiastic rower and covered long stretches of the Detroit River in a rowboat. He never lost that first love for the water, but as his personal wealth increased the rowboat was replaced by a yacht. The present day Thalassa, the product of Canadian designers and workmen at Orillia, is one of the finest crafts which has sailed the inland waters, and yearly Mr. Stillman makes a trip to southern waters where he is an ardent sea-fisherman. For many years he has been associated with the Royal Canadian Yacht Club, of which he is now commodore. He is particularly interested in the junior members and lends every encouragement to the young sailors.

It will be remembered that Mr. Stillman was the man who suggested that the Gertrude L. Thebaud, American ship, and Bluenose, from Nova Scotia, determine the supremacy of the fishing craft by battling it out over the long 375-mile seaway from Gloucester to Halifax. His natural leaning towards sport and the thrill of competition, is not confined merely to sailing. He has investigated the possibilities of an annual classic for Canadian airmen. At one time he rode daily and had an excellent stable of his own. He enjoys an afternoon at the turf and when South frequently attends the whippet races. Of late years golf has taken its place with fishing as his chief recreation. He hits a powerful ball on the fairways.

Rose from Ranks

MR. Stillman was born in Cleveland. His people were of English stock and in later years removed to Ontario, where the son was then located. Mr. Stillman, Sr., was an official with the Standard Oil Co. and the son began his long association with the industry while not yet through school, working for the company during the holidays between terms. He fired furnaces, did almost every job about the plant and acquired a thorough knowledge of the many operations. After leaving school he was placed in different departments to complete his education as an oil man. Then he was transferred to Buffalo as superintendent of the plant, and in 1897 was transferred to Sarnia, and has since been connected with Canadian enterprise, rising steadily as an executive with Imperial Oil Co., Ltd., to his present position of this large concern.

Oil was first refined in Canada for illuminating purposes in 1862. The industry got its real boost in the early seventies when a European export business was developed. The refining gave life to crude production and as the output of crude from the oil springs and petroleum fields increased the refineries in turn were compelled to experiment and create a new demand to take care of the finished product. As was to be expected, there were periods when supply and demand were glaringly out of balance and over-production with its consequent price reductions were a part of the cyclical development. Chiefly as a protection in the struggle for survival the Imperial Oil Co. was formed in 1880.

Advanced Steadily

ADVANCE of the internal combustion engine stimulated demand and at the same time called for more intensive refining processes. The several companies forming the Imperial Oil were putting up a valiant struggle when Mr. Stillman came to Canada to take charge. Stillman found the plants primitive and most of them wrongly located for efficient and economical operation. He undertook to centralize operations under the one management, offering owners of the existing refineries stock in the new company. A few sold for cash, most joined the new company and lived to become wealthy from their investment. Mr. Stillman directed construction of the new plant and in 1899 was appointed superintendent of the company and elected a director.

Mr. Stillman advanced steadily as an executive. The wider were his powers, the greater did he show the scope of his talents. He soon became noted as a keen judge of men, one who quickly uncovered the ablest leaders and gave them full play to develop. He had, indeed, been instrumental in associating with Imperial Oil, W. J. Hanna, the man whom he succeeded as president in 1919.

In keeping with the traditions of Imperial Oil Mr. Stillman formed no outside connections but devoted himself to the affairs of the company. But the growth of the company and the prominence of its chief executives eventually forced them to break this tradition and accept positions on outside boards. Mr. Stillman has for some time now been a member of the board of directors of the Dominion Bank, and the London and Western Trusts Co., Ltd., as well as serving with companies allied in the oil industry.

English Culture Grows in Argentina

THE Argentine Association of English Culture, which was started in Buenos Aires about three years ago to encourage the study of English and to spread English culture, continues to develop. The association has an excellent library, there are more than thirty teachers, and the number of students is not far short of 2,000.

The examination papers make high demands on the knowledge of English of the students. Typical questions in the examination for the senior course are: Explain the terms "heroic couplets," "sonnet," "allegory." Which nineteenth-century writer had the greatest influence upon English thought and culture? What is meant by the Romantic movement? Discuss the work of Hazlitt or Charles Lamb or E. V. Lucas. Discuss John Galsworthy's place in present-day literature. Discuss the poetry of Thomas Hardy, Rupert Brooke, G. K. Chesterton, Robert Bridges, or W. B. Yeats. Write an essay on Anglo-Argentine friendship, the future of Argentina, the power and responsibility of the press, courage or modern discovery and invention.

You Can't Beat the Income Tax

By GRANT DEXTER
Illustrated by Ricardo

ABOUT that income tax statement you filed in a few days ago—did you tell the truth?

Did you count in all the odds and ends of income received last year? Did you remember the interest on the mortgage—not the one you are paying, but the one you hold? Did you declare the income from those government bonds? Did you claim exemptions to which you are not entitled; did you make an error in the age of one of your children, or miscount your family?

In a word—did you try to put one over on the Government?

If you did, there is only one thing to do. Go down to the income tax office tomorrow morning and confess. You will find the district inspector ready to accept your alibi and to take your cheque. Then you will be able to read the rest of this article with an easy conscience. In fact, you may enjoy it. Because you will discover just how the Federal income tax officials would have found you out; how they will find out the little deceptions of some of your friends.

Of course, you may be one of the many thousands who have told the truth and have nothing to fear. This article is not written in the belief that everyone tries to beat the income tax. Indeed, C. S. Walter, Commissioner of Income Tax, is authority for the statement that there are fewer tax dodgers in Canada than in any other civilized country in the world. But many do try, and sooner or later they or their heirs discover that it cannot be done. Just how many there are you may guess from the fact that last year $695,919 was collected from persons who suffered from lapse of memory when they filled in tax returns. In addition, fines of $54,468 were paid.

Canadians have been paying income tax since 1917. The tax is now firmly established, but there have always been those who would uproot it. Perhaps the best defence of the income tax is that the Government needs the money, and that it is one of the few taxes which bears most heavily upon those best able to pay. Today, if single, you do not pay income tax unless you earn more than $1,500. If married, you are exempt up to $3,000 and are granted further exemptions for dependents. The tax begins at two per cent and is graduated according to income, until the exceedingly rich men pay 50 per cent. Income tax, indeed, is the bane of the wealthy. Last year 600 men paid nearly half of all tax collections.

Tax Returns Analyzed

THERE are two kinds of income tax in Canada. There is a tax on the profits of corporations and a tax on personal income. With corporations, the tax is just one more bill to be paid. Rarely is evasion attempted. Corporations have to keep books and submit to audits. It is the tax on individuals that presents baffling problems of administration.

Last year 142,154 persons paid $27,237,502. Here is the picture by provinces:

	Taxpayers	Amount Paid
Prince Edward Island	406	$ 30,364
Nova Scotia	3,089	365,265
New Brunswick	2,759	341,333
Quebec	31,061	9,741,341
Ontario	63,004	12,332,235
Manitoba	11,312	1,490,982
Saskatchewan	8,817	518,575
Alberta	8,693	911,074
British Columbia	12,545	1,498,887

Relatively few people pay income tax—only 1.4 per cent of the population. But, of course, thousands of persons not liable to taxation must put in tax returns to prove themselves exempt, and all returns are minutely checked.

Tax statistics reveal important facts in regard to wealth distribution in Canada. The bulk of taxpapers are salary men, the white collar workers. There are 95,328 salaried employees on the income tax books. Next in number come the retail merchants, 12,668; then financial men, 10,555. The professions, doctors, lawyers, etc., contribute 7,439 taxpayers. There are 3,642 taxpaying manufacturers; 2,737 farmers, 2,571 wholesalers. The remainder trail off in a hundred and one other vocations.

But wealth is not evenly distributed among these classes. The 3,642 manufacturers pay $20,149,260; financial men $11,044,813; while salaried workers pay $8,335,415. Professional people contribute only $1,716,674, and farmers a mere $181,937.

Analyzing tax returns another way, the married man emerges as the real taxpayer of Canada. More than $18,804,991 was paid by 62,173 married taxpayers; 57,852 single men contributed only $4,962,191.

There remains more than $3,000,000 of tax receipts. The explanation is highly significant. Ten years ago women were a negligible source of tax revenue. In recent years, however, women have been forging ahead in commerce and the professions. Moreover, women have inherited vast sums of wealth from life insurance and reversion of estates. So rapid has been the enrichment of women that thousands are now taxpayers and their payments run into millions. Exact figures cannot be given, because the Government has never taken the trouble to itemize their payments.

Proof that the real burden of income tax falls upon the wealthy is patent in the figures for last year. There were 100,696 persons with incomes of $5,000 and less, and they paid $1,376,756. Another 10,980 earned from five to six thousand and they paid $441,411; 7,349 persons earned from six to seven thousand dollars and paid $596,834. From this point up the numbers of taxpayers decline rapidly. There were 4,620 who earned from seven to eight thousand and they paid $453,081; 3,313 earned from eight to nine thousand and paid $470,635; 2,607 earned from nine to ten thousand and paid $534,754. Only 6,575 persons earned from ten to fifteen thousand, but their tax bill was $2,650,707. A still smaller group—2,540—earned from fifteen to twenty thousand and their payments totalled $2,226,401; 1,181 earned from twenty to twenty-five thousand and paid $1,937,342. A mere 674 earned from twenty-five to thirty thousand, but paid $1,737,813. The next class includes incomes of from thirty to fifty thousand. There were 1,106 of them, but the assessment was $4,486,976. The heavy taxpayers, however, are the 603 persons with incomes exceeding fifty thousand. Their tax payments aggregated $10,571,399, or $17,531 each.

In the Search for Information a Huge Dragnet Is Cast and Every Clue is Followed by Trained Investigators.

"We Now Have Lawyers and Chartered Accountants Whose Business Is Confined to Advising Rich Men How to Beat the Tax."

How Provinces Compare

EXAMINING these statistics by provinces, the concentration of wealth is revealed. Not one in the Yukon is making more than $10,000 per year, and only five persons are earning $8,000. Prince Edward Islanders cease to be interested in the income tax returns after $25,000 per year, and only a handful in the province are making so much.

Of those with incomes of $50,000 and over, there are eight in the Maritime Provinces, thirty-one in Manitoba, five in Saskatchewan, fourteen in Alberta, twenty-four in British Columbia, 251 in Quebec and 270 in Ontario. Contrasted with former years, it is evident that the Maritimes are losing wealth. The Western Provinces are gaining slowly but steadily. So is Quebec. But in Ontario, huge incomes are being built up with amazing rapidity.

The purpose of this article, however, is to tell of the intricate system built up by the Income Tax Department to exact the last dollar of revenue from the people. No one who has not seen the endless filing cabinets, the stacks of card indices, the corps of investigators and clue finders at work, can appreciate the patience and perseverance which go into the job of collection.

There are about 1,100 employees costing the Government $1,800,000 in salaries, but the cost of collecting income tax is less than 3 per cent. In this respect it bears comparison with any known form of taxation. Since its inception in 1917, $680,000,000 has been collected, at a cost of $24,000,000.

Income tax collectors cannot divulge information. No one except departmental employees can look at a tax statement. No other department of government can share the information. Not even the Prime Minister is entitled to such information. He would be refused point blank. The Bureau of Statistics is not allowed access to the income tax records. Provincial Governments and municipalities with income taxes of their own are refused co-operation when it is a case of comparing notes on individual cases.

If a woman sued her husband for non-support and the question of the husband's income arose, a court order for the income tax statement would be refused. A husband is not even allowed to see his wife's returns, and a wife cannot check up on her husband's income.

If a taxpayer disagrees with the department, the case is referred to the Exchequer Court of Canada. The court hears the evidence "in camera," and the judgment is given to both parties exclusively, is not noted in the law reports nor published in the newspapers.

Collecting From Estates

THE Income Tax Department adopts every conceivable method of tracing the income of Canadians. In the search for information, a huge dragnet is cast and every clue is followed by trained investigators.

To begin with, every employer must send a sworn statement to the department showing salaries paid to employees. Every company must file a return showing dividend payments, in detail. In this way, the department obtains a direct check on the salaried men and the ordinary investor.

Then come farmers. Every grain marketing company is compelled to file a return showing the exact amount of grain sold for each farmer, and the price paid. Produce brokers, handling cheese, butter, eggs, vegetables, fruit, etc., must make a similar return. Livestock and poultry brokers are under the same compulsion. The average farmer who, perhaps, has never filed a tax return, would be amazed if he knew how much the department knows about his private business.

Specially trained men search the columns of every newspaper, business or trade paper for tips in regard to income. Even deaths and births are noted. If Jones sells a property to Smith and an item appears in the newspapers, the facts are carefully noted, and if Jones fails to report the sale in his next income tax statement, he will hear from the Inspector of Taxation.

Of course, if a man aims, deliberately, to conceal income, he may get away with it during his lifetime, but eventually the department will discover the fraud. In fact, the tax receipts from estates of persons who deceived the Government while alive forms a very substantial sum each year.

Immediately a will comes before a Surrogate Court for probate, the income tax officials get busy. The estate is examined, and the assets are checked up against previous income tax returns. The executors of all estates are compelled by law to swear that all income tax payments have been made, and a certificate to this effect is necessary before the will can be probated and the assets distributed. The executors are held responsible for any losses in tax revenue, and if at any time it is discovered that the income tax was evaded prior to the probation of the will, these executors must pay.

The Humorous Side

RIGID enforcement of the Income Tax Act has resulted in the emergence of a new branch of the legal and accountancy professions. We now have lawyers and chartered accountants whose business is to advise rich men how to beat the tax. Their methods are amazingly clever and often temporarily successful. In the end, however, the department usually wins. The reason is simple. Parliament, with supreme power to change the statutes, stands ready to defeat the tax beaters, and no sooner is a loophole discovered than an amendment is put through to plug it.

There are endless jokes about the income tax, but the best of them are told in the correspondence of the department.

There is the story of the kindly old gentleman whose friends gave him a motor car. He was vastly pleased, and when filling in his next tax statement, noted the event and deducted the amount needed for gasoline, repairs and tires. The department questioned these deductions, whereupon the elderly gentleman put it to the department "straight," that if his friends thought enough of him to give him the car, surely the Government would contribute something for operation and upkeep.

Then there is the thrifty mother who usually deducts the cost of her daughter's wedding from their taxable income.

The "Intelligence Corps" of the department gradually builds up the record of individual taxpayers. Every man or woman who pays income tax is represented in departmental files by a card, and every item of information ever received is carefully noted.

There is, in fact, only one thing to do about your income tax—pay it. There is absolutely no chance of your paying too much. Hundreds do, but the department refunds the money, even if it is only ten cents, and will spend dollars in order to place the refund cheque in your hands.

Now in His 106th Year He Regrets He Must Give Up Work

JOHN Minard, in the township of West Oxford, near Ingersoll, now in his 106th year, complains that he has been compelled to give up work. No longer does his axe clert the wood near his home as it did not later than a year ago. No longer does he climb ladders with the agility of a man half his age, as he did a year or more ago. No longer does he turn his hand to the many outdoor chores that he did a year or two years ago about the little five-acre country home where he and his son dwell.

On Thursday, April 2, Minard celebrated his 105th birth anniversary. Married sons and daughters from Ingersoll and surrounding districts spent part of the day with him, as has been the annual custom for some time back.

Two years ago, he was photographed while cutting wood in the backyard. Jokingly his son Jack suggested this year that he should get out in front of the wood pile again.

"No, sir," said he. "I am done with the wood pile, and it is done with me. I am having no picture taken there just for a picture's sake. Pictures must be truthful, and there should be no lie. My working days, I'm afraid, are over. I cannot cut wood any more. Why, I have got now so that if I carry a pail of water in from the well, I have to lay down. I am weak. I get dizzy."

Yet Minard is without an ache or a pain. He is very proud of that fact. He does not use glasses—and is proud of that fact. A steely grey eye, hidden beneath a shaggy brow, appears as keen as ever, even to his oldest friends. His stride is as firm and as steady as that of a man of fifty years. His mind is as keen as his eye. He eats well, sleeps well—enjoys life in every way. Smokes—helps prepare his meals—and does a lot of the housework. There are no women in the Minard home.

Minard was a section hand with the Canadian Pacific Railway for many years. It was the Canadian Pacific Company which pensioned him off at the age of seventy-three years, thirty-two years ago. He had told them that he was seventy-two years of age. He states that when they looked up his birth and other details, they came back and told him he was a year older than he thought.

By he saw railway work before the Canadian Pacific ever touched Ingersoll. He helped to lay the right of way for the Great Western Railway, and has a distinct recollection of all the pioneer work for that great undertaking.

Minard has been a hard-working man. Small of stature and wiry, he seldom gets tired. He has no suggestion as to how a healthful old age may be attained. He has no prescriptions to enable one to go past the century mark. He always smoked. Liked a drop and took it when he wanted it. Raised a family of eleven—had his ups and downs. Just a normal man in every way all his life, with no set themes about this or that. He took life as it came and tried to face it squarely. Nine of his children are still living.

Two years ago, when some second-growth wood was to be cut and some ground cleared on the premises, Minard remonstrated with his son when the latter spoke of bringing in a power saw.

"We'll do it ourselves and save that money—and what is more, we can do it," said he. He was 103 years of age then.

And now he complains that his working days are over "for all time to come," as he puts it. He dislikes that thought very much.

His Trip to South Pole Was Soon Decided

A. INNES-TAYLOR, the only Canadian in the Byrd expedition to the Antarctic, is a miner and a writer when he's not heading for undiscovered parts of the world. Recently he has written a book on whaling, which is now on the hands of the publishers.

Innes-Taylor, who was a dog-driver with the Byrd party, is looking forward to another voyage of exploration in the near future. This is at present shrowded in mystery, for no information is being given out as to whether it will be to the North or South Pole, or even as to who will head the expedition.

"I have been instructed not to give out information to the press," Mr. Innes-Taylor says when questioned about the forthcoming trip.

"Just luck," is the way he explains his inclusion in the Byrd party.

"Byrd needed more dogs, as some had died on the way South. He cabled New York and they wired Vancouver. I happened to be on the spot when the wire was received and was asked if I knew where some huskies could be obtained.

"There was very short notice as they had to sail the next day on the Niagara. Fortunately Pas Hardy on Grouse Mountain had some and I was able to get fifteen. A second wire asked if I would take them to Byrd."

It meant making a decision in a few minutes that would take him from civilization for two years, but Mr. Innes-Taylor didn't hesitate.

"It was a wonderful opportunity, and of course I took it," he explains simply.

Five years with the Royal Canadian Mounted Police in the sub-Arctic made a valuable background of experience for the trip.

An Englishman by birth, Mr. Innes-Taylor has spent practically all of his life in Canada. He makes Whitehorse, Yukon, his headquarters.

Personally he doesn't believe the world at large will be any better off once the Antarctic is thoroughly explored. "But as long as there are undiscovered parts of the world men will never rest content until they are discovered," he declared.

"Nancy" Took the Limelight and She Has Held It Ever Since

Viscountess Astor

AMONG the women members of the British House of Commons, Nancy, Viscountess Astor, stands out above all the others. She has drawn to herself a full share of the limelight ever since she entered Parliament in 1919, limelight that picks out men like Lloyd George and Winston Churchill. To the usually sedate atmosphere of Westminster she brings personality, wit, the gift of repartee and the colorful imagination of a Virginian. She has two all-absorbing subjects, social work and the liquor question. After she divorced her first husband, Robert G. Shaw, of Boston, in 1903, she took up the serious study of both these questions, and it was while engaged in this work in England in 1906 that she married the Hon. William Waldorf Astor, M.P. Her knowledge proved to be of real help to him in his House of Commons days, and when he became the second Viscount she was elected in his place as Coalition member for the Sutton division of Plymouth.

The entry of Mrs. Astor into Parliament was an epoch-making event. She was the first woman M.P. ever to be elected in Britain, and the importance of the occasion was emphasized by the fact that she was introduced into the House of Commons by Arthur James Balfour and Lloyd George. The well-known black and white artist, F. Matania, R.I., has perpetuated the scene in a picture that shows her taking the oath before the Speaker, with her distinguished sponsors in the background. Having been Britain's first woman member, Lady Astor has made it her business to see that she has remained the foremost woman member ever since.

Right from the start, Lady Astor has had a grip on British politics, although she was born in the United States. In debate she is a human punching machine, hitting out right and left, but more often than not she argues from the heart rather than from the mind. With her, social questions and drink are almost, if not quite, obsessions. She is a total abstainer herself under all circumstances, although she voted against a bill introduced by a Scottish "dry" member to prohibit the manufacture of liquor in the Old Country. This was because her observations in the United States have convinced her that temperance is the cure for the drink evil and not prohibition. Cricket fans took her severely to task recently for stating that the Australians won back the "ashes" last Summer because they did not drink, the obvious implication being that the English team lost because they did. Irrespective of the fact that her husband is a peer, she refers to the peerage as the "beerage," although it was that great humorist, Sir Wilfrid Lawson, who originally coined the rather ugly word.

Lady Astor has crossed swords with practically every prominent member of the House of Commons irrespective of party, with varying degrees of success. Trying to drive home a point recently with some vehemence, she said, "There is seldom a pill without a silver lining." This struck the House as being an extraordinary statement, and loud laughter broke out on all sides. What she probably meant was "cloud" instead of "pill," although she may have intended to refer to a pill as being sugar-coated. Speaking of the "dole," she told Parliament, "I would rather see my son in prison than have him hanging about the streets doing nothing." On another occasion she tackled Philip Snowden, who had made a sly dig at her expense. Up she jumped, anxious for the last word, but another member had caught the Speaker's eye. Disappointed, she seized him by the shoulders in an attempt to push him down into his seat. Shouts of "order," however, forced her to give way, leaving the honors of the round to the Chancellor.

Many Canadians during the war will remember Cliveden, Lord and Lady Astor's beautiful home in Buckinghamshire, where they maintained an all-Canadian hospital

Lieutenant-Governor of Saskatchewan Served on Three Fronts

LIEUT.-COL. Hugh Edwin Munroe, Saskatchewan's new Lieutenant-Governor, is known as Eddie by the folks where he was born near Cornwall, Ontario. His father was a second generation Scot, born in Canada, and his mother a McEwan. The family was Presbyterian and the younger Munroes received the shorter catechism in Gordon Church, named after Rev. Daniel Gordon father of Rev. C. W. Gordon, "Ralph Connor."

Like other lads of his age, he attended public school barefoot and fished in Scotch river, sometimes played hookey. This river is mentioned in Ralph Connor's Glengarry stories. More than likely he threw apple cores at a big financial mogul, now known as Edward R. Peacock, head of Baring Bros. bank in London's "the city" and director of the Canadian Pacific Railway. History does not record this fact, but they were raised close together.

Eddie attended school at St. Elmo East. Then he worked on the farm and "drove milk to the cheese factory." He lived not far from the crossroads on the Indian lands where Gordon Church, a blacksmith shop and a cheese factory stood as landmarks.

Seeking wider knowledge, he attended Alexander High School in a district where MacDonalds and MacDowells abound. Then he journeyed to McGill, where in 1902 he completed a medical course. Crossing the sea to the land of his forefathers, he graduated in 1904 from the Royal Edinburgh College of Surgeons and promptly hied westward until he reached Saskatoon, where he settled down to "pill-rolling."

Civic politics interested him, so he became a member of the city council and assisted the first hospital in that city on its feet. Then provincial politics took his eye. It took two defeats to cure him. First W. C. Sutherland trimmed him by fourteen votes; then Archie McNab, another of Glengarry's sons, made it final by 180 votes. Ever since he has remained in the background, venturing as far as the presidency of the Saskatchewan Provincial Conservative Association.

The war did not find him wanting. He journeyed to Flanders in 1915, served six months there and was transferred to the Dardanelles. After that show was over he was moved to Egypt, where he caught fever. Back in Canada he organized a Saskatchewan medical unit and took it to France. Later he was appointed A.D.M.S. to the Independent Air Force. Then he found that, although it took one paper to get a man into the army, fourteen were necessary before he was declared demobilized.

The new Lieutenant-Governor is fifty-three years old, is married and has two children, William, an aviation enthusiast, and Maxine. Mrs. Munroe is an ardent horsewoman and gracious hostess

Silent Head of Hudson's Bay Company

By J. C. BOYLEN

SHAREHOLDERS' murmurings against Governor Sale, of the Hudson's Bay Co., who has resigned in protest, direct attention to an outstanding figure as well as a unique concern in world business. Although Hudson's Bay rum, liquors and tobacco are classed among the best of their kind, the former head of the great concern in Bishopsgate is a teetotaller and non-smoker. Among the links he has with Canada is his wife, who was Miss Mary Maud Rose, of Napanee, where the romance of their marriage is still recalled. He can talk eloquently about "the company." About himself he refuses to be drawn.

Lord Strathcona was a picturesque figure as the head of the great company, whose employ he entered as a penniless youth. Sir Robert Kindersley became familiar through his visits to Canada, where his name is prepetuated by a Saskatchewan community. The loss of a company ship, the Lady Kindersley, a few years ago was widely chronicled. Sir Robert's picture usually appeared once a year in Canadian papers during his governorship.

But the latest in succession from Prince Rupert as governor seldom, if ever, finds his picture in the press. Comparatively few Canadians know what he looks like. Mr. Charles Vincent Sale, who recently resigned as head of the company, fights shy of personal publicity. An acknowledged man of big business, he is regarded by his friends as a great gentleman. His courtly manner is certainly among the impressions which remain with a visitor.

No Canadian visiting London should omit Hudson's Bay House, the new headquarters of the company. The spirit of Sir Christopher Wren is honored not only as the architect of the London which arose after the great fire of 1666, but as a former member of the company of which he was also deputy governor. The facade of Hudson's Bay House is on the lines of the Wren.

The building itself sits tightly against the old church of St. Etheiburga, where Henry Hudson, with his crew, took communion before setting out on Hudson's first voyage of discovery. Despite its somewhat insignificant outward appearance it has come to be one of the most widely-known of London churches. A unique feature of this ecclesiastical building is the two shops built in the porch. One, built in 1670, rented at five shillings per year. The other, built in the year 1614, brought four pounds annual rental. When these shops were marked for removal by the municipal authorities three years ago there was such a protest that no further action was taken. Their location gives them a substantial rental value today.

Governor Charles Vincent Sale.

Familiar Scene in the Early Days of the Hudson's Bay Company.

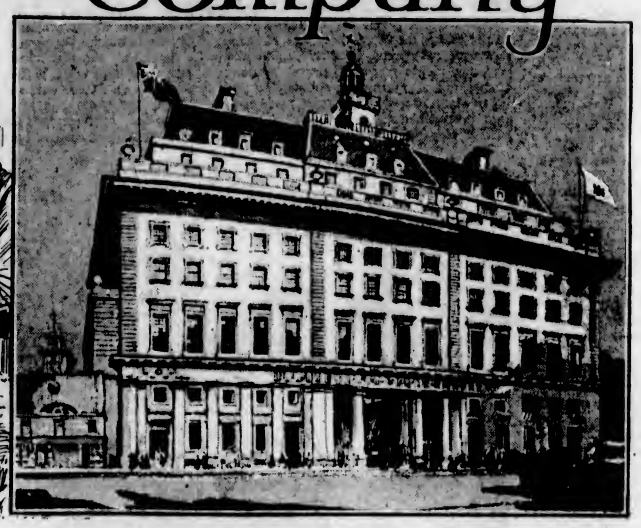

Hudson's Bay House, London, England.

Memorials to Hudson

A MEMORIAL window presented on behalf of the Hudson's Bay Company by Mr. Sale was dedicated on April 19, 1928. It depicts Henry Hudson and the Half Moon, the ship in which he made his first voyage in 1609 up the river now bearing his name, to where Albany now stands. Inset, in a circle in the lower portion of the window, is a scene of the communion service attended in 1607 and the crew of the Hopewell, his first ship. The window stands fifteen feet high. In conception and coloring it is a notable approach to those efforts of the old masters, which are the glory of England's ancient buildings.

The company's tribute to the memory of the man whose name it bears and by that sea of North America where the company began its career has been followed by another window, subscribed for by citizens of the United States. It commemorates Hudson's voyage to the river bearing his name and his "meeting with the red Indians." It was unveiled on November 28, 1929, by Albert Halstead, United States Consul-General in London. A notable detail of this window is the design of the base, in which the beaver and skunk, indigenous to North America, are given a place. A third window is projected to complete Hudson's history. It will show him cast adrift with eight men by the mutineers of his ship on the return voyage from James' Bay. Its cost will be defrayed by subscriptions from citizens of the British Empire.

While Hudson and his eight companions were never again heard of, Radisson's records include the statement that Zachary Gillam, master of the Nonsuch, the Hudson Bay Company's first vessel, built the company's first post, Fort Charles, at the mouth of Rupert's River, "upon the ruins of a house which had been built there about sixty years before by the English." This was in 1668, and it would appear that the house was that of Hudson. Indian legend has it, Canon Vernon records, that white men, who had comrades, had come ashore, lived among the Indians, married Indian wives and left red-haired descendants!

New methods, modern buildings and revived enterprise have marked the company's course since Mr. Sale's association with it. Not the least of the modern appliances of the new Hudson's Bay House are those of the vaults, in which are now being stored the early records of the company, letters and accounts have been stored in London cellars and in isolated trading posts without too much regard for their preservation. They are being cleaned, sized and bound. An excellent example of this is Radisson's "Journal."

Interesting Old Records

CONTRIBUTIONS to Canadian history running from footnotes amplifying known facts to new material altogether, frequently follow the perusal of documents of the Hudson's Bay Company now assembled in London. Publication by the Government of Canada of The Kelsey Papers reveals that Henry Kelsey of the Hudson's Bay Company "was the first white man to reach the Canadian prairies and to see the plain Indians hunt the buffalo. This was between 1690 and 1692, before French settlers established Louisiana and when New England colonists were laying siege to the French Port Royal, now Annapolis, and Quebec.

The writer has seen some of the records. In the "Booke of Accompts, from Hayes River, 1689," was the entry: "Mr. Gooseberry, to three pounds leafe tobacco, one large roach knife and one steele tobacco box." "Gooseberry" was the English nickname for Groseliers, the partner of Radisson, who first interested Prince Rupert in the Hudson Bay venture.

The records date from 1667, many being from Fort Albany, the only post left the company by the French after the Treaty of Ryswick in 1697 until the restoration by the Treaty of Utrecht in 1713. Torn and worn was a map made by Samuel Hearne of the Nelson River from York Factory to Cumberland House, called by him "Basqulaw." Its lines and letters are like copperplate. There was a letter of Hearne's, dated August 29, 1767, addressed to "the governor and committee," assuring them he would act on their instructions as to the prospects for whaling and fishing. Further "instructions," dated 1769, to Hearne, were to the effect he was to travel about "in order to gain a knowledge of the northern Indians country." These caused his first trip northward. After three attempts he found the Coppermine River.

A letter from David Thompson, declared by J. B. Tyrrell as "the greatest land geographer who ever lived," and after whom the Thompson River is named, is dated August 30, 1799, and contains the following:

"I had the misfortune to break my leg December 23, 1788, which has disabled me from serving you on inland duties, but am now acting in the station of writer at York Factory, where I hope to give satisfaction. The last Winter I passed at Cumberland House with Mr. Turner, of whom I have learned the theory and practice of practical astronomy. My improvement in that science, I hope, my works will show. I am willing to go to make observations for the latitude, longitude, position, etc., of any part of the sea coast you may send me and doubt not to give your honors satisfaction."

Company's Romantic History

THAT London continues as a fur centre is largely due to the Hudson's Bay Company. Buyers from almost every civilized country, but more particularly from France and the United States, attend the quarterly auctions, lasting for weeks, and held in Beaver House, the fur warehouse of the company in Great Trinity Lane, off Queen Victoria Street. The auction room is one of the most complete auditoriums. After watching ministers and members in the now tradition-shattered House of Commons trying to write en their laps, one is tempted to suggest that a special committee be appointed to examine the accommodation at Beaver House. There the benches are not only comfortable seats, but in the back of each are writing boards, skilfully concealed when not in use. There are no posts or pillars to obstruct the view, and all may see the auctioneer, equally well.

At Beaver House accommodation for the storage of furs and pelts is ingenious. No moths can live there. Furs may be examined from benches in a north light. The color of the beaver pelts indicates the part of Canada in which the animals were trapped. Those from the west are light brown and the farther east they are caught the deeper is the brown. Before the war the average number of silver fox pelts per year totalled about 500. Now, with fur farms, the annual average is more than 5,000.

That Western Canada, and particularly British Columbia, are British territory today is largely due to the operations of this company. This territory, as Dr. E. H. Oliver, of Saskatoon reminds us, "has enjoyed a longer continuous connection with Great Britain than any other portion of the Dominion of Canada. Its annals are richer in the romance of the fur trade, more laden with the achievements of explorers and hunters, and more marvellous in the sudden influx of peoples and growth of railways than are those of any other part of the country. It has also witnessed a greater variety of experiments in government than any other section of the Dominion.

Soliloquies in Victoria's Suburbia

No. XVI

HAVING made the pilgrimage afoot up Mount Newton, which is, of course, the only way one could make it, unless one rode on horseback, we decided to hike up Little Saanich Mountain. Not all the way, because it is a longish climb, particularly when one has motored up numbers of time, but the latter half, where the views begin and the forest and the glades are all carpeted with Spring flowers. One realizes as one takes a leisurely way how much is missed by the ordinary sightseer. Of course, the views are there to be glimpsed from the windows of a car, and the maze of color from the flowers. But there's no comparison at all between walking and riding when one makes a journey like this.

One can't get at all intimate with the mountain unless one gets off the pavement and climbs about the rocks, or presses through the sunshot coppices, or stands on the edge of the world on some high plateau to look over lake and hill and field and ocean.

Just now, at the beginning of May, Little Saanich Mountain is at its most beautiful. We have an idea that the old name was changed by some mistaken persons and now reads Observatory Mountain, but we pay no attention to that. Little Saanich Mountain it was when the only trail from the Songhees village and the old fort wound up and over it out to the Inlet. The Indians named it then. It was the highland on which they could stand and see all the far waterways and know if any flotilla of war canoes, peaceful or otherwise, were crossing the Straits from the villages on the American side, or coming along the coast down from the north end of the Island. From it, too, they could see the smoke signals, if there were any, and have an excellent view of the heavens either by day or night, and foretell the morrow's weather. So Little Saanich Mountain it will remain to us for good and all.

Sanctuary Here

IT is the entrance to the Observatory grounds which leads one to the sylvan paradise which is the upper part of the mountain. For here is sanctuary for bird and game and all the wild flowers of the Island. Printed notices courteously ask visitors to refrain from picking anything that grows there, and Erythroniums and other native blossoms flourish in happiest security. There is probably no other property open to the public where one sees such an abundance of these plants, or such a network of lovely color. For alas, as we know too well, the pretty, shy wild things have been driven away from most places which are accessible to crowds.

But even in the old days when the Indians walked the long trail over the mountain, there could not have been a lovelier place, or woods more virginal. Nothing has been disturbed, except for the clearing away of the underbrush. The lilies wend their way in a snowy-coiffed procession through the green ravines. Veronica spreads its bright blue tablecloth over the rocks, and there are the unspeakably beautiful drifts of the Valerian, rosy as the sunrise. Smaller rock plants, tiny bright yellow things, their name is Mimula, and several with white starry blossoms, and the tall saxifrages, find a place in the exquisite mosaic patterned against these mossy tors.

Splashes of Gold

THEN, of course, there are big clumps of "peacocks," which furnish a brilliant dash of mauvy pink under the trees, and there are splashes of gold where buttercups shine in the sun. The Oregon grape is not yet over, a softer note of gold, and there is the pastel blue of the wild hyacinth.

A little later will come the deift blue of the kemass, or as the Saanich Indian call it, Lekemass. And there are no words to describe the beauteous garment it weaves all over the land it loves, blue as the midsummer sky and seeming to float above the green a transient thing that must vanish like a mist with a breath of wind.

There is no place about Victoria where one can get a better idea of this native flower than out at the Uplands. It flourishes there in such splendid profusion, vast sheets of it, shot through with the bright gold of buttercups.

Nature's Perfect Work

The Indians used to value the bulb of the kemass very highly. Perhaps they still eat it. It was supposed to have medicinal powers, too. They gathered it when the blossoming was over, probably after it had seeded itself, for otherwise one wonders how it could have remained from year to year. Then in the deep hole lined with rocks which was their roasting pan on the beach they made a hot fire, keeping it burning until the rocks were red hot. When the burnt sticks and coal were removed wet seaweed was thrown in, then the kemass bulbs, and more seaweed on top of them. In this way they were thoroughly cooked, and served with no condiment of any sort, or any other garnish. They were considered a perfect food and a great delicacy, though white people find them rather tasteless.

The glorious colors of the tors on Little Saanich are not peculiar to this one hilltop. They are spread over nearly all of the rocky slopes of the Peninsula throughout the season of Spring. And this year they are more brilliant than they have been for several Springtimes past. The Winter has been so mild, and the rains so copious that the rocks are revelling in bloom, especially on the southern and western exposures. To many of us, in fact, to most flower lovers, there is no made garden, no rockery the product of human endeavor, which can match them at all. Such a perfect blending of colors could be found only Nature's handiwork.

The Ladyslipper, Calypso Bulbosa, is at its shy best just now. What a pity that its plucking and selling in the streets of Victoria should be permitted. It belongs only to the woods, and it's worth a pilgrimage to come and see it there. Of what use to gather the fragile, delicate things, and see them in some cold vase or pinned in a frock? One knows they are unhappy!

On the other hand, to come upon them under the trees, to smell the indescribable sweetness of them, to see them standing on tiptoe in the tender green of the deep moss which gave them birth—it's like coming unawares upon a little colony of fairy folk. We saw today, while we stood among them, a tiny hummingbird, on softly whirring wing hovering above them, not touching them, evidently only there to admire, as we were, and to smell the subtle fragrance of them.

"Unwritten Law" Held as Effective Plea in Sensational Case

IS the "unwritten law," which mitigates the crime of murder in cases involving marital infidelity in other countries, to become an effective plea in British courts of law?

Public opinion has been startled by the apparent concession to this view by an Old Bailey jury in the trial of Pier Maria Martinucci, aged twenty-six, a member of a distinguished Italian family, who was found not guilty of murdering his wife, whom he stabbed four times because he suspected her of misconduct.

Martinucci was found guilty of manslaughter (under what Mr. Justice Humphreys called "terrible provocation") and sentenced to seven years' penal servitude.

Mr. Justice Humphreys suggested that Martinucci was so upset by his wife's admissions that he did not realize what he was doing.

"This man has rather a beautiful nature in some ways," the judge said, "because he takes a high view of the sanctity of the marriage oath.

"He told you that he thought a wife was false to her marriage vow if she did no more than kiss another man, because, he said, the mind had committed misconduct. She was no longer his if her heart was elsewhere. That is not a view of the marriage vow which I should be disposed to criticize."

Views Criticized

STRONG criticism of this view, however, has been expressed by well-known people.

"Murder is not justified in any circumstances by marital infidelity," said Holford Knight, K.C., M.P., recorder of West Ham. "In any case, the unwritten law can only be pleaded when the injured husband finds his wife in the most compromising circumstances.

"This did not happen in the Martinucci case. The idea that a kiss is the same as actual infidelity is absurd, and I am surprised it was not regarded as childish.

"Old English law regarded the wife as an appendage to her husband. Her individual rights were not recognized. Therefore the breaking of her marriage vows was obviously a desperately serious offence at the time, because it affected her husband, whose property she was.

Divorce Court to Readjust

"IN modern civilized society a wife is perfectly entitled to transfer her affections if she wants to do so. The result of the action is a readjustment in the Divorce Court.

"To regard divorce as a punishment (to quote Mr. Justice Humphreys) is, to my mind, an entirely mistaken view. The Divorce Court is meant to be a place of redress and readjustment, and nothing else.

"No one would consider a woman justified in killing her husband because he was unfaithful to her. It is equally indefensible to regard Martinucci's action in killing his wife to be justifiable. I do not regard him as an object of pity.

"The pity of all thinking people must be with the wife, whose life was taken because her husband regarded her life as of less value than his 'proprietary rights.' It is, indeed, surprising to find the view that a woman is the property of her husband supported indirectly by an English judge at this modern date."

Precedent Is Dangerous

MARJORIE Bowen, the famous novelist, declared: "It is setting up a dangerous precedent. Had the husband been an Englishman he would probably have been found guilty of murder, but it is very unlikely that an Englishman of the same social standing would have committed such a crime.

"The jury and the judge were possibly influenced both by the personality of the man and by the fact that he was an Italian. Had it happened in his own country, he would probably have been acquitted."

Snowstorms Catch Birds

THIS year's northward migration of birds from Africa to Sunny Italy resulted in disaster, as their climatic sense was insufficient to warn them of the unexpected snowfalls and cold waves which swept Central Europe in mid-March.

After negotiating the Alps and finding their familiar resting places in the South German plains and the Black Forest covered deep with snow, the feathered tribes flew restlessly back and forth for days seeking food and resting places. Finally those not too exhausted conquered the instinct which drove them northward and flew back to sunnier climes, but swarms, weakened by the hard flight, perished of hunger and cold on the plateaus of Wurttemburg, Baden, Bavaria and the Rhineland. Larks and snipe will be especially rare in Northern Europe this year as a result of the late snowfall.

Clerks of King's Works

Hamilton Thompson, in a paper on "Clerks of the King's Works," read recently before the Royal Archaeological Society at Burlington House, Piccadilly, London, said that the clerks of works in the twelfth century, the earliest recorded, received 2d. a day for supervising the finances of the building work connected with the erection of the royal castles in various parts of the country.

Contrary to general opinion, the early clerks of works were not architects, but purely financial controllers. The last clerk of the works who could claim any architectural knowledge was Inigo Jones, who had as one of his successors Wren, the greatest of them all. One of the early holders of the office was the poet Chaucer, who, he thought, held the post as a sinecure while he devoted himself to creative literature.

Shrines of Britain's Glory

By CHARLES CONWAY

Perth—Part I

THE important part which the city of Perth has played in the history of the northern kingdom, and the picturesque associations with which history and fiction have invested it, make it one of the most interesting spots in Scotland. There is a certain amount of obscurity regarding its early annals, owing to the fact that all its ancient records disappeared when Edward I invaded the district in the late thirteenth century, but its foundation can be traced back to the advent of the Roman legions under Agricola about the year 80 A.D.

When the Roman soldiers first arrived on the scene, they are said to have noticed a strong resemblance between their own historic Tiber and the much more beautiful and navigable River Tay, and to have been able to trace in the level stretches of ground, now known as the North Inch and the South Inch, a resemblance to the Campus Martius. Their reputed greeting of "Ecce Tiberis, ecce Campus Martius" provoked from Sir Walter Scott the following verse:

"Behold the Tiber, the vain Romans cried,
Viewing the ample Tay from Baigile's side;
But where's the Scot that would the vaunt repay
And hail the puny Tiber for the Tay?"

The military station, which the Romans established on the banks of the Tay and occupied for three centuries, was called Victoria, but after their departure from the country the spot was given the Celtic name of Aber-tha ("at the mouth of the Tay"), which was rather abbreviated to Bertha, and finally changed to its present name of Perth. For some time after the dedication of the Church of St. John the Baptist the city was also known as St. Johnstoun, and the phrase, a "St. Johnstoun's tippet," originated in 1559, when five hundred citizens of Perth marched with hangmen's halters around their necks to oppose Mary of Guise to the death.

Captured by Cromwell

PERTH was created a royal burgh by William the Lion in 1210, and was the Scottish capital for the next two and a half centuries, during which period several parliaments were held in the city, but as a result of the murder of James I in the Blackfriars' Monastery in 1437 the capital was later transferred to Scone and the parliamentary courts removed to Edinburgh. The city was besieged many times. It was captured by Bruce in 1311, in spite of the strong fortifications erected by Edward I, but after the Battle of Dupplin in 1332 it was taken by Edward Baliol, and was again in the hands of the English for the four years from 1335 to 1339. It was occupied by Montrose after his victory at Tibbermuir in 1644, it was captured by Cromwell in 1651 after one day's siege, and thirty-eight years later it was seized by Claverhouse. During the Jacobite rebellions of 1715 and 1745 it fell into the hands of the insurgents, despite the fact that the citizens sided with the Crown, but they were overawed by the army of retainers brought into the city by the Jacobite noblemen and gentry of the surrounding countryside, and both the Old and the Young Pretenders visited Perth.

The most ancient and interesting building in Perth is the great Church of St. John the Baptist. None of the present structure dates back earlier than the thirteenth century, but it occupies the site of several much older churches, the earliest of which is said to have been built in the days of St. Columba. In 1126 the church was presented to the abbot of Dunfermline by David I, and in 1296 Edward I, the English king, attended the celebration in the Church of the Feast of the Nativity of St. John the Baptist. Restoration work commenced by Robert Bruce in 1328 was interrupted by his death in the following year, and seven years later, according to an unauthenticated tradition, the Earl of Cornwall was slain in front of the high altar by his brother, Edward III, of England.

Religious Houses Destroyed

IT was from the pulpit of the church in 1559 that John Knox preached his remarkable sermon against idolatry, which caused a storm far beyond the intentions of the reformer, and led to the wholesale destruction of religious houses throughout Scotland, the first to suffer being the many large monasteries in Perth itself. In 1644 the church was used as a prison for the eight hundred Covenanters, who had been captured by Montrose at the Battle of Tibbermuir, and among the many notable and historical services held within its walls are those which were attended by Charles I, Charles II and the Young Pretender in 1633, 1650 and 1745, respectively.

At one time St. John's contained no less than forty altars, dedicated to as many different saints, but these have long since disappeared. In 1598 the interior was divided into two distinct places of worship, which were known as the East Church and the West Church, respectively, and between which a third, known as the Mid Church, was inserted in the latter part of the eighteenth century. Recent restoration and alterations have again made the building into one single place of worship, with a special chapel attached as a memorial of the late Great War.

In 1618 Perth was the scene of a memorable meeting of the General Assembly of the Church of Scotland, at which were passed the "Five Articles of Perth," which proved so obnoxious to the Presbyterians. The enforcement of these articles was the cause of serious agitation until 1638, when the General Assembly of Glasgow rescinded the objectionable enactment, and August 4, 1621, the day on which the articles were ratified by Parliament, was long remembered in Scotland as "Black Saturday."

(To Be Continued)

Mischief-Making Caller (to new neighbor)—Of course, when a husband says he's kept late at business, you've no proof, you know.

New Neighbor—Oh, really! Well, my husband happens to be a radio announcer.—The Passing Show, London.

He—I swear that you are my first love.
She—How about the girl named Blanche?
He—Oh—er, she was my last.

Busier Bees, Stingless and Largely Females, Are Sought

SCIENCE aims to breed a race of bees too gentle to sting—too ambitious to loaf—strong enough to be immune from weather conditions—and preponderantly female, since only the adolescent daughters of the queen produce. This breeding is being carried on in a series of fascinating experiments.

Entomologists have not yet found their perfect bee, but during the past few months they have unearthed startling facts which will form the basis for a new "beeology," states an article in Tit Bits.

All over the world bees are considered important creatures, although 625 of them weigh only an ounce.

Long before cross-breeding was determined upon to produce bigger, better and stingless bees, experts thought that they might, by a world-wide search, find what they wanted.

When they found the Carniolans of Austria they thought that the needs of beekeepers were filled. These little nectar-gatherers are very gentle, indisposed to sting even when roughly handled, are good workers, and display an amazing resistance to cold and disease.

One factor, however, militated against the cultivation of the Carniolan as a honey producer. This was the tendency of the queens to mismate with wild drones.

Drawing the Dagger

WHEN the queen is a Carniolan it is difficult to discern the fact of mismating until the young have been hatched to maturity. The black hue of the wild drone is too easily confused with the natural grey coloring of the Carniolan or Caucasian species.

The Italian bee leaves much to be desired in the matter of industry. Although the word "busy" has been associated with bees for generations, the busiest of bees spends most of her time about the hive, in leisure. About four trips a day for nectar and her routine is completed. The male bee, except for breeding, is useless. Work is foreign to his nature.

The bee which gathers most honey has a pair of highly sensitive tentacles attached to her head; she has a well-developed tongue. The good worker has strong wings and legs, undeveloped egg sacs, and is gentle, preferring not to use her sting except in cases of absolute necessity.

To develop a bee which possesses all of these qualities will probably be the task of a generation. Nevertheless, encouraging progress has already been made.

If the sting of the honey bee is finally eliminated, one of the marvels of nature will have passed.

Wonderful Architects

MANY of us have suffered from the effects of the poison from the bee's sac, without realizing that the venom is as deadly as that of a rattlesnake if administered in large enough doses. But it is only under the microscope that the little dagger reveals its real wonders.

If a delicate needle were scrutinized under the microscope, it would look like a rough bar from a smith's forge. The bee's stabber, however, shows through the same instrument a flawless polish and a point so fine as to be practically invisible.

The honey bee has been greatly admired for the cleverness with which it constructs six-sided cells for the storage of honey. Darwin spoke of the arrangement as "inimitable" for strength and economy of space. But the truth is that no bee ever thought of a hexagon. The cells are built as cylinders, which, crowded together when soft, cannot do otherwise than assume a regular six-sided form, in obedience to mathematical law.

Nevertheless, a honeycomb is a marvellous piece of architecture. The worker bee even gathers the sticky exudation of buds and uses it as gum, mixing it with wax to strengthen the comb. It also applies this gum to the cells, as a varnish, and with it coats the inside of the hive, filling cracks and making the bee house weatherproof.

Bees have two sets of eyes, and the large set is composed of about 5,000 lenses. Then, for good measure—probably for scrutinizing objects close at hand—the bee has three tiny eyes arranged in a triangle.

The Queen's Secret

PRINCIPLES of mass production have already entered into beekeeping. No longer is the entire task of building the comb-work of the hive left to the bee. Cells which are meant to serve as cradles for infant drones are larger than those provided for infant workers. In the old-fashioned hives there were too many drone cells, producing an excess of lazy males. The modern hives contain a manufactured wax comb-foundation stamped by machinery with a pattern of cells of worker size. The bees upbuild the outlined walls, glad to be saved the trouble of starting them, and as a result all the cells produce workers.

The queen bee is the only known animal that is able to determine the sex of her offspring. As she crawls over the brood comb, attending to her egg-laying job, she drops into each worker cell an egg which will produce a female and into each drone cell an egg that will produce a drone. Bees must have a father, but, inasmuch as he does no work and is a steady consumer of victuals, he should not be too numerous about the home.

As adolescents the female bees are energetic toilers. As adults they lag. To prolong and intensify their desire and capability for work is the problem.

Whether to rebuild the famous Shwe Dagon Pagoda at Rangoon, which was seriously damaged by fire recently, is being considered by Buddhist leaders. Indications are that it will be restored to its ancient glory. The blaze destroyed several costly tazaungs (carved wood structures) with images, to whom valuable offerings are made. The beauty and grandeur of the pagoda were due mainly to these tazaungs. The Shwe Dagon Pagoda has figured frequently in modern fiction as it is one of the greatest pilgrimage shrines of Buddhism. According to tradition it was founded in 585 B.C., and has been changed but little since the sixteenth century. Its magnificent gilding is one of the most attractive sights in the East.

Potash and Perlmutter

Discuss "Why Are Instruction Books"

Which Come With Machinery, and How People Don't Follow Instructions in Eight Languages

By MONTAGUE GLASS

"YES, Mawruss, it's very true what they say about not missing the water till the well runs dry or till the city cuts off the water because you ain't paid your water bill or something," Abe Potash remarked the other day. "Which my wife's cousin, Sam Edelmann, is now trying to run his real estate business without a stenographer on account of real estate being such a frozen asset nowadays that every time he goes near his office, he feels like he was leading a Polar expedition with nobody following him except a process server. The result is that he's got to typewrite his own letters, although he says you could kill him even, and he could never remember from one day to the next whether you spell it received or recieved."

"Why don't he spell it received every Monday, Wednesday and Friday, and recieved every Tuesday, Thursday and Saturday?" Morris Perlmutter suggested.

"Because spelling is the least that can happen you when you do your own typewriting," Abe said. "Some of the best spellers, when it comes to changing a typewriting ribbon, act like they would be experienced snake charmers, and after they get through, especially if it's a purple copying ribbon, it takes weeks for their natural complexion to show through. In fact, Sam is perfectly willing to do his own typewriting if he can find a good practical juggler, somebody like W. C. Fields, to thread the typewriting ribbon through the guides and get the spools on and off the typewriting machine."

"But ain't there a book of instructions with every typewriter?" Morris asked.

"Naturally," Abe answered. "And there's also a book of instructions which come with every automobile, electric refrigerator, radio and sewing machine, but the trouble with all books of instructions is that they're written so plain, y'understand, a child can understand them, whereas the man who tries to follow the instructions ain't a child no longer. You take the average book of instructions which comes with an automobile, Mawruss, and so far as the average car owner is concerned, if the maker is bound and determined to give him a book of instructions, they might as well furnish him with something called 'Spanish in Twelve Lessons,' so that he can anyhow improve his mind until a mechanic arrives from the nearest garage in a repair car."

Highly Recommended

"THERE'S a whole lot in what you say, especially when it comes to cook books," Morris agreed. "With most cook books, if the cook follows the instructions carefully, even soft boiled eggs, one minute, come out hard enough to cut up in slices and help to make spinach worser than it is ordinarily."

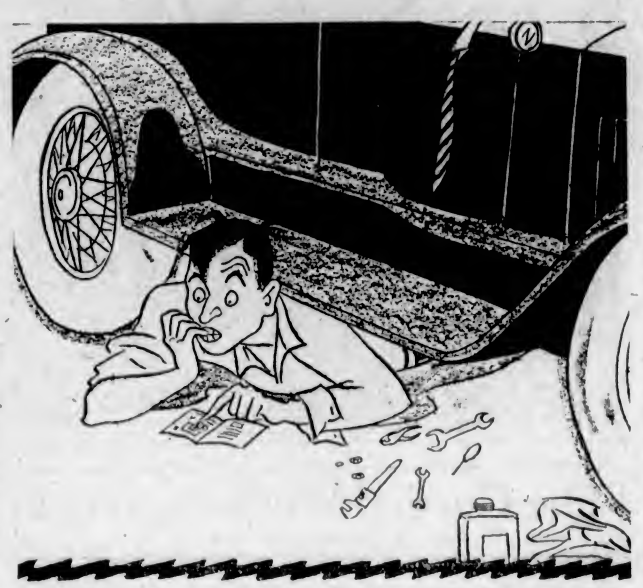

If the Manufacturer Sent an Instructor Along With the Instruction Book to Instruct the Purchaser in the Instructions, Everything Might Be All Right.

"Don't I know it?" Abe retorted. "My Rosie bought a cook book which came highly recommended by somebody we had always considered a friend. It gave recipes for Southern cooking, Mawruss, which if Stonewall Jackson would have followed them out and fed the results to the Northern troops, the Confederacy would have won the Civil War. There was also recipes for mayonnaise salad dressing, which, after it was made, could only be told from furniture polish by an expert from Grand Rapids, Michigan."

"For that matter, the best mayonnaise dressing always tastes to me like it was intended to be rubbed on something instead of to be swallowed, Abe," Morris said, "and I guess that if any cook follows carefully the instructions in a cook book while making such mayonnaise, that probably clinches the matter, and it can be be used either as a liniment or as transmission grease."

"Well, the trouble with instruction books is that people take them seriously and actually try to carry out the instructions instead of regarding such an instruction book as light reading while suffering from sleeplessness," Abe declared. "You take them books called "What to Do Till the Doctor Comes," and while none of them actually say that you should turn on either the radio or phonograph and try not to worry, how much good can you do the patient if you actually go to work and treat the book as though it contained some good pointers about the patient's particular pain?"

"Furthermore, Mawruss," Abe continued, "how many people keep the book of instructions which come with a radio, an electric refrigerator or a typewriter? And if they do keep it, is keeping finding, the same like finding's keeping? Absolutely not! Practically every time that an automobile owner needs his instruction book, it's laying on the home-made tool bench in his own garage some sixty miles away over a bad dirt road. As for these here books of instructions called "What to Do Till the Doctor Comes," no relation of the patient has usually got the presence of mind to read them until the doctor has left. In fact, Mawruss, somebody ought to write a book called "What to Do When the Doctor's Gone," which should contain such chapters as "How to Tell if the Doctor Knows What He's Talking About," and there should certainly ought to be at least ten pages given over to instructions as to how to get rid of the doctor after he's made ten house calls, not so much to prevent a relapse by the patient as to prevent a repossession of the doctor's car by the local agent for the manufacturer."

People Kidded

"STILL the automobile manufacturer does his best when he furnishes a book of instructions to the purchaser, unless you think, Abe, that the book should ought to be engraved on metal and riveted to the instrument board," Morris observed. "Then if the manufacturer sent an instructor along with the instruction book to instruct the purchaser in the instructions, everything might be all right, presuming that the car owner had an ordinary night school education. But as a matter of fact, no car owner ever has perfect confidence in the instruction book, as, for instance, if the book says, black on white, "Change crank case oil every thousand miles," the owner shrugs his shoulders and says, 'Yow! Every thousand miles! What does the Climax Motor Car Company of Detroit, Michigan, think? I'm made of oil?"

"Well, of course, people have been kidded so often by instruction books, Abe," Morris declared, "particularly instructions for unpacking such articles as phonographs, refrigerators and radios. When the instruction book says, 'Unscrew bolt A and connect up wire B with C and D,' y'understand, that don't sound so much like instructions to me as learning mathematics in one lesson, and also injuring yourself for life because you are in the garment business and ain't got a screwdriver in the house. Therefore you use your wife's best carving set, and the least that happens is that after painting the gash with iodine, you pay the janitor two dollars for the job, and he couldn't read an instruction book unless it was printed in Finnish, if even then."

"That's the way it goes," Abe concluded. "Automobile manufacturers employ high grade language experts for them books, and people then don't follow instructions in eight languages."

Premier of France May Be a Man of First Rank

M. PIERRE LAVAL has risen in French politics like a meteor, and he has blazed almost as brightly at times. Ten years ago he was looked upon as a rabid and dangerous revolutionary. In those days he called himself a Socialist. He is forty-six years old now, has been a member of three cabinets, is now Premier, and yet has nothing concrete to point to and say, "That is my work." Still, he has been a force.

Such is the gist of an article in The Living Age, translated from the Journal de Geneve, but the writer goes on to paint the background of M. Laval, which discloses that the Frenchman fought his way up to his present place by ability and perseverance. Of humble origin, he succeeded in completing his secondary education without even the aid of a scholarship. Then he earned his living as a tutor, studying law and science at the same time. He finally received a licentiate in law and another in natural science. Admitted to the bar in Paris, he was elected deputy from Aubervilliers, a suburb of Paris, in 1914. He is still mayor of this suburb.

Then a Socialist

"HE was then a pronounced Socialist," says the writer quoted in The Living Age, "which doubtless explains why he did not feel obliged to join the army when war broke out, although he was only thirty-one. (Deputies, of course, could choose between remaining in the Palais Bourbon or going to the trenches; some craftily had themselves assigned to safe posts behind the lines; a few really went to the front.) He did not pass for a completely passive Socialist, and I well recall how much I was struck towards the end of the war by the rather enigmatic—I should not quite say violent—character of some of his parliamentary utterances.

"M. Laval does not make a very favorable first impression. His bearing is not distinguished, and his slight Auvergne accent, while not disagreeable, lacks charm. One does not feel as if one were in the presence of a great statesman. But it should be said that appearances are sometimes deceptive. After all, our new Premier may be a man of the first rank. No man can be judged by surface impressions, and just because M. Laval's career does not show great constancy of principles, one should not therefore form an unfavorable opinion of his future. We may be pleasantly surprised.

A Curious Habit

"LET us note, in closing, one curious little detail. M. Laval has always worn a large white cravat of the regatta type, such as used to be seen in the Summertime twenty-five or thirty years ago. Now that he is Premier, he still remains faithful to this odd sartorial habit, which attracts the attention of all who see it. Is it the result of a vow that M. Laval thus sets himself apart from ordinary mortals? Is this cravat a fetish, a talisman to which the head of our Government attaches especial significance? This is a minor mystery to which we have not the key. In any case, M. Laval's white cravat is already becoming legendary."

West Coast Fishing Fleet Numbers Hundreds of Boats

By G. J.

WE have heard a good deal about business depression of one kind and another in the recent past, but not so much has been said of the business enterprises and industries that are thriving and that are proving an asset to our province. Yet why should we be more interested in the failures than the successes? Let us think for a moment of the salmon fishing industry on the West Coast of the Island and its direct bearing on the prosperity of Vancouver Island and British Columbia as a whole.

We already know of the salmon fishing in the gulf, the depletion of fish and the decrease of the annual pack, but the general opinion seems to be that the West Coast is too isolated and dangerous to be of very great commercial value to our province, at the present time at any rate.

This is not so. The West Coast plays a very important part in the progress of the province. At the present time, with the majority of its natural resources undeveloped, the chief constituent of industry on this outside coast is the fishing, and the West Coast fishing fleet is indeed one that any people might feel proud of. The statement showing the annual salmon pack tells us that in one year more than 390,470 cases were put up on Vancouver Island, not to mention the quantities of fresh fish that is shipped annually. Do these figures not interest us?

It means that here on this isolated coast hundreds of men have found remunerative employment and that there is an investment of many millions of dollars. This must signify something to the province in licences and revenue. No doubt our urban population is not familiar enough with the West Coast and its commercial values.

A Perilous Life

THE life of the fisherman is a perilous one, not so much so at the present time as it was in the past. With the advent of telephones, wireless, radio, lighthouses, lifesaving stations, and especially due to the first-class boats, the dangers of bygone days have somewhat diminished. Yet despite these innovations, this is an industry that requires men of a brave and indomitable spirit.

It is not so long ago that all the fishing was done from canoes, and although they did not follow the fish as far in those days as they do now, the life was hard and the casualties were frequent. What daring and perseverance was necessary in order to develop from this beginning our present salmon industry?

After the late war the demand for our salmon grew greater on the markets of the world and with the greater demand the price increased. The fishermen realized that in order to supply this demand they must have better boats and better equipment. The salmon fishing was then comparatively a new thing and gradually after much experimenting the present-day fishing fleet appeared. This fleet now numbers hundreds of boats, each boat representing hundreds of dollars.

A Seine Boat of the Usual Type (Five Men).

As the enterprise grew the gas engine arrived and now it is quite common to see even an Indian fisherman set out for the day's toil in anything but a fully-equipped power boat. To look at the outfit of one of these fishermen, with the variety and quantity of spoons, lines, hooks, leads, nets and other gear is to realize that catching salmon commercially is not as simple as it would appear.

Boats Built in B.C.

THE salmon we know are a mysterious fish, appearing and disappearing in a very strange manner. Of recent years through Government research much has been learned of their ways. Nevertheless, each fisherman makes a keen study of their habits and understands his work as thoroughly as any other trained business man.

In the past when the bulk of the fish was caught in the sheltered waters any sort of craft served, but today, with the fish at a higher price, and keener competition the fishermen are forced to follow the schools sometimes many miles from shore; this necessitates a strong, seaworthy boat with a reliable engine and a fair cargo capacity. Thus advancing step by step there has evolved from the Indian dugout the present-day salmon fleet. It is quite impossible to estimate, even approximately the amount of money that has been invested in this fleet.

Some of the boats are built on the West Coast, but nearly all have been built in British Columbia. Does this not mean business to the province? It is impossible to estimate in dollars the amount of gasoline, oil, fuel oil, gear, provisions and many other things which are necessary in order to keep this fleet working. What does this alone contribute to the business of the province?

Where do all these supplies come from? Do you know that the large oil companies have tanks at nearly all the settlements on the West Coast to supply the ever-increasing demand, and that the Imperial Oil Company is now spending about $20,000 on one station alone on the coast? It is not uncommon for one boat to use hundreds of dollars worth of gear in one season and for some of the nets to cost upwards of $1,000. What does this mean to us as a whole?

Individual Effort

BRITISH Columbia has some of the finest salmon caught anywhere in the world. We as a province should feel justly proud of this gallant fishing fleet, manned for the most part by native sons. This industry, although bringing millions of dollars into the province is not the outcome of any one large company, but is the result of hard work and perseverance of individuals that have saved and invested separately, each one in his own outfit, thus making himself an individual producer.

The large financial concerns play their part, and an important part, too, in the prosperity of any country, but without the individual thrift and enterprise such as we have in our province there can be no steady and permanent prosperity.

We may not in the past have realized what a momentous industry has developed on this outside coast, but as it is so shut off we are liable to forget that is a part of the whole and a very important part, too. Even at this time when we hear of the business depression the world over let us not forget that we have much in the province bespeaking stability, progress and future development, although it may be in such places as the neglected and isolated West Coast of Vancouver Island.

London Throngs See Swedish Exhibition

THE Swedish Exhibition of Arts and Crafts has aroused considerable interest during the several weeks it has been in London, attracting besides two kings—King George and King Alfonso XIII, the latter on his recent visit here before the Spanish revolution—hosts of people, from artists and connoisseurs to the rank and file of British householders.

The walls of Dorland House are hung with woven materials of enchanting color and design, bespeaking centuries of unbroken tradition behind the Swedish textile art, and assembled about the rooms are fascinating examples of engraved glass.

Prince Eugene of Sweden, in opening the exhibition, emphasized the purpose of the Swedish arts and crafts movement, the aim of which, he declared, was to give the ordinary necessities of life an attractive appearance. In Sweden, he said, alliance between artists and manufacturers is very close, hence the extraordinary success of the movement to bring beauty into humdrum existence. The sponsors of the exhibition are hoping the same spirit may be inspired here and the effects are already being seen in a number of London stores.

Modern machinery, one English art critic put it, instead of being regarded as a foe of beauty must now be regarded as capable of being used for producing things both useful and beautiful, and the world is gradually learning that an article does not necessarily acquire an artistic value simply because it is hand-made—even a machine-made article may have esthetic qualities if it is soundly constructed and well designed to fit the purpose.

The same critic observes that a comparison of Swedish objects and similar goods produced in Britain and other countries results in the conclusion that the high distinction of the Swedish products rests not so much on particular cleverness, superiority of material or imaginative faculty as on innate good taste, which certainly is the keynote of the exhibition.

The silverwork exhibited includes a cocktail set and a number of other pieces designed by Prince Sigvard, son of the Swedish Crown Prince. King Alfonso bought a beautifully embroidered chasuble on his visit and the English Queen Mary bought a chair framed slenderly in walnut and laced across the seat and back with steel springs sheathed in fabric instead of upholstery.

Teacher—Abie, define the word "symmetry."

Abie—A symmetry is where they bury dead people.

Poet of Yukon Now Lives More Softly

"I AM, I fear, perhaps a little prejudiced," said Robert W. Service, famous Canadian poet, recently when asked which of his literary productions he considered his best, and why.

The English-born Canadian poet who spent his first years in the Dominion farming on Vancouver Island, and who followed so many occupations before he settled down to banking and went into the Yukon in the days of the famous gold rush, weighed the matter carefully in the scales before he ventured to give the palm to either the "Songs of a Sourdough," "Ballads of a Cheechako," or the novel, "The Trail of '98," all of pioneering days' fame; to "Rhymes of a Red Cross Man," of war correspondent experience on the battlefields of Europe or in the Balkans; or to any of his other great works.

"The book I dislike the least of all my published works," he finally put it judicially, "is my last, 'Why Not Grow Young?'"

And the reasons are, he adds, that this collection contains more of himself than anything he has written; "and also because it has failed entirely to be successful."

Since his days of war correspondence Mr. Service has made his home in the highways and byways of France. He has no fixed address, except the rover's forwarding address of an express company. The days are gone when the poet made a specialty of portraiting "Hard Luck Henry" and the characters in the famous "Shooting of Dan McGrew." In his poetry the day of the Yukon pioneer, the miner and the ranger is gone. Sunny, elegant France has put its stamp on the themes of the struggling and straggling spirit.

The days of pioneer farming on Vancouver Island are long past. Today the poet is nearing the three-score years, and the days follow more in the trend of the boulevards, the "Ballads of a Bohemian" and "The Rhymes of a Rolling Stone" than into the noisy, roughnecky days of "The Eldorado" and other phenomena connected with Canada's conquest of its last border.

Magistrate Comments on Grand Juries

FREDERICK Mead, magistrate at Marlborough Police Court, London, commenting in The Justice of the Peace on the fact that in England publicity is recognized as a most salutary condition of all judicial inquiries, writes:

"There remains one conspicuous exception to this principle. It is extraordinary that the grand jury, a secret tribunal, should be tolerated as a court of appeal from the decision of examining justices. The grand jury as a court has none of the advantages of the committing courts. Apart from any expert assistance which the usher may give, there is no one of legal training to guide the members of the jury in coming to a decision, and where a bill has been ignored, there can be no appeal or even inquiry, absolute secrecy being the essential principle of this anomalous institution. With the opportunity which such a hole-and-corner tribunal affords, the possibility of abuses is not very remote."

Suburb and Country

Agriculture is a fact principle: on it rests the life and happiness of mankind.—Julius A. Dimock

Care of Poultry on the Farm

By R. C. GIBSON

ON the whole I think it has been a favorable season with the chickens. The weather has been kindly in the main, and the proportion of fertile eggs much larger than was the case in the previous year. I do not know if it is general, but many of my correspondents tell me they had a larger batch of cockerels than of pullets, but perhaps that is just their particular fortune of war. The point I wish to make just now is that a serious start must be made at once to bring up the Spring chickens along the right lines, having in mind the purpose they are to serve. It is no use waiting till Christmas, for example, looking at a pen of pullets that have not produced an egg amongst them and wishing you had done more for the birds in their adolescence.

As a matter of fact, this last word is just the right one to apply now to your March-hatched stock. The youngsters are exactly like a lot of boys and girls, wanting sufficient good, plain food, heaps of fresh air and exercise and healthful sleeping quarters. With most breeds you can tell the sexes apart at from eight to ten weeks, though some varieties present more doubts than others. You can usually distinguish cockerels by their combs, the set of their tails and unmistakable lankiness and a strong tendency to be greedy and quarrelsome. In any event, the sooner the sexes can be separated the better the chickens will get on. Put the cockerels in a pen by themselves as far from the pullets as possible and start at once with distinct diets and different treatment.

Let us discuss the pullets first, because we shall have them longer and depend upon them for the greater amount of profit. What we have to do is to instil into those birds the health and vigor of feathered barbarians. The seed you sow now with respect to those pullets will give you a harvest of Winter eggs—or else disappointment and loss. According to my experience, pullets need plenty of space. A hen that is a good forager for worms and insects is always a first-class layer, and this habit should be encouraged from the very start. Again, the exercise ensures healthy action of the liver, and there are many links between this organ and egg production. Further, active, energetic pullets do not become fat—and a fat hen is never on good terms with the nest box.

Points to Remember

OTHER points are these: Plenty of fresh air, tender greenstuff, because of the vegetable salts it contains. A constant supply of pure drinking water—to be kept in the shade—because this keeps the kidneys right. As for food, let the "young ladies" have lots of ground oats in their mash (either wet or dry) and whole oats with the grain, because of the stamina such fare induces. In addition, they may have cooked house scraps—without potatoes—best bran, middlings, and so on. Meat meal and fish meal I should not give until after the moult.

Coming to the cockerels, make up your mind that they will be most profitable when you can push them out of the way quickly. It will cost money in food to hurry them off, but you must not forget that you only get back what you put into a bird, and that in these days you cannot expect something for nothing. I believe in giving cockerels enough run for normal exercises, but rather less space than the pullets get. From the time they are about ten weeks old you can start giving them warm, soft mash once a day, providing in addition a good feed of mixed wheat and oats and one of greenstuff. The mash may contain cooked potatoes, house scraps, also cooked bran and middlings and ground oats. Later on a little fish meal, barley meal or maize meal may be introduced, and two mash meals given, one in the morning and the other in the evening.

One great point about fattening is to maintain a bird's appetite. This is done by affording a certain amount of exercise by giving lots of greenstuff and by constant change of diet. Make a list of available ingredients and "ring the changes" very frequently. Cracked or kibbled maize may be given to cockerels, even in the Summer, but not to the pullets. The males may also have barley among their grain, but not the females. Provide crushed clamshell, oystershell, crushed limestone and flint grit for both sexes. Grit and gravel take the place of teeth with fowls.

Aylesbury Ducklings

AYLESBURY breeding ducks are now in full lay, and a very profitable sideline they are if hatched now for table use. There are many pitfalls to be encountered, though, and many tricks of the trade. Aylesbury eggs will hatch well in an incubator, but one cannot place too much importance upon freshness. If they are dirty, wash them first in warm water and dry them immediately. Professional "duckers" begin hatching (all with incubation) in December and finish the end of July. During chilly weather they run the machine at 103 degrees, but normally 102 is O.K. Those who use hot water machines will find 104 degrees during the first week the most successful. Attend carefully to moisture and follow instructions given some time ago and all will be well.

Successfully rearing depends greatly upon this. The babies must be kept growing on with no sign of a check. The larger duck sells best, so watch out for checks due to (1) overcrowding and (2) overheating. Take them out of the incubator when thoroughly dry and fluffed out and placed in a good brooder at a heat of eighty-five degrees F., giving ample ventilation the whole time. If you do not give proper attention to this point, you will find the beaks go soft. Watch this sign. Feed on the system instructions and be sure not to let them come rushing out of a morning from the hot brooder straight away to a cold drink. They may stagger and die if they do. Be sure to move if overcrowded.

Use whole straw as litter and change it frequently. Cheap feeding is a necessity, and a mixture of boiled wheat, two; white maize meal, three, and middlings, three parts by measure. Cost is trifling. Boil the wheat well till it bursts and presents that puffed appearance that young ducks like so much. At eight weeks, i.e., when the flight feathers are two and a half inches long, the ducklings may be prepared for fattening. The ideal plucking stage is when the flights are three and a half inches long, and they should be examined and fasted and plucked as they reach this stage.

Prevention of Toe-Picking

TOE-PICKING is not a chick disease really, but a bad habit which the youngsters develop through a variety of causes. Of course, there are many suggested remedies, chief amongst them being to feed properly balanced rations, such as one of the proprietary chick foods to insure plenty of exercise by sprinkling the grain in the litter, and to use the brightest possible chaff as litter. The first two of these remedies are given in order to keep the chickens as healthy as possible and to give them something to occupy their minds to the exclusion of the formation of bad habits. The third is in order to "camouflage" the chicken's feet, the color of the chaff being as near as possible the same color.

A correspondent now suggests another idea, based on the supposition that the sun's rays, reflected on to the chicken's toes, converts them into a gleaming lure for the potential toe-picker. Obviously, then, the thing to do is to prevent too much reflection, and this can easily be brought about by "white" washing the walls blue. Mix some blue pigment into your next lot of whitewash and try the idea.

Why Swarm Control of Bees Is Practised

IN years gone by the beekeeper measured his success by the number of swarms given off by his apiary, and it was these swarms that were depended upon to yield the surplus honey. Before the advent of the honey extractor, the heaviest of the swarms were carefully selected in the Fall of the year, the bees were then killed by sulphur fumes and the honey extracted from the combs by first crushing them and then straining. It would appear that this practice gave rise to the old doggerel:

"A swarm of bees in May is worth a load of hay,
A swarm of bees in June is worth a silver spoon,
A swarm of bees in July is not worth a fly."

The early swarms were the best, for they would give more honey and possibly other swarms. Swarming usually occurs just before or during a heavy honey flow, and the swarm is mostly made up of the field bees of the colony. A certain amount of time is wasted by the bees in making the necessary preparations for swarming, and there is almost an entire cessation of honey-gathering from the time the swarm issues until it is again housed in a new home, therefore, if the swarm issues when there is a honey flow of eight to ten pounds per day, the total crop of the colony will be greatly reduced because of swarming.

Furthermore, swarms sometimes have the habit of absconding for parts unknown, and when this occurs both bees and crop are lost. Swarm control is practised because it has been proven that if the bees can be kept contentedly gathering nectar and not wasting time in swarming, larger crops of honey will be obtained. The Bee Division of the Central Experimental Farm at Ottawa has devised methods whereby natural swarming can be prevented and which at the same time allows for controlled increase in the number of colonies. Write for Bulletin No. 33, New Series, if you are interested.

A Shade Tree Pest

METHODS for control of lecanium scale, an insect affecting fruit and shade trees on the Pacific Coast, are outlined in circular 77, which has just been received from the King's Printer for free distribution through the publications branch of the Department of Agriculture at Ottawa. Prepared by the laboratory of the Entomological Branch at Agassiz, B.C., the circular deals fully with the nature, life history and distribution of this pest, as well as with measures effective in its control. Host plants for this insect include the alder, maple, horse chestnut, laurel, hawthorne, apple, pear, plum, wild and cultivated cherry, beech and lime. Roses of all kinds are often heavily infested. The life cycle of this insect pest is interesting and its control highly effective through the use of oil emulsion spray.

Gooseberry Bush Grubs

THE magpie moth and its black and white, yellow-striped caterpillars, is a pest of gooseberry and currant bushes almost everywhere. Right from the day the bushes leaf out in Spring until early in June, the hungry caterpillars feed on the tender leaves, so that, by Summer, the bushes may be stripped of every vestige of foliage. That is when the black and white moths flit among the bushes, laying eggs to raise a further batch of caterpillars, meaning much more trouble in the offing.

Search your bushes at intervals during the Spring and pick off every single spotted caterpillar you can find. Or, if this is too big a job, spray the bushes at intervals with a good insecticide.

Plough Turns 5-Foot Furrow

At Bakersfield, Cal., is one of the largest ploughs ever made. It turns a furrow five feet wide and two and a half feet deep. It was built in 1873 and for many years was used in irrigation work in the San Joaquin Valley. It requires two men to handle the plough, eighty yoke of oxen to pull it with a driver for every five yoke.

The Garden Week by Week

By NORMAN W. F. RANT, F.R.H.S.

THE wild garden is a feature that, in some cases, may be most useful. As may be supposed, there is no "making" in a garden of this description. All that is necessary is judicious and discriminating planting. To get the proper effect, planting must be done in bold masses, and this is even more important in the wild garden than in the garden proper. While in the enclosed garden the space is somewhat limited, there is more room in the wild garden and, therefore, the planting must be more massive and on very bold lines.

It must not be understood that only wild flowers are suitable for the wild garden, for many plants that are found in the hardy border or in garden beds will do better than ever in the wild garden and seem to revel in the natural surroundings.

An advantage of the wild garden is the fact that it will enable one to grow many plants that, by reason of their vigor or their encroaching habits, cannot be grown together with less robust subjects. For plants of this kind the wild garden is the proper home, where their full beauty may be developed and enjoyed. The fact is that any plant may be used in the wild garden that is strong enough to take care of itself without the gardener's attention.

All Space Planted

Every bit should be planted. Under the trees a carpet should be formed with wood anemones, trilliums, snowdrops, ferns and many other subjects. If there are damp spots, or if a damp spot can be contrived, primulas, trollius and many other plants that like dampness may be used with wonderful effect. Of course, one must choose plants suitable for the degree of dampness existing.

Grassy places should be planted with daffodils, crocuses and other Spring-flowering bulbs, for these never look better than when naturalized in grass.

The fancy brooms and rock roses and many other subjects that like a dry situation may be used for covering dry banks, while in the deep shade the large-growing hypericums will be quite at home.

The fact is that, whether it is under trees or in the open glade, in a moist place or on sun-baked slopes, every bit should be planted.

Nothing will make an open glade look better than a liberal planting of heaths set in bold masses. The best kinds for this purpose are erica arborea, which grows fairly tall, and erica carnea and its varieties, which are of dwarf habit.

Covering Rocks and Trees

Any large rocks or trees that may be found in the wild garden may well be covered with climbing roses of the rambler type. One of the best roses for growing up an oak tree is Dr. Van Fleet. It does not seem to mind growing right against an oak tree, and in a year or two will be up thirty feet in the branches.

Honeysuckle and many other climbing plants may be used for this purpose, and they will all fit in with the general wild scheme.

When one is cleaning up the herbaceous border in the Spring or in the Fall, instead of throwing away the discarded parts of plants, let them be set out in the wild garden, and they will shortly give an account of themselves which will rival their relatives in more formal surroundings.

Handling the Weeds

When a wild garden is first started it will be necessary to keep down the weeds to a certain extent, that is, the bad perennial weeds such as couch grass, thistles and so on. Later on, however, it will be found, provided the planting has been done thickly, that very few weeds will gain a foothold.

The following plants will be found very suitable for the purpose in question:

The tall achilleas; any of the aconitums (monkshoods); any of the Spring-flowering anemones and also the Fall-blooming Japanese anemone; all the columbines, particularly the species; any of the tall-growing perennial asters; some of the tall-growing campanulas; foxgloves; doronicum; heleniums; the Christmas and the Lenten roses; forget-me-nots; the Oriental poppies; spireas, the herbaceous kinds in a damp spot, and many others.

If one finds too many vacant spaces in the wild garden one can always plant Canterbury bells, which will seed themselves from year to year, and the same may be said of honesty.

Spraying of Fruit Trees Prevents Blight or Caterpillar

SPRAYING fruit trees will now be taking place with insecticide washes to prevent an attack of blight or caterpillar. The best time to apply the anti-blight wash is just before the flowers open wide—and the next best time is immediately the petals fall. Spraying while the flowers are wide open and bees are busy pollinating them being strictly barred. The spray used will naturally vary with the type of tree being treated, and the class of pest that is being dealt with. To stop caterpillar plagues, for instance, lead-arsenate wash should be used. It can be bought in paste form from any horticultural shop, when it merely needs mixing with water. One pound of paste makes about twenty-five gallons of wash. If "blight" is the trouble and the leaves are being curled and the shoots damaged, a nicotine and soap wash should be sprayed on the trees, before the leaves curl. This can be bought, also ready for use, or can be made at home from this recipe: Nicotine, 3 ozs.; soft soap, 4 lbs.; water, 40 gallons. The simple quassia wash or the powerful paraffin emulsion are also remedies for "blight."

If you would rather avoid the trouble of making your sprays at home, you should use one of the proprietary brands, of which there are many now on the market. In some "places" the worst "crop-spoiler" of the lot is the codling moth, the grubs of which cause the "maggoty" apple nuisance. The certain cure for this is to spray the apple trees with lead-arsenate just after blossoming.

Were your apple and pear trees pestered with "scab" disease last year? Well, you can stop it this year (and it is a certain way to keep the fruits clean) if you spray with Bordeaux mixture once just after blossoming and again about three weeks later. To get full value out of the spraying, see that every single twig on the tree gets its full share—whether it looks pest-free or not—and get plenty of power behind the jet so that the spray is driven into every nook and cranny. It does not do to allow any of the nasty-tasting fruit tree washes to drip on to soon-to-be-eaten vegetables growing beneath the trees. Cover them with newspapers or sacks, or something of the sort. Most washes are fairly harmless, the one to be most careful about being the caterpillar-killing lead-arsenate wash, which is definitely poisonous.

Fruit-Pollinating Pays

BEFORE the fruit blossom can set fruit it must be pollinated, meaning that the yellow dust-like pollen must be transferred from the stamens to the female pistils. In the ordinary run of things insects will do all your pollinating work for you. Bustling among the flowers in search of nectar they carry pollen from flower to flower and tree to tree. But what about the trees in the greenhouse or conservatory?

Shut off from friendly insects, they cannot mature fruit unless the gardener does his bit in the pollinating line. Some folk just open doors and ventilators and let in the bees to work on the flowers. But there is a danger of many never finding their way out again, alive. Others put a hive of bees in the house for the flowering weeks. Quite a good scheme. But the usual thing is to get a rabbit's tail, tie it to a stick and with this brush lightly the flowers once a day, about noon. A small camel-hair brush does almost as well, though it makes a rather tedious job of it if it is a biggish tree, while the housewife's feather brush or even a plume of pampas grass might be used in an emergency.

Hand Pollination

POLLINATE grapevine bunches as well as all the flowering branches of the fruit trees. Rapping the rods or wire trellis will distribute quite a lot of pollen over the branches, but if each bunch is lightly brushed over with a fluffy tail it makes berry-setting much more certain. It pays, too, to hand pollinate the handy-sized trees growing out-of-doors whenever you can manage it—especially things like peaches and apricots, plums and cherries. With these it is a wise plan to pass backwards and forwards from tree to tree with the pollinating stick, so that there is an interchange of pollen.

News and Views on Farming

By H. C. MacCALLUM

RECALLING the adage, "The cow is the foster-mother of mankind," a minister in Northern Saskatchewan hit upon a unique and satisfactory method of relieving distress among several families in his community last Winter. One family in which there were seven children, the youngest a baby of two months, was in particularly difficult circumstances. The clergyman had a cheque for $25 sent to him for relief. With this in his pocket he wondered how best he could spend it, making it spin out. He thought of the adage, and, adding another $10, purchased a cow, feed being plentiful in the locality. The cow remained with the family for two months under arrangement and then was transferred to another very needy family, where a new baby was expected.

Now known as "The United Church Mission Cow," the foster-mother is still doing valuable service in the community. The relief money was well spent, and the least able to withstand the pinch of circumstances are receiving vital aid.

• • • •

To one accustomed to Vancouver Island farms, it is difficult to imagine a big farm without a cow on the place. Yet it is astonishing the number of farms on the prairies that have no milch cows. Many others have a few cows kept for beef purposes, and these sometimes are used to supply the needs of the home, but for a considerable part of the year the family will use the canned substitute.

Economic circumstances are forcing a change, and the good old family cow is again appearing on the scene. Others who have always kept a few milkers are increasing the size of their herds. Governments are behind the movement, and in some sections large companies, such as creamery corporations, are assisting the farmer in the purchase of cattle.

It is of particular interest to breeders of purebred cattle in British Columbia that the Federal Department of Agriculture has adopted a policy to assist the prairie farmer to obtain purebred cattle of dairy and dual-purpose breeds. Under certain conditions, the department will pay the transportation costs and part of the traveling expenses in connection with the purchase of cariots. Thus the Alberta farmer may buy from the British Columbia breeder almost as conveniently as the Saanich dairyman purchases from his friend at Duncan.

Breed association fieldmen should be able to work up a good business, and Island breeders have an opportunity of disposing of surplus stock. The alert breeder will see that a sale is the establishment of a sound market connection where he can repeat business. A large part of Alberta is destined to become famous as a dairying country. There will be a potential market there for foundation stock for years to come.

• • • •

Norman Clarke, Didsbury, Alta., member of the Livestock Development Board, organized under the Alberta Government, visited the Coast last week, looking over dairy herds with a view to making purchases. Discussing talk of farmer insolvency and agrarian blue-ruin, Mr. Clarke said: "Fifty per cent of prairie people are in fair circumstances. They have money, and all have plenty of the necessities of life. Unfortunately, they have no market, and that is where the trouble comes. Dairy cows, sheep and hogs will prove valuable aids in putting Alberta on a better footing."

Mr. Clarke has long been a leader in dairymen's organizations in Alberta. He is well known also as a successful dairyman. And when Mr. Clarke comes to British Columbia to buy cattle, action can be expected.

• • • •

Ottawa Horticultural Society recently held a bulb show. Press reports stated that blooms from British Columbia bulbs were a feature. This is encouraging to the Vancouver Island grower who has it within his power, due to the generous assistance of Nature, to produce the finest bulbs in the world, not excepting those of Holland. But the same report stated that H. A. Pratt, president of the society, in the course of an address, declared that "bad grading and careless packing of British Columbia bulbs was injuring the industry." This is a serious charge, and one that the growers cannot afford to have levelled against them, no matter in what degree it might be justified. A little bit of bad publicity can undo the good of a vast amount of favorable publicity. And Ottawa is said to plant more than 10,000,000 bulbs a year. This is a big market in itself, and should not be lost through carelessness.

W. H. Robertson, provincial horticulturist, was at the show. Everywhere he heard praise for the British Columbia bulb grower. One exhibitor told Mr. Robertson that he had placed his order very late in the season and that the bulbs he received did not measure up to his expectations. Considering that he had to take what was left, he was highly pleased with the results, and his exhibit was one of the best in the show. It is probable that such a circumstance gave rise to the criticism made by the association president, but there is no doubt the shipper has to be on the alert constantly to secure a repeat-order business.

The extent of commercial bulb-growing in this province is of startling proportions, and yet still in its infancy. Last year there were 175 acres cropped, the production amounted to 17,000,000 bulbs and corums for commercial purposes. Imports have been declining in recent years, but in 1930 there were 3,300,000 bulbs imported, showing there is still foreign competition for our home markets.

• • • •

From the Empire Marketing Board comes welcome news for the cattle breeder. In cooperation with Leathersellers' Company, a wash has been discovered that has proved an outstanding success in combating the warble fly, which is no stranger here. The fly causes extensive damage to hides, but on Vancouver Island the fly is responsible for a heavy decline in milk production during the Summer months. City folks sometimes are unable to account for the usually docile and contented Jersey suddenly running, head down and tail up, across its pasture. Whole herds will tear about at a maddened gallop. Their unseen enemy is the warble fly, determined to lay its eggs on the legs of the cattle. Naturally, such behavior is hard on the bovine nervous system. Bossy cannot concentrate on the milk business and run away from flies at the same time.

The treatment advised by the Empire Marketing Board is a wash consisting of: Standardized powdered derris root, one pound, and soft soap, one-quarter pound, to the gallon of water. This wash is applied four times during the fly season.

Collection of Birds in Aviaries Becomes More General

THERE are so many advantages in keeping birds in aviaries instead of in cages that it is only natural that the former should gradually be becoming more general. A large number of foreign and many British birds will nest and rear their young in aviaries. Cages are, in some instances, too cramped for nesting operations. Neither can the habits of the birds be readily studied under such conditions. From experience gained by the use of aviaries it has been ascertained that various foreign birds, formerly considered delicate and only able to live in heated rooms, can exist throughout the entire year if allowed the limited freedom of an aviary out of doors. Brilliantly-colored parrots, as well as small birds brought from all parts of the world, can be seen flying about in good health and condition when the temperature is below the freezing point.

An aviary of British birds is very charming and interesting. Goldfinches, linnets, siskins, bullfinches and greenfinches, also hawfinches, and even that stay-at-home, the sparrow, make a pleasing mixture, and a few canaries—and hybrids—added, help still more to brighten the gathering. These finches will thrive on canary seed, rapeseed, hempseed, linseed and teazel. Always plenty of gritty sand must be provided, and clean fresh water daily for bathing in and drinking.

For beauty there are few birds to equal the Budgerigar, or Australian Grass Parrakeet. In an aviary it will breed as freely as the canary, and being naturally gregarious, it does better when there are several pairs together. The male and female are alike in plumage, but they can be distinguished by the membrane surrounding the nostrils. This is blue in the males, light brown or cream color in the females. They will nest in cocoanut husks or small hollow logs hung up. The hen lays from four to seven white eggs, on which she begins to sit directly the first egg is laid. The food for these birds is very simple—canary seed and white millet, in separate vessels, with a few white oats in addition when there are young. The young ones will nest and lay when three months old. This should not be allowed, as the result from such a youthful alliance will be sickly, and will fledge badly. They should not be permitted to mate before they are at least six months old.

Among the smaller foreign birds, the parson finch, the ribbon finch, the zebra finch, the chestnut finch, the cherry finch, the Java sparrow, the avadavat, the waxbill and the black-headed and the bronze mannikin are all hardy, and do well in an aviary on canary seed and white millet.

An aviary of foreign doves is extremely attractive and pretty. Many of the doves are among the most beautiful of birds. The most frequently seen in this country is the Barbary Dove (or collared dove), pale fawn in color, with a black line, in half circle, at the back of the neck. It is perfectly hardy, and will breed during the greater part of the year. The Java Dove is a pure white bird, in size and shape much like the Barbary Dove. The Diamond Dove is lavender-colored in head and breast, the back and wings purplish lilac, with a number of delicate white spots dotted over. Of the larger doves, the Bronze-Winged and the Cambayan Turtle Dove are hardy and desirable aviary birds. The food for the smaller doves is canary and millet seed, with now and then some hempseed, and for the larger doves dari, wheat, tares and canary seed, fruit and small greenfood in season. Supply cuttle fish bone and small shell grit. Let them out on grass if you can.

Some Egg Notes

AN egg is 66 per cent water, 13 per cent protein, 10 per cent fat and 11 per cent lime or ash. In an egg, 60 per cent is white, 30 per cent yolk and 10 per cent shell. The best eggs of the year are those laid in the months of April, May and June.

Eggs and milk together are liquid meat in the most digestive and assimilable form. An egg weighing two ounces holds approximately 70 calories in fuel value. The egg is aptly termed "bottled sunshine." It is rich in proteins, vitamines and minerals.

Of the five vitamines, the egg supplies Vitamines A, B, D and E. It is particularly rich in "D," the sunshine vitamine.—Department of Agriculture, Ottawa.

Oregon State Enforces Wild Flower Law

THE wild flower law recently adopted by the Oregon Legislature is now being enforced by officers of the State Department of Horticulture. The law prohibits picking of flowers, digging plants or in any way cutting or marring shrubs or plants within 500 feet of highways. It was passed in an effort to save many plants which are becoming scarce because of molestation, and also to preserve the natural beauty along the roadsides.

A Page For CHILDREN

Mother's Day—A Surprise

By MRS. NESTOR NOEL

"WHAT shall we do this Mother's Day?" asked Ethel of her sister, Sybil. "We cannot do the same thing every year."

Last year they had risen early, done all the housework and given mother a rest. It had been a surprise, but if they did it again this year it would get to be an ordinary thing.

"I'm afraid we'll have to get daddy into the secret this year," answered Sybil. "I've been thinking and thinking all the week. If I were grown-up I'm sure my hair would turn grey with thinking."

"Is that why the woman next door has grey hair; because she thinks too much?" asked Ethel.

"I suppose so," replied her elder sister. "Well, as I said, we must tell daddy, because we need him and the car."

"We could make him promise not to tell," suggested Ethel.

"We'll do that all right," said Sybil. "Listen. Come nearer. I'm going to whisper."

Both sisters put their heads together.

"Oh," cried Ethel suddenly. "Do you think he will?"

"I'm sure," said Sybil. "We must ask him when he comes in to dinner."

That was the longest morning of the year, except, perhaps, on Christmas Eve. What could make daddy so slow? At last his car stopped just outside the door. The children thought he was late; but the strange thing was that he had come five minutes earlier than usual!

They got through dinner in a state of great anxiety, but after they had helped mother with the dishes they dragged their father into their playroom, where they whispered and laughed and got serious in turn.

While mother was resting in the afternoon they made a cake with the word "Mother" written on the chocolate part in pink and white icing; then they made heaps of cookies. Mother had said they might make the cookies. Sybil had asked her, because she knew she might smell the baking! They left the cookies on a big plate in the pantry; then they hid the cake. When mother came down, everything was tidy.

Next morning they wore white carnations on their coats when they went to church. After church, mother remarked that they seemed to be going out of the way in the car.

"That's the surprise," cried Ethel, and looked at her sister.

"The real surprise," echoed Sybil, then she went on to explain that they were going to have their dinner at Cadboro Bay.

Mother looked puzzled.

"It is for Mother's Day," explained Sybil. "We did not tell you. Here, under the back seat, is the dinner."

"But how—" began mother.

"Oh," interrupted Ethel. "Daddy helped us hide the things. Isn't it grand? You never guessed."

Mother wondered if there could be enough to eat. When they went for picnics she had a way of taking extras for girls who always had good appetites. She did not say anything to spoil their fun. She enjoyed the drive as much as they did.

When the dinner was brought out it proved a real surprise. Nothing was forgotten, not even the paper napkins. There was enough and to spare.

"Did you buy that beautiful cake?" asked mother.

"Oh, no," answered Sybil. "We made that. Is it all right?"

"It is the best cake I ever tasted in my life," said mother. "You are wonderful children, planning such a beautiful surprise."

"The best of it is that all the plates and cups and saucers are paper, so there will be no washing up," said Sybil.

"That was a good idea," said mother. "Where did you get them?"

"Daddy bought them," answered Sybil. "We had to tell daddy this time, but it was a real surprise all the same, because he never told anyone."

"How could I when I promised not to do so?" said daddy.

"I had no suspicion," said mother. "You all three certainly kept the secret well. You do not seem to have forgotten a single thing. You even brought me magazines to read!"

Two hours after the meal, the children went into the water, which was quite warm for this time of the year.

"Mother is happy reading," said Sybil to Ethel. "I am glad we remembered the magazines."

"It was you who thought of everything," said Ethel.

"Oh, well," answered Sybil. "I'm older than you. I ought to think of things; but it was you who put the word 'Mother' so neatly on the cake."

"When I grow up—really grow up," said Ethel, "I'll try to be a great artist. I'd love to paint pictures. Shall we swim now?"

When they had come out of the water, they rested a while, then were surprised to find themselves hungry "all over again." Even then they found, to their delight, they had brought enough. After a pleasant afternoon at Cadboro Bay they drove home, tired and happy.

"Did you enjoy 'Mother's Day'?" asked Ethel that night.

"Yes, did you really?" echoed Sybil as mother tucked them up in bed.

"Really and truly I did, you darlings," was mother's answer to them both. "I believe I have the very best children in the world."

"We have the very best mother," said Sybil.

"The most beautiful mother in the world," added Ethel, sleepily.

The day had been a success in every way. Mother would always remember this "Mother's Day" from all the others, because of the well-planned surprise of her two girls. This "Mother's Day" would stand out as a Red Letter Day forever!

Billy Boy and His Billy Goat

By M. GENEVIEVE SILVESTER

MAKE-A-BOOK—Save the twelve pictures that tell this story to make a book. Cut them out and paste them on white paper. You will then have a complete story. Cut a cover from stiff paper and sew the pages of the book into it with a big, strong stitch.

Along came Old Dog Dick. "Why do you cry?" he asked.

"Billy Goat will not go home," said Grey Squirrel.

"Do not cry, Grey Squirrel," said Old Dog Dick. "I will make the goat go home."

With a trippity, trippity trick away went Old Dog Dick to make Billy Goat go home.

13

Old Dog Dick said, "Come, go home, little goat."

Billy Goat said, "I will not go home."

"But we must go home," said Old Dog Dick.

Billy Goat said, "Catch me if you can!" And away he ran.

Old Dog Dick sat down and began to cry.

15

The Baby's Pillow Slip

THE ladies of the First Avenue Church were having a bazaar in the church parlors. Mary Edna had gone early. She wanted to buy a present for Aunt Kate, whose birthday was in a week, and she felt sure she would find something here. There were always such beautiful things to be bought at this particular bazaar.

At the linen display Mary Edna noticed a little woman standing motionless. She was pale and slender. Her dress was a trifle shabby, but under the plain hat Mary Edna noticed an abundance of soft brown hair. Her eyes were fixed on something and Mary Edna went closer to see what could hold her attention like that.

It proved to be a baby's pillow slip, beautifully embroidered and in blue. It was made of linen of the finest texture and edged with exquisite lace. It was lovely, there was no question about it, and even Mary Edna could not repress an exclamation of appreciation as she viewed it.

The little pale woman turned and Mary Edna smiled at her.

"It's so pretty, isn't it?" said Mary Edna. "One cannot help but wonder what baby head will rest upon it in sleep."

The pale little woman smiled a trifle wistfully.

"I have been wishing it could be mine," she answered quietly.

Mary Edna's eyes widened with astonishment.

"Have you a baby?" she asked.

"Yes. She is ten months old now and has several teeth."

She was silent a moment, but her eyes were still fixed on the little embroidered pillow slip.

"My husband and I were missionaries in India," she went on, "but he had a severe illness over there and they sent us home. Of course, we haven't much money, missionaries never do have, you know, but he's getting better now. So today when I heard about this bazaar I made up my mind to come over and see the pretty things—one can look at them, even if one has not the money to buy."

Mary Edna was regarding her.

"And you are a missionary," she cried. "A real one! How glad you must be that you could go. I think it is so wonderful when one is willing to give up all there is here, and go across the ocean to do service there. Here at home I'm afraid we don't half appreciate what it means—but though I'm only a girl, I'm so interested in missionaries. And I always feel it is an honor to meet one."

She paused.

"There are so many pretty things here. Aren't there? I came early that I might have a better chance to choose. Later, things are picked over. The ladies of the First Avenue Church do such beautiful work."

And then as she said that, a thought came into Mary Edna's heart. Such a lovely thought. She had come here to buy something for Aunt Kate, but Aunt Kate had so many things already. She wondered if she would mind very much if she bought, not a gift for her, but the pillow slip for the missionary's baby. It was such a beautiful little pillow slip.

It seemed to Mary Edna as she stood there that something spoke to her. "Do it, Mary Edna," the voice urged. "Do it now."

She hesitated no longer. Leaving the little missionary's side she went over to where one of the ladies was standing in a little group.

"That baby's pillow slip," she began with a sweet smile, "I'd like to buy it."

The lady in charge hurried back to her booth.

"You would!" she cried. "Isn't it the sweetest thing? Have you a baby in the family?"

Mary Edna shook her head.

"No," she answered, "I'm the youngest. But I know of a little baby for whom it would be just the thing."

The pale little woman suddenly touched her arm.

"Oh, are you going to buy it?" she cried, her worn face lighting. "I'm so glad. I can just see, in my mind's eye, the little print of a baby's head on it, an imprint of a small head covered with golden curls." She paused. "Pardon me," she said gently, "I am describing my own baby."

Mary Edna smiled.

"I don't wonder at that," she replied warmly.

The beautiful little pillow slip was wrapped and Mary Edna took out her purse. It would take all the money she had saved. But somehow she knew it was all right.

She turned to the pale little woman with the warm smile still on her young face and then she put the package in her hands.

"It's for your baby," she said softly. "Yours and no one else's. You mustn't thank me, you deserve it—and so does the baby."

She paused for a moment.

"It makes me so happy to be able to buy something for the baby of a missionary," she added gently. "I hope it will rest sweetly on its cool freshness. I hope angels will guard it and I know that even as lovely as the pillow slip is, it isn't half so lovely as the little head crowned with the golden curls that you have described."

The pale little woman was looking at Mary Edna in all her slender, girlish beauty.

"You are giving it to me?" she said, "for my baby?"

Mary Edna nodded. Her own eyes were wet.

"Indeed I am."

And then suddenly the pale little woman laid her hollow cheek against the little package that Mary Edna had given her.

"For my little baby," she said brokenly, "for my little baby born in India. Oh, you sweet girl. I don't even know your name—and yet it must be written in heaven."—Susan Hubbard Martin, selected.

The Basket of Sunshine

By H. L. GEE

ALONG the road we went, Peter and I, and the wind was cool, but the sun was kindly, and we were very happy.

"Let me carry the basket a little way," I said.

My companion shook his head. "Mum said I had to carry it," he replied, "and she said I had to take great care of you. You're a great 'rebility."

"I'm sorry I'm such a responsibility," I said.

"Oh, you needn't be," he assured me. "I like taking care of you and I shall see you don't get runned over, and you don't know what I've got in my basket, do you?"

"I don't."

"Mum said I hadn't to tell you 'cos you might be angry, but I don't fink you will. I've got two fings in my basket and they're for Mrs. Firth at the farm. One of the fings is a bottle of cough-mixture and the other is a cake."

"Cough-mixture? What's that for?"

"It's to make Mrs. Firth sleep at night."

"It doesn't. It isn't for her, really. You see, the last time I went wiv Mum to the farm for some eggs Mr. Firth had a dreadful cough and it was worse at night, and he sleeps wiv his wife, and she couldn't get any rest for free nights 'cos he made such a noise wiv coughing, so I said I'd bring her some cough-mixture and I am doing."

"And I suppose the cake is for Mr. Firth to take after the mixture?" I asked.

"No, it's for Mrs. Firth—but I hadn't to tell you 'cos Mum said you would be angry wiv her for giving fings away."

"Do you know," said Peter suddenly, "I find Mrs. Firth likes me. I find a lot of people like me. And do you know, I read in a book about a lot of bad, wicked people, but all the people I know are very nice. I wonder why?"

"I think kind people usually meet kind people," I replied.

Presently we came to the farm. I noted that Peter was finding his basket heavy, but he refused to let me carry it for him. The door of the old farmhouse was opened by Mrs. Firth herself. "We've come for some eggs," I told her, "and Peter has something for you in his basket."

"That's a wonderful basket," said she as she led us into the big kitchen. "It's a wonderful basket. You never know what's coming out of it!"

"I've brought that bottle of cough-mixture for your husband," Peter announced as he lifted it from the basket. "You must make him drink it before he goes to bed."

"And supposing I won't?" Mr. Firth demanded.

"Oh, but I fink you will. You wouldn't let me carry it all this long ways for nofing. Besides, I 'spects your wife will make you drink it, same as Mum makes my daddy do fings he doesn't want to do. He's a great 'rebility I can tell you. He's been bad all the morning, so I've had to bring him wiv me this afternoon, and I'm taking care of him. And this is a cake for Mrs. Firth, and Mr. Firth hasn't to eat any of it unless he's very good, and I helped to make it!"

"Then it will have a beautiful taste," Mrs. Firth assured him. She cut a slice and held it out to her small visitor, but Peter refused it, saying, "No, fank you. It's all for you—and your husband if he's good."

"Won't you have a dose of my cough-mixture?" Mr. Firth asked.

"No," said Peter gravely. "It's to make your wife sleep at night. It was a bit heavy to carry in my basket, but I didn't mind 'cos you are bof very nice people and I like you very much."

Mrs. Firth took the basket and began to fill it with eggs. There was one she wrapped up in tissue paper because it was laid by the white hen and was intended for Peter's tea. "You know," said she with her hands on the handle, "this really is a wonderful basket. It always seems full of sunshine—and you always leave some of the sunshine behind you."

We left the farm and walked slowly homewards, and presently Peter said, "They are very nice people, don't you fink?"

"Very."

"That was funny about the basket, wasn't it? She said it was a wonderful one, but it isn't. It's only a cheap one and it's got a hole in it and you can't fill a basket wiv sunshine, can you?"

I said I thought you could.

Peacock Is Justly Proud

This Very Striking Photograph of a Peacock Pictures the Vainest of All Feathered Denizens With Its Plumage Outspread and "Showing Off."

THE peacock has a reputation for being vain. It has much to be vain about. Few fowls attract as much attention as the dazzling peacock when its tail is spread out fanwise. This bird seems to court admiration.

Most people, in common parlance, speak of the birds as peacocks when referring to both sexes. That is not quite correct, according to a writer in The Pathfinder. "Only the males should be called peacocks. The females should be called peahens. When referring to the species in general, without reference to sex, they should be spoken of as peafowls."

Originally the peafowl was a native of Southeastern Asia. It is still found in large numbers in the wild state in the hill country of India and Ceylon. The birds, which belong to the pheasant family, roost in trees, but usually nest on the ground. Among certain casts in India they are protected as sacred birds.

Peafowls were introduced into Europe in ancient times, being known to both the Greeks and Romans. In fact in Greek mythology the peafowl was the favorite bird of Juno. It was believed that the anger of the goddess was aroused by plucking feathers from the sacred bird.

As long as peacock feathers are kept in a house, so runs an old superstition, no suitors will call.

Good Morning All Round the World

Do you know how the people
From far and from near
Say their "Good-morning" each day of the year?
For "How do you do,"
The right word for you,
Is not just the same from Ceylon to Peru.

For the savages down in the Southern Pacific
Where corals abound, and tornadoes terrific,
Who care not a feather
For wind or for weather—
They salute by just rubbing their noses together.

And how do they do in brilliant Japan,
In beautiful Nippon so fair?
Oh, they bow very low,
And then, as they go,
They say their "Good-morning," which is "Ohayo."

But over in China the old Mandarin
With a serious face does his bowing begin,
Then with hands closely pressed
In the front of his breast,
"Have you eaten your rice?" he asks with zest.

Among the dark Hindus that bide in Bengal,
In Bombay, the Punjab, Calcutta, and all
Where rules the Niyam,
Or in ancient Assam,
They all touch their foreheads, and cry out "Salaam."

With the African men, then, what is the word,
That after sunrise is so frequently heard?
"May you flourish away
'Till your hair is quite grey,"
Is about what they say when they bid one "Good day."

"How find you yourself?" they in Germany go;
And "How do you stand?"
Comes from Italy's band.
And "Be well," they will tell you in Russia's great land.

So over the world the good greetings will fly,
And each, in his own way, will speak and reply.
But one thought is found,
Whatever the sound,
And "Good-morning" is good morning the whole world around.

—Beth Frost (Adapted), in World Friends.

The weather expert was compiling his forecast.

"You can say that rain will be certain for tomorrow afternoon," he said to his assistant.

"That's very definite, sir," ventured the young man.

"Yes," replied the prophet. "I've lost my umbrella, my wife is going to a garden party, and I have arranged to play golf."

Bunches of Grapes

"Bunches of grapes," says Timothy;
"Pomegranates pink," says Elaine;
"A junket of cream and a cranberry tart
For me," says Jane.

"Love-in-a-mist," says Timothy;
"Primroses pale," says Elaine;
"A nosegay of pinks and mignonette
For me," says Jane.

"Chariots of gold," says Timothy;
"Silvery wings," says Elaine;
"A bumpity ride in a wagon of hay
For me," says Jane.

—Walter De La Mare, in Songs of Childhood.

April Smiles

A tiny elf slept in a tulip—
Deep in the dark, closed cup.
Till one day an April sunbeam
Peeped in and woke him up.

The elf smiled and opened the petals
To let in the lovely light,
But a raindrop fell on his little nose
And he shut them with all his might.

—Jennett Spencer.

Wild Animal Lore

By DAVID NEWELL

African Elephant (Africa)

Of all the beasts that live today
In jungle lands so far away,
This elephant is largest known;
He weighs five tons when he is grown!

With swaying trunk and flapping ears
He walks around for ninety years,
And tramples brush to make a pass,
As you or I would trample grass!

With iv'ry tusks so long and round
He bends trees over to the ground.
He's strong as ninety-seven men
When he has reached the age of ten.

His ears are large, his temper bad,
And when this elephant gets mad,
He plunges 'round with all his might
And wrecks 'most everything in sight!

French Peasants

These going home at dusk
Along the lane,
After the day's warm work,
Do not complain.

Were you to listen to them,
"What does it mean?
What is it all about,
This troubled dream?"

They would not understand,
They'd go their way,
Or, if they spoke at all,
They'd surely say:

"Dawn is the time to rise,
Days are to earn
Bread and the midday rest,
Dusk to return.

"To be content, to pray,
To hear songs sung,
Or to make wayside love,
If one is young.

"All from the good God comes,
All then is good;
Sorrow is known to Him,
And understood."

One who had questioned all,
And was not wise,
Might be ashamed to meet
Their quiet eyes.

All is so clear to them,
All is so plain;
These who go home at dusk,
Along the lane.

—Monk Gibbon.

Tom's Long Journey

AN English paper tells us that: Last December a certain couple, M. and Mme. Henry, left their home near the village of Meyrin, at the foot of the Jura Mountains behind Geneva, and went to live in the country town of Pampigny, forty miles away, beyond Lausanne.

They took with them their magnificent tom cat, to which they were greatly attached. The very next day pussy disappeared. He had come in a comfortable basket, itself placed in another box, and this placed in the car with the family. To their grief he did not return.

Imagine the surprise of M. Henry, on going back to the old home in the first week of March, to find pussy there! He had made his journey of about forty miles in a basket when snow covered the ground, but had found his way back alone.

Answers to Last Week's Puzzles

Selling Newspapers—Eighty.

Word Multiplication—G O R M A N D I Z E
0 1 2 3 4 5 6 7 8 9

Hidden Fish—Plaice, hake, sole, sardine, pike.

Riddle-Me-Ree—Newspaper

What's New and Interesting in Woman's Dress

The Paris Openings—Bright Prints Lead Both in Informal and Formal Fashions

NEVER before were women more brilliantly arrayed than they are now. According to the dictates of Dame Fashion, one may choose one's favorite and most becoming color this season and feel assured that it is absolutely smart and correct.

We have our pick of reds, blues, greens, yellow, browns and black. Strange to say, the only color missing and one that we expect to hear about every Spring is beige—which is quite negative in the style picture.

Reds in lacquer, flame, tomato, coq de roche, cherry or cardinal are all in the foreground for dresses, while coats are shown either alone or in combination with brown, black or white.

The blue family is high in the mode, too. We see royal blues, cornflower or cineria, pervenche, sky and slate.

Yellows, starting with deep tango, go the whole range until they meet the green family, where they merge through lettuce, apple, almond, jade and moss and finish with emerald.

Evening coats have shortened themselves again, not only because long ones are unnecessary for warmth, but also to give full swing to two of fashion's fancies—the billowy evening skirt and color contrast. Skirts of taffeta, faille, chiffon, lace, Romain, satin or organdie—are all cut on wide, circular lines, with impressed inverted pleats, pleated or gathered ruffles or floating panels to give the added fullness. The short wraps are all done in brilliant colorings, contrasting effectively with the gowns with which they are worn.

For instance, Lelong shows white satin for the coat of a brown lace frock; Patou chooses white satin with black lace, white frocks with grass green satin coats, pale blue prints, with deeper blue coats. Other exclusive designers use lame with black lace and taffeta with organdie. It seems that almost any combination is permissible, and the choice is so wide that one simply cannot go wrong. The couturiers have allowed us so much freedom in choosing our colors and fabrics that we may allow our imaginations full play in planning the Spring wardrobe.

We have selected some of the more exclusive Paris models to describe to you today. Let's begin with the group at the left. Irene Dana shows this lovely printed blue crepe Romain gown—a large gladiolus design on a plain porcelain-blue background. The separate jacket, made of a series of squares, gives just the protection needed over the shoulders for dinner or sitting out dances.

One of Goupy's most popular models is sketched in the centre. The graceful tulle frock with its ruffled bands is worn with a strictly tailored jacket of gold lame with revers that tie at the waist. Note the moulded lines of the jacket and the very tight sleeves crushed at the wrists.

A striking ensemble by Redfern consists of a black taffeta frock of the robe de style type with a double cape of lacquer red faille. The color is repeated in the large cabbage rose at the front of the bodice and in the slippers.

At the right we see, first, a white crepe Romain frock that comes from Premet. The skirt is pleated into billows that float gracefully. With the gown is worn an adorable blue satin coat, scalloped around the collar, sleeves and entire edge in a series of three tiers. The collar, in cape style, gathers into a knot at the closing.

Another Goupy model is developed in pale green chiffon printed in a small pattern of orange. Clever manipulation of floating panels from the waist makes this frock unique. The cowl neckline repeats the grace of the skirt.

Irene Dana presents a quaint frock of old-fashioned silk organdie printed with small flowers in raspberry. Note the small double quilted ruffles on the skirt. The jacket is of raspberry taffeta to match the print and is shirred in a quaint one-sided puff about the neck and sleeves.

And lastly, we find a Lelong model—beautiful almond green velvet used in a simple, draped jacket with collar and hipline that slope to graceful points in the back. The frock is of white Romain.

Evening Accessories

DON'T overlook the colorful accessories—perfect, complements to the evening mode. A smart bag of antique brocade features a crystal mounting and clasp. The sandal of red and gold has a crystal buckle. A necklace of carved jade and coral beads comes with matching bracelet. Milady's coiffure displays a clip of baguette diamonds.

Old Burlington Arcade Still Attracts Many Visitors

By JOAN LITTLEFIELD

(Copyright, 1931, by the North American Newspaper Alliance)

LONDON, May 9.—The Burlington Arcade, that exclusive and historic little shopping thoroughfare that nestles by the side of Burlington House, in Piccadilly, is to have a new frontage. The present three arches are being replaced by one on a bolder scale and the two shops on each side are getting windows looking on Piccadilly. The Arcade itself is not being altered and its character will be in no way changed.

The Burlington shopkeepers are entirely in agreement with the scheme, for it has long been a grievance with them that visitors, and even many Londoners, are not clear of the whereabouts of the Arcade. "We have actually had visitors who entered the Arcade and asked one of the porters if he could direct them to it," says one shopkeeper, "and very few Londoners could point the spot."

The Arcade is little changed today from what it was when it was opened in 1819. Several of the firms have passed from father to son and grandson, and in the old days the owners lived and brought up families over their shops. The Arcade was the first thing of its kind in England. It was built as an expedient, for it was originally a rough passage alongside. Burlington House to Chesham House, where all kinds of rubbish was dumped.

Beadle Had Screen

THE Arcade is patrolled by ex-cavalrymen, who still sit in what is known as the beadle's chair. One assistant, who has been there for more than forty years, remembers the uniformed beadle of old, who, on cold days, used to have a screen round him as he kept watch for unruly boys.

"The Arcade became fashionable from the start," he says. "It was the meeting place for all the swells—the 'Burlington Berties,' they were called. At four o'clock in the afternoon you could scarcely move, so great was the throng of young aristocrats. There were as many women as men. It was the recognized place for meetings. I have often seen a fashionable woman drive up to the entrance, and, escorted by a footman, keep an appointment with some young peer. It was all very good for trade. There were many men who, to avoid an undesired encounter with their wives, used to plunge hastily into the nearest shop and buy things until the danger was passed."

Times have changed now, and the Burlington has become a little lost among the fret and fury of modern life, but its charm still holds and most visitors to London are glad to have paid it a visit.

Brighter Clothes for Men

THIS season tailors and hatters are launching another Spring offensive in the brighter clothes for men movement. In a well-known hatters in Piccadilly one's eyes may now be delighted by a wonderful display of Homburgs "carried out" in all the colors of the rainbow, including "firefly," "sunshine" and "Roman purple." I have not as yet, however, seen any of these "creations" in the streets, though surely, with a suit to match, they would prove alluring in the Spring sunshine.

Hats are in the air just now. At a recent London show a clever milliner, who has a reputation for originality, gave a musical millinery demonstration. She composes her hats while at her piano, and gave her clients a glimpse into this tuneful way of modern dress design.

Another well-known milliner sits before a three-piece mirror, and while her guests sit round her she tries on one hat after another, giving provocative remarks as to the "message" of each hat, when to wear it and when not to wear it. Hints are offered for one's attitude towards one's husband, one's fiancee or other women when wearing a particular hat. Thus one hat suggests wistfulness, another gaiety, a third reserve—and so on.

Perhaps if an enterprising hatter could persuade his reluctant clients that a certain creation could make them look like a Maurice Chevalier or a Ronald Colman, we might yet see colored Homburgs adorning the park.

Useful and Novel

A NEW idea for a party is a rarity in these days of sophistication, but Lady Neave, of Dagnam Park, Romford, has hit upon something useful as well as fresh in the way of entertaining.

Guests to the party she is giving at Dagnam shortly have been informed that they may bring with them any object or objects they wish to sell. No restriction is put on merchandize. One guest, for instance, is taking a family of kittens, and another an assortment of models belonging to a friend whose enthusiasm for running a dressmaking business has not been rewarded with the success it deserves.

Buying and selling will take place when the company is assembled; but the hostess has laid down one condition—that a certain percentage of the takings shall be handed over to her to be devoted to philanthropic purposes. Even so, the "auction" will no doubt prove a profitable business to sellers and purchasers alike.

New Device Fitted

FIVE new motor cars have recently been taken to Windsor Castle for the use of the King and Queen. There are two limousines and a brougham for the King and a limousine and another car for the Queen. Four of the cars are painted in the royal colors of scarlet and maroon, but the Queen's private car is in bottle green.

One of the King's cars has been fitted with a new ventilating device. This is a cowl-like projection from the roof which will eliminate all unnecessary draughts. It has been incorporated in view of the doctor's opinion that the King's bronchitis was contracted while driving by car from London to Windsor at Easter.

A Tongue-Twister

Here is my left hand and here is my right. If I lose my left hand my right hand is left, but the only one left is the right. If I am left with my right hand because my left hand has gone it is true that I am left with my right, and I can write with my right because it is left.

Discovery of a series of ancient mine workings in Natal, South Africa, has unearthed evidence that man had reached a well-developed stage of mining activity back when mastodons and other prehistoric animals roamed the earth. Prospectors at work on one of the old shafts are reported to have unearthed fragments of large bones, and while some believe these to be the remains of large elephants which once roamed the country, several qualified persons declare the specimens to be of much older origin and belonging to a prehistoric species. The character of the ancient mine workings, which include crucibles and moulds, indicates that they were being operated before the arrival of the Zulu nations.

Man Probing Grain Trade Is a Calculating Machine

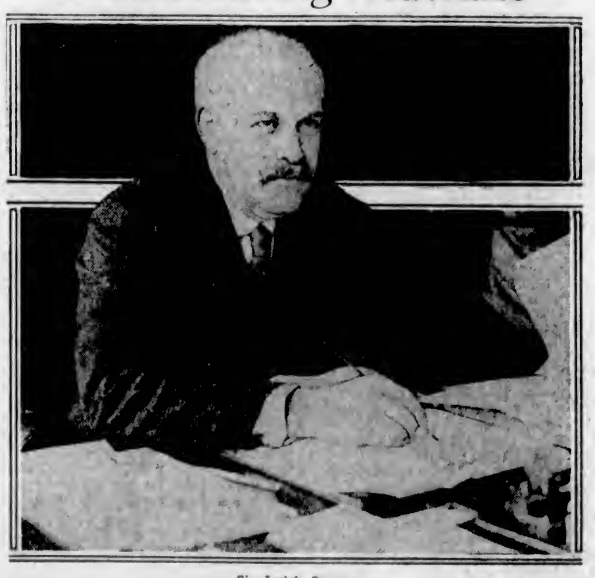

Sir Josiah Stamp

IT is said of Sir Josiah Stamp, who is chairman of the Royal Commission inquiring into the grain trade of Canada, that his head rests more comfortably at night on a pile of blue books than on a soft down pillow. If a policeman or a United States custom official slapped him on the hip pocket he would find a slide rule in place of a gun or a flask. For Sir Josiah is a human calculating machine and the only romance he knows is the romance of statistics or figures. Fractions to him are an enchantment and he does not know how they ever came to be called vulgar.

Having been born on the outskirts of London in 1880, Sir Josiah Stamp is still a comparatively young man, and at a very early age his powers of concentration and his aptitude for figures sometimes embarrassed the local school teachers, so it came as a relief to them when he passed on to the university. There he devoured all the economic and mathematical fare that was placed before him and won distinction after distinction without any apparent effort. There was only one place for him to go after graduation and that was the civil service, which he entered in 1896.

Unlike so many brilliant scholars to whom the red tape and the officialdom of the civil service have meant oblivion, Sir Josiah Stamp thrived in the cold and cheerless atmosphere of Somerset House. The fogs from the River Thames were life-giving and soul-inspiring to him, and after two years of preliminary work, his chessboard mind was found to be just what was wanted in the Department of Inland Revenue. Here he had the opportunity to study income tax in all its bearings—from the man in the street right up to the multi-millionaire. He was promoted to the secretariate in 1914, and then came the war.

Expert Adviser

DURING the war years Sir Joseph Stamp was at the call of the British Treasury as expert adviser on taxation, and for five years he led a hard life. Income tax, supertax, entertainment tax, excess profits duty, and the innumerable other taxes that were introduced in the British Parliament in order to finance the war, were all examined and reported upon by him. His was probably not the creative mind that conceived them, but on his shoulders fell the responsibile task of advising the Government what yield they would bring to the Treasury and their likely effect on the taxpayer.

To enable him to do this, a complete survey of the finances of Britain's industry was made—a stupendous task in itself, but only a preliminary to a much greater one. Sir Josiah's own final compilation was a masterpiece of accuracy and comprehensiveness; in fact, it was regarded almost as a ready reckoner for finding out at any given time the amount of financial strain that Britain could bear.

Chairman of Railway

NOW, at the age of fifty-one, Sir Josiah Stamp is chairman of the London, Midland and Scottish Railway and president of its executive, and a director of the Bank of England. He is also president of the Royal Statistical Society and a prominent member of the International Statistical Institute. He has found time at different periods of his busy life to be examiner in economics, political science and statistics at the universities of Cambridge, London, Edinburgh and Glasgow, and in 1924 he was British representative on the Dawes Committee that investigated German currency and finance. In 1926 the British Association for the Advancement of Science paid him the compliment of making him president of one of its sections, and this is perhaps the honor he appreciates more than any of the others.

In association with Sir Harry McGowan and other industrial celebrities, Sir Josiah Stamp plays an important part as a director of Imperial Chemical Industries.

Because of the failure of an opera company while on the road, the English provinces had no grand opera during the Winter

A Page For CHILDREN

Mother's Day—A Surprise

By MRS. NESTOR NOEL

"WHAT shall we do this Mother's Day?" asked Ethel of her sister, Sybil. "We cannot do the same thing every year."

Last year they had risen early, done all the housework and given mother a rest. It had been a surprise, but if they did it again this year it would get to be an ordinary thing.

"I'm afraid we'll have to get daddy into the secret this year," answered Sybil. "I've been thinking and thinking all the week. If I were grown-up I'm sure my hair would turn grey with thinking."

"Is that why the woman next door has grey hair; because she thinks too much?" asked Ethel.

"I suppose so," replied her elder sister. "Well, as I said, we must tell daddy, because we need him and the car."

"We could make him promise not to tell," suggested Ethel.

"We'll do that all right," said Sybil. "Listen. Come nearer. I'm going to whisper."

Both sisters put their heads together.

"Oh," cried Ethel suddenly. "Do you think he will?"

"I'm sure," said Sybil. "We must ask him when he comes in to dinner."

That was the longest morning of the year, except, perhaps, on Christmas Eve. What could make daddy so slow? At last his car stopped just outside the door. The children thought he was late; but the strange thing was that he had come five minutes earlier than usual!

They got through dinner in a state of great anxiety, but after they had helped mother with the dishes they dragged their father into their playroom, where they whispered and laughed and got serious in turn.

While mother was resting in the afternoon they made a cake with the word "Mother" written on the chocolate part in pink and white icing; then they made heaps of cookies. Mother had said they might make the cookies. Sybil had asked her, because she knew she might smell the baking! They left the cookies on a big plate in the pantry; then they hid the cake. When mother came down, everything was tidy.

Next morning they wore white carnations on their coats when they went to church. After church, mother remarked that they seemed to be going out of the way in the car.

"That's the surprise," cried Ethel, and looked at her sister.

"The real surprise," echoed Sybil, then she went on to explain that they were going to have their dinner at Cadboro Bay.

Mother looked puzzled.

"It is for Mother's Day," explained Sybil. "We did not tell you. Here, under the back seat, is the dinner."

"But how—" began mother.

"Oh," interrupted Ethel. "Daddy helped us hide the things. Isn't it grand? You never guessed."

Mother wondered if there could be enough to eat. When they went for picnics she had a way of taking extras for girls who always had good appetites. She did not say anything to spoil their fun. She enjoyed the drive as much as they did.

When the dinner was brought out it proved a real surprise. Nothing was forgotten, not even the paper napkins. There was enough and to spare.

"Did you buy that beautiful cake?" asked mother.

"Oh, no," answered Sybil. "We made that. Is it all right?"

"It is the best cake I ever tasted in my life," said mother. "You are wonderful children, planning such a beautiful surprise."

"The best of it is that all the plates and cups and saucers are paper, so there will be no washing up," said Sybil.

"That was a good idea," said mother. "Where did you get them?"

"Daddy bought them," answered Sybil. "We had to tell daddy this time, but it was a real surprise all the same, because he never told anyone."

"How could I when I promised not to do so?" said daddy.

"I had no suspicion," said mother. "You all three certainly kept the secret well. You do not seem to have forgotten a single thing. You even brought me magazines to read!"

Two hours after the meal, the children went into the water, which was quite warm for this time of the year.

"Mother is happy reading," said Sybil to Ethel. "I am glad we remembered the magazines."

"It was you who thought of everything," said Ethel.

"Oh, well," answered Sybil. "I'm older than you. I ought to think of things; but it was you who put the word 'Mother' so neatly on the cake."

"When I grow up—really grow up," said Ethel, "I'll try to be a great artist. I'd love to paint pictures. Shall we swim now?"

When they had come out of the water, they rested a while, then were surprised to find themselves hungry "all over again." Even then they found, to their delight, they had brought enough. After a pleasant afternoon at Cadboro Bay they drove home, tired and happy.

"Did you enjoy 'Mother's Day'?" asked Ethel that night.

"Yes, did you really?" echoed Sybil as mother tucked them up in bed.

"Really and truly I did, you darlings," was mother's answer to them both. "I believe I have the very best children in the world."

"We have the very best mother," said Sybil.

"The most beautiful mother in the world," added Ethel, sleepily.

The day had been a success in every way. Mother would always remember this "Mother's Day" from all the others, because of the well-planned surprise of her two girls. This "Mother's Day" would stand out as a Red Letter Day forever!

Billy Boy and His Billy Goat

By M. GENEVIEVE SILVESTER

MAKE-A-BOOK—Save the twelve pictures that tell this story to make a book. Cut them out and paste them on white paper. You will then have a complete story. Cut a cover from stiff paper and sew the pages of the book into it with a big, strong stitch.

Along came Old Dog Dick. "Why do you cry?" he asked.

"Billy Goat will not go home," said Grey Squirrel.

"Do not cry, Grey Squirrel," said Old Dog Dick. "I will make the goat go home."

With a trippity, trippity trick away went Old Dog Dick to make Billy Goat go home.

13

Old Dog Dick said, "Come, go home, little goat."

Billy Goat said, "I will not go home."

"But we must go home," said Old Dog Dick.

Billy Goat said, "Catch me if you can!" And away he ran.

Old Dog Dick sat down and began to cry.

15

The Basket of Sunshine

By H. L. GEE

ALONG the road we went, Peter and I, and the wind was cool, but the sun was kindly, and we were very happy.

"Let me carry the basket a little way," I said.

My companion shook his head. "Mum said I had to carry it," he replied, "and she said I had to take great care of you. You're a great 'reblility."

"I'm sorry I'm such a responsibility," I said.

"Oh, you needn't be," he assured me. "I like taking care of you and I shall see you don't get runned over, and you don't know what I've got in my basket, do you?"

"I don't."

"Mum said I hadn't to tell you 'cos you might be angry, but I don't fink you will. I've got two fings in my basket and they're for Mrs. Firth at the farm. One of the fings is a bottle of cough-mixture and the other is a cake."

"Cough-mixture? What's that for?"

"It's to make Mrs. Firth sleep at night."

"It doesn't. It isn't for her, really. You see, the last time I went wiv Mum to the farm for some eggs Mr. Firth had a dreadful cough and it was worse at night, and he sleeps wiv his wife, and she couldn't get any rest for free nights 'cos he made such a noise wiv coughing, so I said I'd bring her some cough-mixture and I am doing."

"And I suppose the cake is for Mr. Firth to take after the mixture?" I asked.

"No, it's for Mrs. Firth—but I hadn't to tell you 'cos Mum said you would be angry wiv her for giving fings away."

"Do you know," said Peter suddenly, "I find Mrs. Firth likes me. I find a lot of people like me. And do you know, I read in a book about a lot of bad, wicked people, but all the people I know are very nice. I wonder why?"

"I think kind people usually meet kind people," I replied.

Presently we came to the farm. I noted that Peter was finding his basket heavy, but he refused to let me carry it for him. The door of the old farmhouse was opened by Mrs. Firth herself. "We've come for some eggs," I told her, "and Peter has something for you in his basket."

"That's a wonderful basket," said she as she led us into the big kitchen. "It's a wonderful basket. You never know what's coming out of it!"

"I've brought that bottle of cough-mixture for your husband," Peter announced as he lifted it from the basket. "You must make him drink it before he goes to bed."

"And supposing I won't?" Mr. Firth demanded.

"Oh, but I fink you will. You wouldn't let me carry it all this long ways for nofing. Besides, I 'spects your wife will make you drink it, same as Mum makes my daddy do fings he doesn't want to do. He's a great 'reblility I can tell you. He's been bad all the morning, so I've had to bring him wiv me this afternoon, and I'm taking care of him. And this is a cake for Mrs. Firth, and Mr. Firth hasn't to eat any of it unless he's very good, and I helped to make it!"

"Then it will have a beautiful taste," Mrs. Firth assured him. She cut a slice and held it out to her small visitor, but Peter refused it, saying, "No, fank you. It's all for you—and your husband if he's good."

"Won't you have a dose of my cough-mixture?" Mr. Firth asked.

"No," said Peter gravely. "It's to make your wife sleep at night. It was a bit heavy to carry in my basket, but I didn't mind 'cos you are bof very nice people and I like you very much."

Mrs. Firth took the basket and began to fill it with eggs. There was one she wrapped up in tissue paper because it was laid by the white hen and was intended for Peter's tea. "You know," said she with her hands on the handle, "this really is a wonderful basket. It always seems full of sunshine—and you always leave some of the sunshine behind you."

We left the farm and walked slowly homewards, and presently Peter said, "They are very nice people, don't you fink?"

"Very."

"That was funny about the basket, wasn't it? She said it was a wonderful one, but it isn't. It's only a cheap one and it's got a hole in it and you can't fill a basket wiv sunshine, can you?"

I said I thought you could.

The Baby's Pillow Slip

THE ladies of the First Avenue Church were having a bazaar in the church parlors. Mary Edna had gone early. She wanted to buy a present for Aunt Kate, whose birthday was in a week, and she felt sure she would find something here. There were always such beautiful things to be bought at this particular bazaar.

At the linen display Mary Edna noticed a little woman standing motionless. She was pale and slender. Her dress was a trifle shabby, but under the plain hat Mary Edna noticed an abundance of soft brown hair. Her eyes were fixed on something and Mary Edna went closer to see what could hold her attention like that.

It proved to be a baby's pillow slip, beautifully embroidered and in blue. It was made of linen of the finest texture and edged with exquisite lace. It was lovely, there was no question about it, and even Mary Edna could not repress an exclamation of appreciation as she viewed it.

The little pale woman turned and Mary Edna smiled at her.

"It's so pretty, isn't it?" said Mary Edna. "One cannot help but wonder what baby head will rest upon it in sleep."

The pale little woman smiled a trifle wistfully.

"I have been wishing it could be mine," she answered quietly.

Mary Edna's eyes widened with astonishment.

"Have you a baby?" she asked.

"Yes. She is ten months old now and has several teeth."

She was silent a moment, but her eyes were still fixed on the little embroidered pillow slip.

"My husband and I were missionaries in India," she went on, "but he had a severe illness over there and they sent us home. Of course, we haven't much money, missionaries never do have, you know, but he's getting better now. So today when I heard about this bazaar I made up my mind to come over and see the pretty things—one can look at them, even if one has not the money to buy."

Mary Edna was regarding her.

"And you are a missionary," she cried. "A real one! How glad you must be that you could go. I think it is so wonderful when one is willing to give up all there is here, and go across the ocean to do service there. Here at home I'm afraid we don't half appreciate what it means—but though I'm only a girl, I'm so interested in missionaries. And I always feel it is an honor to meet one."

She paused.

"There are so many pretty things here. Aren't there? I came early that I might have a better chance to choose. Later, things are picked over. The ladies of the First Avenue Church do such beautiful work."

And then as she said that, a thought came into Mary Edna's heart. Such a lovely thought. She had come here to buy something for Aunt Kate, but Aunt Kate had so many things already. She wondered if she would mind very much if she bought, not a gift for her, but the pillow slip for the missionary's baby. It was such a beautiful little pillow slip.

It seemed to Mary Edna as she stood there that something spoke to her, "Do it, Mary Edna," the voice urged. "Do it now."

She hesitated no longer. Leaving the little missionary's side she went over to where one of the ladies was standing in a little group.

"That baby's pillow slip," she began with a sweet smile, "I'd like to buy it."

The lady in charge hurried back to her booth.

"You would!" she cried. "Isn't it the sweetest thing? Have you a baby in the family?"

Mary Edna shook her head.

"No," she answered, "I'm the youngest. But I know of a little baby for whom it would be just the thing."

The pale little woman suddenly touched her arm.

"Oh, are you going to buy it?" she cried, her worn face lighting. "I'm so glad. I can just see, in my mind's eye, the little print of a baby's head on it, an imprint of a small head covered with golden curls." She paused. "Pardon me," she said gently, "I am describing my own baby."

Mary Edna smiled.

"I don't wonder at that," she replied warmly.

The beautiful little pillow slip was wrapped and Mary Edna took out her purse. It would take all the money she had saved. But somehow she knew it was all right.

She turned to the pale little woman with the warm smile still on her young face and then she put the package in her hands.

"It's for your baby," she said softly. "Yours and no one else's. You mustn't thank me, you deserve it—and so does the baby."

She paused for a moment.

"It makes me so happy to be able to buy something for the baby of a missionary," she added gently. "I hope it will rest sweetly on its cool freshness. I hope angels will guard it and I know that even as lovely as the pillow slip is, it isn't half so lovely as the little head crowned with the golden curls that you have described."

The pale little woman was looking at Mary Edna in all her slender, girlish beauty.

"You are giving it to me?" she said, "for my baby?"

Mary Edna nodded. Her own eyes were wet.

"Indeed I am."

And then suddenly the pale little woman laid her hollow cheek against the little package that Mary Edna had given her.

"For my little baby," she said brokenly, "for my little baby born in India. Oh, you sweet girl. I don't even know your name—and yet it must be written in heaven."—Susan Hubbard Martin, selected.

Peacock Is Justly Proud

This Very Striking Photograph of a Peacock Pictures the Vainest of All Feathered Denizens With Its Plumage Outspread and "Showing Off."

THE peacock has a reputation for being vain. It has much to be vain about. Few fowls attract as much attention as the dazzling peacock when its tail is spread out fanwise. This bird seems to court admiration.

Most people, in common parlance, speak of the birds as peacocks when referring to both sexes. That is not quite correct, according to a writer in The Pathfinder. "Only the males should be called peacocks. The females should be called peahens. When referring to the species in general, without reference to sex, they should be spoken of as peafowls."

Originally the peafowl was a native of Southeastern Asia. It is still found in large numbers in the wild state in the hill country of India and Ceylon. The birds, which belong to the pheasant family, roost in trees, but usually nest on the ground. Among certain casts in India they are protected as sacred birds.

Peafowls were introduced into Europe in ancient times, being known to both the Greeks and Romans. In fact in Greek mythology the peafowl was the favorite bird of Juno. It was believed that the anger of the goddess was aroused by plucking feathers from the sacred bird.

As long as peacock feathers are kept in a house, so runs an old superstition, no suitors will call.

Good Morning All Round the World

Do you know how the people
From far and from near
Say their "Good-morning" each day of the year?
For "How do you do,"
The right word for you,
Is not just the same from Ceylon to Peru.

For the savages down in the Southern Pacific
Where corals abound, and tornadoes terrific,
Who care not a feather
For wind or for weather—
They salute by just rubbing their noses together.

And how do they do in brilliant Japan,
In beautiful Nippon so fair?
Oh, they bow very low,
And then, as they go,
They say their "Good-morning," which is "Ohayo."

But over in China the old Mandarin
With a serious face does his bowing begin,
Then with hands closely pressed
In the front of his breast,
"Have you eaten your rice?" he asks with zest.

Among the dark Hindus that bide in Bengal,
In Bombay, the Punjab, Calcutta, and all
Where rules the Niyam,
Or in ancient Assam,
They all touch their foreheads, and cry out "Salaam."

With the African men, then, what is the word,
That after sunrise is so frequently heard?
"May you flourish away
Till your hair is quite grey,"
Is about what they say when they bid one "Good day."

"How find you yourself?" they in Germany go;
And "How do you stand?"
Comes from Italy's band,
And "Be well," they will tell you in Russia's great land.

So over the world the good greetings will fly,
And each, in his own way, will speak and reply.
But one thought is found,
Whatever the sound,
And "Good-morning" is good morning the whole world around.

—Beth Frost (Adapted), in World Friends.

The weather expert was compiling his forecast.

"You can say that rain will be certain for tomorrow afternoon," he said to his assistant.

"That's very definite, sir," ventured the young man.

"Yes," replied the prophet. "I've lost my umbrella, my wife is going to a garden party, and I have arranged to play golf."

Bunches of Grapes

"Bunches of grapes," says Timothy;
"Pomegranates pink," says Elaine;
"A junket of cream and a cranberry tart
For me," says Jane.

"Love-in-a-mist," says Timothy;
"Primroses pale," says Elaine;
"A nosegay of pinks and mignonette
For me," says Jane.

"Chariots of gold," says Timothy;
"Silvery wings," says Elaine;
"A bumpity ride in a wagon of hay
For me," says Jane.

—Walter De La Mare, in Songs of Childhood.

April Smiles

A tiny elf slept in a tulip—
Deep in the dark, closed cup,
Till one day an April sunbeam
Peeped in and woke him up.

The elf smiled and opened the petals
To let in the lovely light,
But a raindrop fell on his little nose
And he shut them with all his might.

—Jennett Spencer.

Wild Animal Lore

By DAVID NEWELL

African Elephant (Africa)

Of all the beasts that live today
In jungle lands so far away,
This elephant is largest known;
He weighs five tons when he is grown!

With swaying trunk and flapping ears
He walks around for ninety years,
And tramples brush to make a pass,
As you or I would trample grass!

With iv'ry tusks so long and round
He bends trees over to the ground.
He's strong as ninety-seven men
When he has reached the age of ten.

His ears are large, his temper bad,
And when this elephant gets mad,
He plunges 'round with all his might
And wrecks 'most everything in sight!

French Peasants

These going home at dusk
Along the lane,
After the day's warm work,
Do not complain.

Were you to listen to them,
"What does it mean?
What is it all about,
This troubled dream?"

They would not understand,
They'd go their way,
Or, if they spoke at all,
They'd surely say:

"Dawn is the time to rise,
Days are to earn
Bread and the midday rest,
Dusk to return.

"To be content, to pray,
To hear songs sung,
Or to make wayside love,
If one is young.

"All from the good God comes,
All then is good;
Sorrow is known to Him,
And understood."

One who had questioned all,
And was not wise,
Might be ashamed to meet
Their quiet eyes.

All is so clear to them,
All is so plain;
These who go home at dusk,
Along the lane.

—Monk Gibbon.

Tom's Long Journey

AN English paper tells us that: Last December a certain couple, M. and Mme. Henry, left their home near the village of Meyrin, at the foot of the Jura Mountains behind Geneva, and went to live in the country town of Pampigny, forty miles away, beyond Lausanne.

They took with them their magnificent tom cat, to which they were greatly attached. The very next day pussy disappeared. He had come in a comfortable basket, itself placed in another box, and this placed in the car with the family. To their grief he did not return.

Imagine the surprise of M. Henry, on going back to the old home in the first week of March, to find pussy there! He had made his journey of about forty miles in a basket when snow covered the ground, but had found his way back alone.

Answers to Last Week's Puzzles

Selling Newspapers—Eighty.

Word Multiplication—G O R M A N D I Z E
0 1 2 3 4 5 6 7 8 9

Hidden Fish—Plaice, hake, sole, sardine, pike.

Riddle-Me-Ree—Newspaper

COMICS

The Daily Colonist.

COMICS

(ESTABLISHED 1858)

NO. 129—SEVENTY-THIRD YEAR VICTORIA, BRITISH COLUMBIA, SUNDAY, MAY 10, 1931

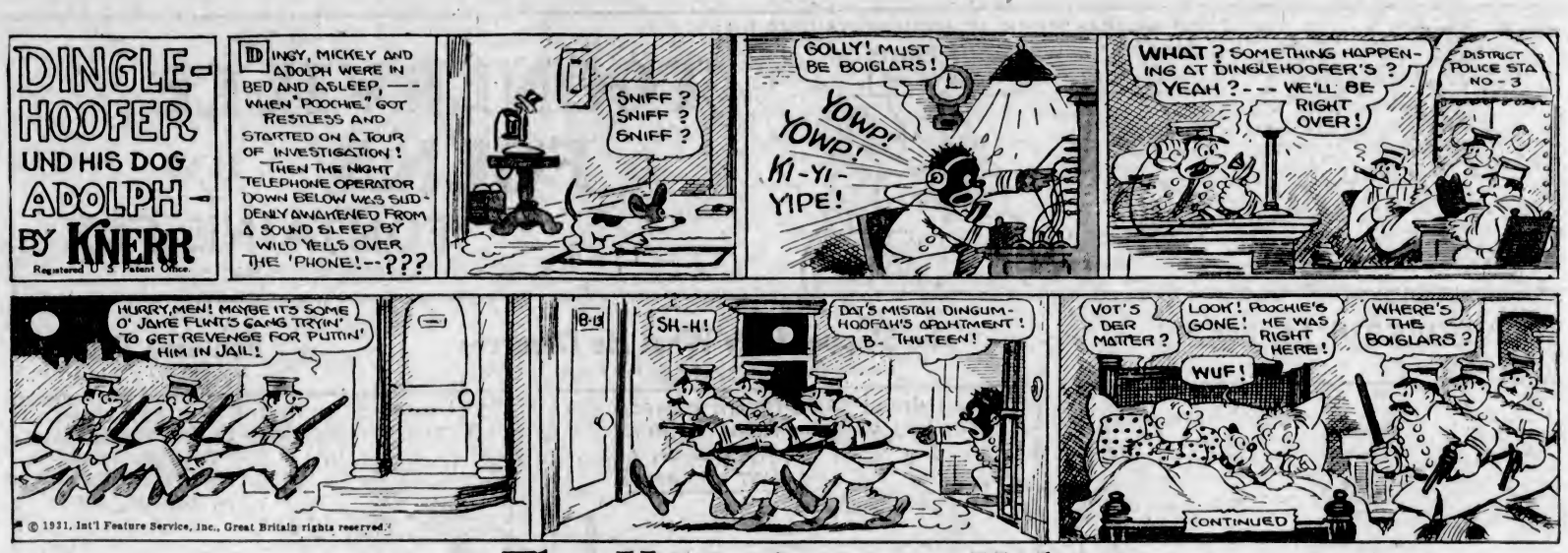

The Katzenjammer Kids

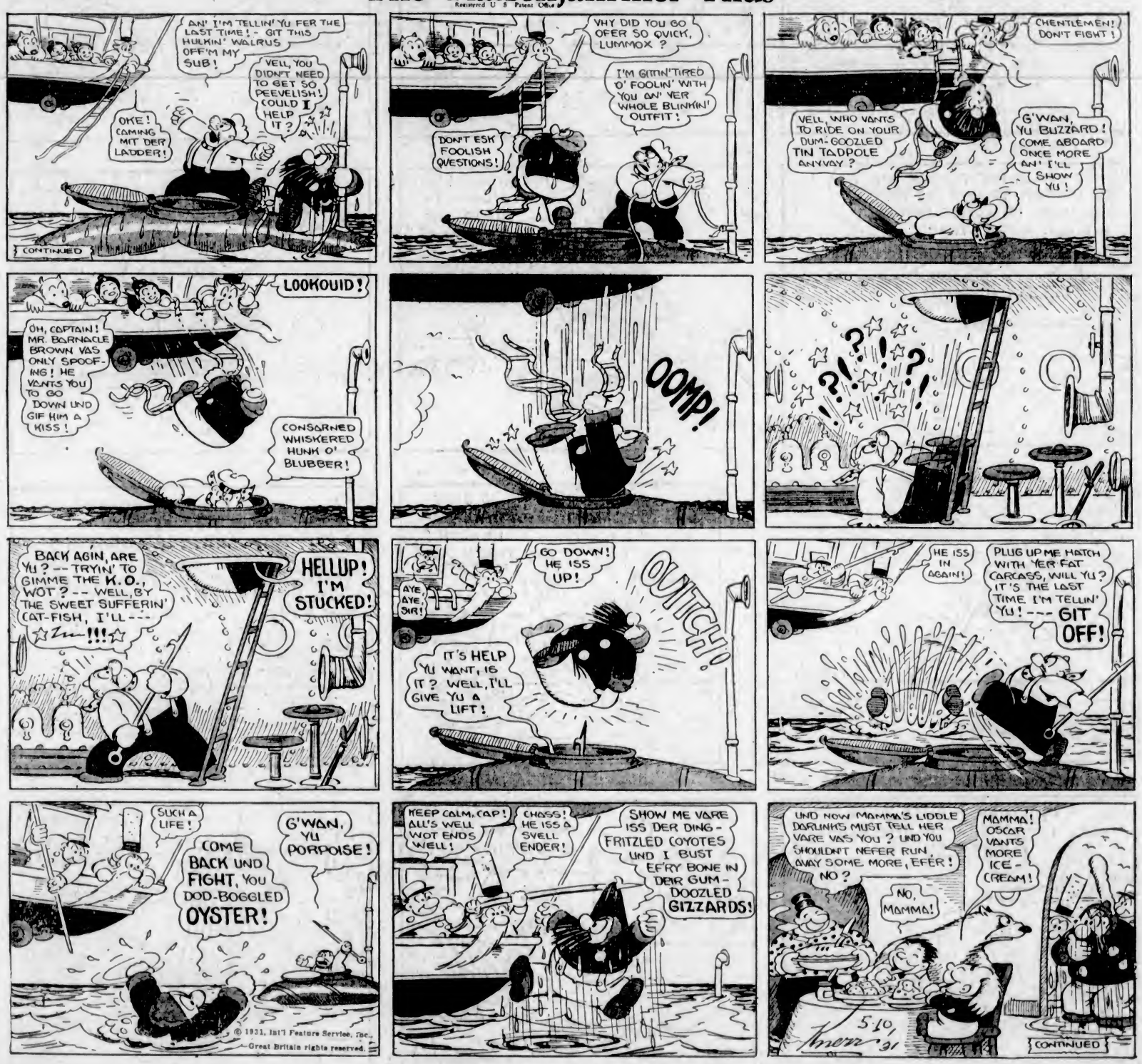

TOONERVILLE FOLKS BY FONTAINE FOX

SATURDAY, MAY 9, 1931

TOONERVILLE FOLKS -:- The Skipper Gets What He Deserves -:- Fontaine Fox

(Copyright, 1931, by Fontaine Fox, Trade Mark Reg. U. S. Pat. Off.) Great Britain Rights Reserved

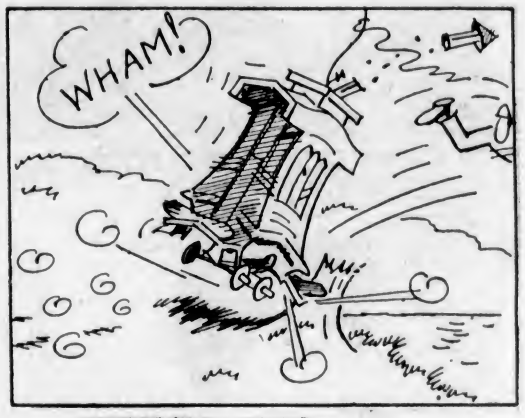

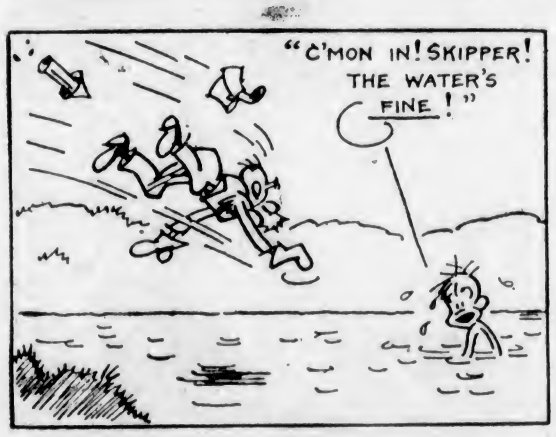

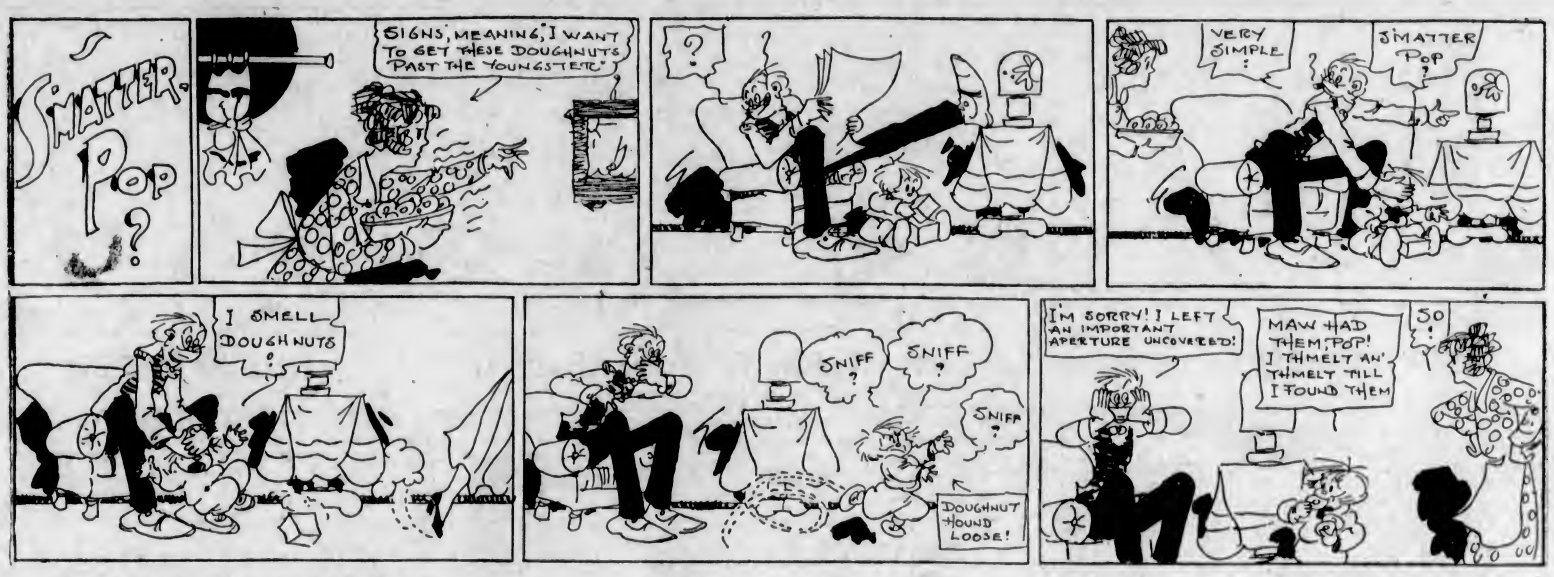

HONEYBUNCH'S HUBBY -:- The Trouble Shooter -:- By C. M. PAYNE

(Copyright, 1931—by Bell Syndicate, Inc.; Trade Mark Reg. U. S. Pat. off.) Great Britain Rights Reserved

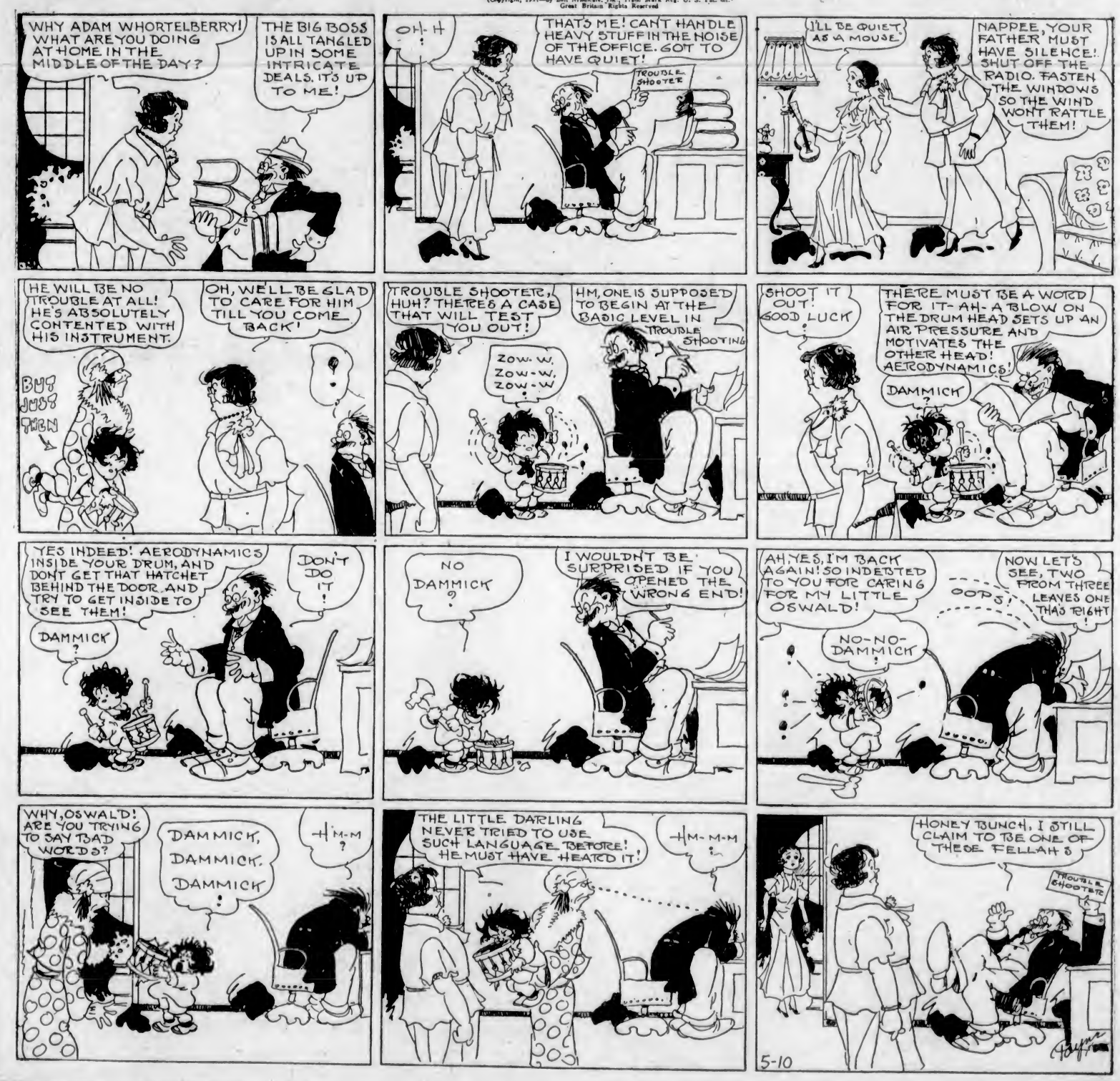

MUTT AND JEFF -:- At Last -- Nothing To Worry About -:- By BUD FISHER
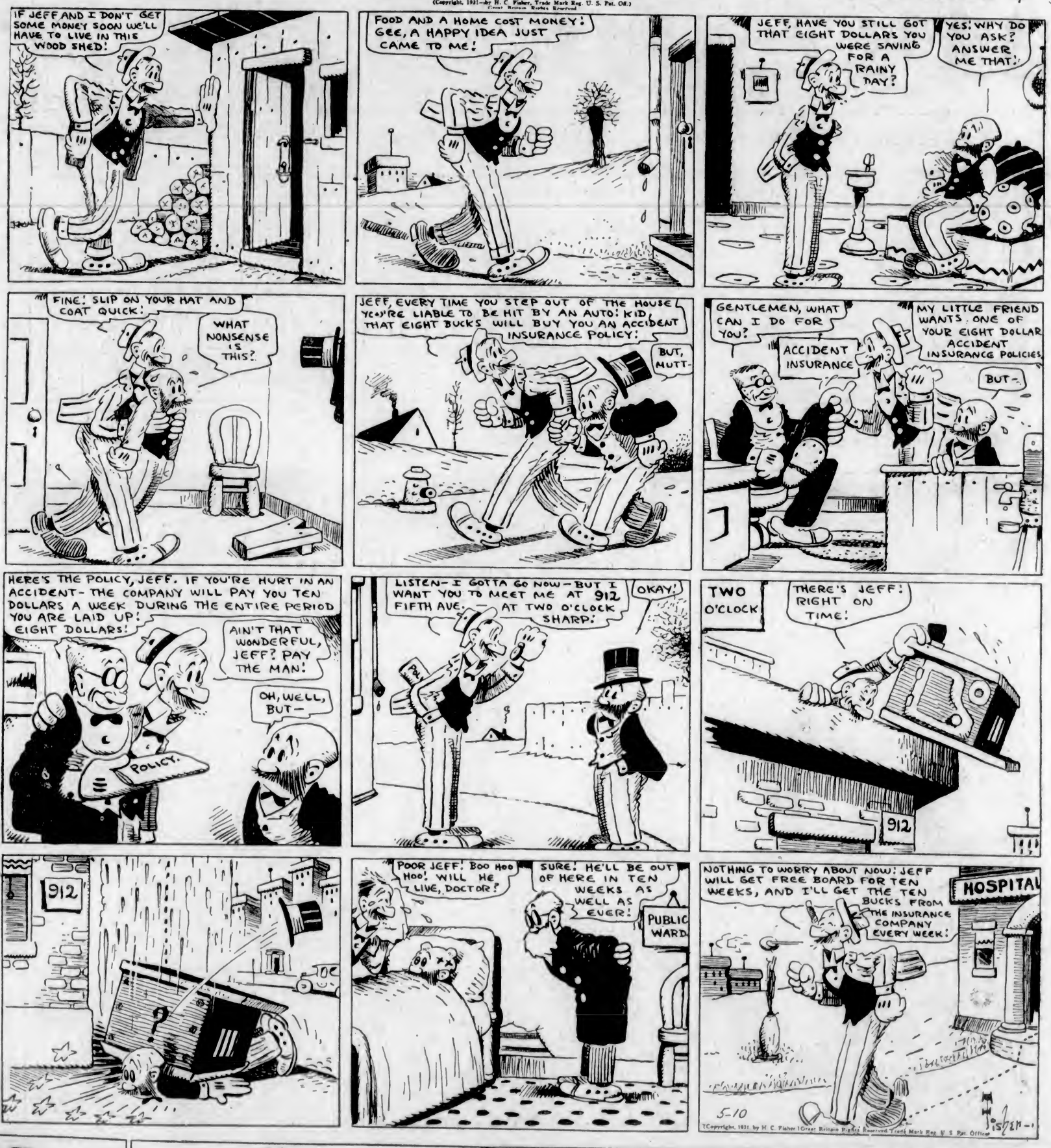
(Copyright, 1931—by H. C. Fisher, Trade Mark Reg. U. S. Pat. Off.)
Great Britain Rights Reserved